SPECIAL EDITION

Super NES | Genesis | Game Boy | PlayStation | Nintendo 64 | Dreamcast | Saturn | Sega CD

TIPS & TRICKS 2000 VIDEO-GAME CODEBOOK™

CC 50229

NOW OVER 11,250

VIDEO-GAME TIPS, CHEATS, AND SECRET CODES!

INCLUDING

MORTAL KOMBAT™

CRASH BANDICOOT™

TOMB RAIDER™

SONIC THE HEDGEHOG™

STREET FIGHTER™

DONKEY KONG COUNTRY™

RESIDENT EVIL™

and their sequels!

$4.99 U.S./£2.95 U.K./$6.50 CANADA

14

0 74666 50229 1

FROM THE EDITORS OF THE #1 VIDEO-GAME TIPS MAGAZINE

How fast are your fingers?

12 Challenging Events • 32 Countries • 4 Modes: Head-to-Head, Olympic, Coaching, and Arcade • 2 Gold-Medal Commentators

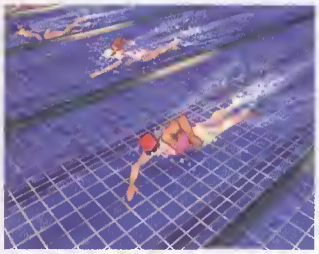

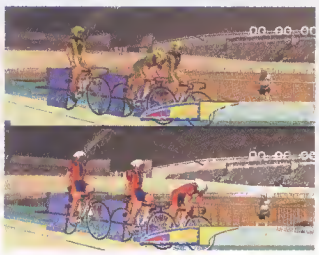

Sydney 2000™

LET THE GAMES BEGIN, MATE.

EVERYONE E CONTENT RATED BY ESRB

www.olympics.com
www.olympicvideogames.com

DEVELOPED BY ATD

Dreamcast. PlayStation PC CD

PUBLISHED BY EIDOS INTERACTIVE

Copyright © 2000 International Olympic Committee. All rights reserved. Distribution in the United States authorized by the US Olympic Committee. 36USC220506. TM © SOCOG 1996. Developed by Attention to Detail (ATD). Published by Eidos Interactive, Inc. under license. Eidos, Eidos Interactive, inc., and the Eidos Interactive, Inc. logo are registered trademarks of Eidos Interactive, Inc. Sega, Dreamcast, and the Dreamcast logo are either registered trademarks or trademarks of Sega Enterprises, Ltd. PlayStation and the PlayStation logos are registered trademarks of Sony Computer Entertainment Inc. The ratings icon is a trademark of the Interactive Digital Software Association. All rights reserved. Screenshots shown are from the Sega Dreamcast version.

CONTENTS

Nintendo 64 tips — Page 4

PlayStation tips — Page 18

Dreamcast tips — Page 48

Game Boy tips — Page 52

Saturn tips — Page 58

Super NES tips — Page 70

Genesis tips — Page 84

Sega CD tips — Page 96

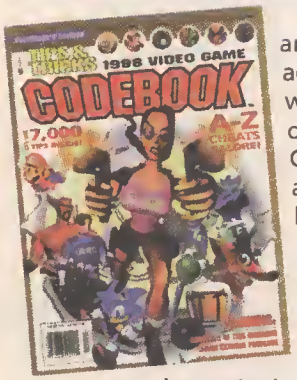

This is the third annual *Tips & Tricks Video Game Codebook*, and it's the biggest ever; we've added an extra 16 pages and actually cut down on the number of advertisements just so we could bring you all of the new tips that we've discovered over the past year—including systems like Saturn and Sega CD which were not included in the 1999 edition. There are an awful lot of rip-off "codebooks" out there, most of which have fewer pages and deliver less information for a higher price. Rest assured that none of these fly-by-night competitors can deliver a package that's as valuable as the one you're holding in your hands at any price. We've been doing it longer than anybody else and—doggone it—we're just plain better!

Within these pages you'll find thousands upon thousands of reliable video game secrets, tips and cheat codes from the *Tips & Tricks* archives. They represent over ten years' worth of professional game testing and meticulous documentation, offering a depth and level of quality that no one else can match. We hope you like the result—thanks for buying it! And if you're not one of our regular readers, please check your local magazine rack for the latest issue of the monthly *Tips & Tricks*; you'll see why we're proud to call it "The #1 Video-Game Tips Magazine."

TIPS & TRICKS (ISSN 1059-2938), Volume VII, Issue 10. Published monthly with two exceptions, twice in May and twice in August by L.F.P. Inc., 8484 Wilshire Blvd., Suite 900, Beverly Hills, CA 90211.

Copyright © 2000 L.F.P. Inc. All rights reserved. Nothing may be reproduced in whole or in part without written permission of the publisher.

Return postage must accompany all manuscripts, photos, drawings, etc., if they are to be returned, and L.F.P. Inc. assumes no responsibility for unsolicited material. Letters sent to *Tips & Tricks* will be treated as unconditionally assigned for publication and copyright purposes and as subject to *Tips & Tricks*' right to edit and comment editorially. SUBSCRIPTION INFORMATION: For subscription customer service call (800) 621-8977. U.S. subscription: $19.95 for 12 issues. Foreign subscription: Add $10 per year. Single copy $4.99. These prices represent *Tips & Tricks* Magazine's standard subscription rates and should not be confused with special subscription offers sometimes advertised. Change of address: Six weeks advance notice and both old and new addresses are needed. POSTMASTER: Send change of address to *Tips & Tricks* Magazine, P.O. Box 469070, Escondido, CA 92046. Periodicals postage paid at Beverly Hills, California, and additional mailing offices. Address all advertising materials to: Ad Production, *Tips & Tricks* Magazine, 8484 Wilshire Blvd., Suite 900, Beverly Hills, CA 90211. Nintendo is a Registered Trademark of Nintendo of America, Inc. Sega is a Registered Trademark of Sega of America, Inc. Printed in the USA.

TIPS & TRICKS 2000 VIDEO-GAME CODEBOOK

Publisher
LARRY FLYNT

President
JIM KOHLS

Executive Vice-President
THOMAS CANDY

Corporate Vice-President
DONNA HAHNER

Vice-President, Administration
LIZ FLYNT

Editor in Chief
CHRIS BIENIEK

Senior Editor
ANATOLE BROWN

Associate Editors
JASON E. WILSON
ARA SHIRINIAN

Art Director
LISA BEATTIE

Assistant Editor
CHARLOTTE CHEN

Contributing Editor
PATRICK REYNOLDS

Contributors
GEOFF ARNOLD
RICH KRUPA

Copy Chief
PHILIP SANGUINET

Network Systems Director
ANDREA LANDRUM

Network Systems Administrator
MARIE B. OUIROS

Network Systems Operator
LISA W. JONES

Corporate Design Director
SHARON LUDTKE

Production Coordinator
DENICE WATERS

Production Assistants
KERRY FURLONG
VIRGIL GAERKE

National Advertising Director
MARI KOHN
(323) 951-7909 FAX: (323) 651-0651
ADVERTISING INQUIRIES ONLY; NOT A TIP HOTLINE

Marketing Manager
BRIAN DUNN

Advertising Coordinator
MIKE KASSAK

Advertising Production Director
GINA J. LEE

Advertising Production Coordinator
JOSE SANCHEZ

Subscription Director
R.J. SWIRCZ

FOR SUBSCRIPTION INFORMATION, CALL 1-800-621-8977
SUBSCRIPTION INQUIRIES ONLY; NOT A TIP HOTLINE

Audit Bureau of Circulations Member

Vice-President, Advertising
DAVID LUTZKE

Vice-President, Flynt Digital
TONY TANG

Vice-President, Finance
DAVID WOLINSKY

NINTENDO 64

A

A BUG'S LIFE

Stage Select

At the "Flik's Journey" screen, hold C▲ and press the R button. Now point the analog joystick to the Right and you'll see that the entire game has been unlocked, allowing you to start at any stage.

AERO GAUGE

Extra Tracks & Vehicles

Note: You need two controllers to input this code, and it can be difficult to get the timing right, so if it doesn't work the first time, try again. First, turn the game on and hold L + R + Z on Controller 2. When the title screen appears with the words "Push Start" flashing in red, quickly tap Up on the D-pad and the C▼ button at exactly the same time (also on Controller 2); you must also be sure to release those two buttons at exactly the same time. Finally, press START or A on Controller 1 before the title screen disappears. If you've entered the code correctly, you should see two new courses at the track-select screen and five new vehicles to choose from, including one that's shaped like a Nintendo 64 controller. Press the R button repeatedly at the vehicle select screen to change the color of the N64 controller to red, green, blue, black or yellow.

Turbo Start

At the starting line, hold the A and B buttons. When the announcer says, "Set, Ready, GO!" release the B button just before he says "GO!" This gives you a speed boost at the start of the race.

Turbo Boost

During a race, hold the A button to accelerate, hold Z and point the joystick hard Left or Right, then release both buttons and quickly press A again. This is a difficult trick to perform, but if you do it successfully, you'll hear a sound and you'll get a burst of speed.

AEROFIGHTERS ASSAULT

Stage Select

When you turn the game on, wait for the Video System and Paradigm Entertainment logos to disappear, then enter the following code as soon as you see the planes flying in the introduction sequence: Up, C▼, Left, C▶, Down, C▲, Right, C◀, L, R, Z. You'll hear a sound to confirm that the code has been entered correctly. Next, choose "Main Game" from the Game Mode menu; a stage select menu will appear, allowing you to practice any stage. The save options are deactivated when this code is in place, so your regular game scores won't be affected.

Secret Character: Mao Mao

Wait for the words "Press Start Button" to appear on the title screen, then press C◀, C▼, C▶, C▲, C◀, C▶, C▼. At the "Pilot Select" screen, you'll find a new character called Mao Mao who pilots an F-1S. Note: You may have already gained access to Mao Mao if you continued more than three times in the Tokyo stage.

Secret Character: Spanky

To access another secret character, you must complete the following requirements:

1) Earn more than 170,000 points by the end of the Pacific Ocean stage; this will allow you to play the first bonus stage, "Air Landing".

2) Clear the Tokyo, Pacific Ocean and Air Battle stages in less than 1,400 seconds; this will allow you to play the Desert stage during daytime.

3) If you clear the daytime Desert stage, you'll access the second bonus stage, "Shuttle Defense."

4) If you clear the "Air Landing" and "Shuttle Defense" bonus stages, you'll enter the third bonus stage, "Goliath Defense," after the Fortress level.

5) If you clear the "Goliath Defense" bonus stage, you'll enter the fourth bonus stage, "Space," after the Antarctic Ocean and Ice Cave levels.

6) If you clear the "Space" bonus stage, you'll be able to access Spanky, an X-29 pilot.

ALL-STAR BASEBALL 99

Secret Codes

Choose "Enter Cheats" from the main setup menu, then enter one of the following codes to get different effects. Codes will remain active until you turn the game off; to deactivate a code, just enter it again or see below:

A T E M Y B U I K—Unlocks secret "Alienapolis Park" stadium in Exhibition Mode

P R P P A P L Y R—Players are paper-thin

G O T H E L I U M—Players' heads, feet, hands and bats are big

A B B T N C S T L O—Some players are fat, others are thin

B B N S T R D S—Big baseball

G R T B L S F D S T—Baseball leaves a smoking trail

Note: With the exception of the "Alienapolis Park" code, each of the above cheats can be toggled on and off at any time during gameplay with the following button codes; you don't need to enter the above passwords to use these:

• Players are paper-thin—Pause the game, then hold Z and press C▲, C▶, A, C▶, A, C▼, C▼, C▲, C▲, C▼

• Players' heads, feet, hands and bats are big—Pause the game, then hold Z and press C▲, C▶, A, C◀, C◀, B, C▲, C◀, C◀

• Some players are fat, others are thin—Pause the game, then hold Z and press A, C◀, C◀, C▶, C▲, B, C▶

• Big baseball—Pause the game, then hold Z and press C◀, A, C▶, C▼, B, A, C◀, C◀

• Baseball leaves a smoking trail—Pause the game, then hold Z and press B, C◀, C▲, C▶, C▼, B, A, C◀, C◀

ALL-STAR BASEBALL 2000

Cheat Passwords

Choose "Enter Cheats" from the main setup menu, then enter one of the following codes to get different effects.

B C H B L K T P T Y—Big baseball

F L Y A W A Y—Players fly back into the dugout when they're out

M Y E Y E S—Sherbet stadium

T O M T H U M B—Tiny players

W L D W L D W S T—Baseball leaves a smoking trail

W T O T L—Dark stadium

Secret Codes

At any time during the game, press START to pause, then enter any of the following codes to get different effects:

• Big baseball—At the pause menu, hold Z and press C◀, A, C▶, C▼, B, A, C◀, C◀

• Baseball leaves a smoking trail—At the pause menu, hold Z and press B, C◀, C▲, C▶, C▼, B, A, C◀, C◀

ALL-STAR BASEBALL 2001

Secret Codes

Enter any of the codes below at the "Secret Codes" screen from the Options menu. A text message will appear after you enter a correct code.

Ball trail mode—W L D W L D W S T

Big ball mode—B C H B L K T P T Y

Dark stadium—W T O T L

Foggy stadium—M Y E Y E S

Tiny players—T O M T H U M B

Players fly back to the dugout when they're out—F L Y A W A Y

ARMORINES: PROJECT S.W.A.R.M.

Cheats

From the main menu, select "Options," then select "Cheats." Next, select "Enter Cheat" and enter any of the following codes at the screen that appears. You'll see a special message appear after entering a correct code. Note: After entering any of the first six codes, the corresponding cheat must be turned on at the Cheats menu for the effect to take place.

Invincibility—G O D L Y

All weapons—L O A D E D

Unlimited ammo—S O R T E D

Fast run—S O N I C

Pen and ink mode—S K E T C H Y

All missions—S K I P P Y

Female Trooper (Multiplayer only)—G O D D E S S

All above cheats—G O L D E N P I E

Hive Guard Bug (Multiplayer only)—L E G G Y

Volcano Guard Bug (Multiplayer only)—R U B B E R

Egypt Worker Bug (Multiplayer only)—C L A W

Hive Worker Bug (Multiplayer only)—U G L Y

ARMY MEN: SARGE'S HEROES

Cheat Codes

Choose "Input Code" from the main menu, then enter any of the following passcodes to get different effects:

M M L V S R M—Max. Ammo

N S R L S—All weapons

D R V L L V S M M—Mini mode

T H D T S T—Display programmers' debug info on screen

P L S T R L V S V G—Play as Plastro

G R N G R L R X—Play as Vikki

T N S L D R S—Play as Tin Soldier

Level Passwords

Spy Blue—T R G H T R

Bathroom—T D B W L

Riff Mission—M S T R M N

Forest—T L L T R S

Hoover Mission—S C R D C T

Thick Mission—S T P D M N

Snow Mission—B L Z Z R D

Shrap Mission—S R F P N K

Fort Plastro—G N R L M N

Scorch Mission—H T T T R T

Showdowm—Z B T S R L

Sandbox—H T K T T N

Kitchen—P T S P N S

Living Room—H X M S T R

The Way Home—V R C L N

B

BANJO-KAZOOIE

Secret Codes

Each of the following codes can be entered on the floor of the Puzzle Room inside the sand castle in the Treasure Trove Cove stage; just plop some eggs into Leaky the bucket so he'll drain the pond and you can walk inside. Use the Beak Buster move on the lettered tiles to spell out the code words as follows:

• Enter "C H E A T L O T S O F G O E S W I T H M A N Y B A N J O S" to earn infinite lives.

• Enter "C H E A T A N E N E R G Y B A R T O G E T Y O U F A R" to max out the capacity of your energy bar at eight honeycomb pieces.

• Enter "C H E A T D O N T B E A D U M B O G O S E E M U M B O" to earn infinite Mumbo Tokens.

• Enter "C H E A T N O W Y O U C A N F L Y H I G H I N T H E S K Y" to earn infinite red feathers.

• Enter "C H E A T A G O L D E N G L O W T O P R O T E C T B A N J O" to earn infinite gold feathers.

• Enter "C H E A T G I V E T H E B E A R L O T S O F A I R" to have infinite air when underwater.

• Enter "C H E A T B A N J O B E G S F O R P L E N T Y O F E G G S" to earn infinite eggs.
For each code, you will hear a "Moo!" sound when you enter the first five letters; if you do not hear the "Moo!" during the first five letters, exit the sandcastle and go back in. You will not hear any special sounds when you enter the remaining letters of each code, so take your time and aim carefully.
Bottles' Bonus Codes
Enter Banjo's house, stand on the yellow lines on the carpet directly in front of the fireplace, then press the C▲ button to enter the first-person camera view. Now look directly at the picture of Bottles on the wall; Bottles will give you a puzzle to solve. If you solve the puzzle, he will reward you with a secret code which you can enter in the sand castle in Treasure Trove Cove (as described above under "Secret Codes"). Note: Bottles will not allow you to access the puzzles until you have obtained the puzzle piece from the sand castle. There are seven codes available if you can solve all of the puzzles. IMPORTANT: The codes are listed below for reference only; they will not work unless you actually earn them by beating the puzzles that release the codes.
• Enter "B O T T L E S B O N U S O N E" to give Banjo a big head.
• Enter "B O T T L E S B O N U S T W O" to give Banjo big hands and feet.
• Enter "B O T T L E S B O N U S T H R E E" to make Kazooie big.
• Enter "B O T T L E S B O N U S F O U R" to make Banjo tall and thin.
• Enter "B O T T L E S B O N U S F I V E" to get a tall, thin Banjo with big hands and feet.
• Enter "B I G B O T T L E S B O N U S" to activate all of the above codes at once.
• Enter "W I S H Y W A S H Y B A N J O" to change Banjo into a washing machine.
• Enter "N O B O N U S" to deactivate all active codes.

BASS HUNTER 64
Cheat Codes
Enter the following codes at the "Cheat Codes" screen under the Options menu. You'll hear a chime upon entering a correct code.
A L L D L A K E S—All lakes available
A L L D C A S H—Extra money
A L L D F I S H—Extra fish in live well
B A G D S N A G S—No snags while fishing
H E A D A D B I G A—Fisherman has a big head
H Y P E R B O A T—Faster boat
W H A T A D R A G—Slower boat
R U B A D U B D U B—Boat becomes a bathtub
I W I N I W I N—Win tournament
N O P E N A L T Y—No penalty for changing lures during tournament
S U P E R S T R I N G—Unbreakable line
H A P P Y F I S H—More active fish
M O N D O F I S H—Bigger fish
F I S H M A N—All fish have Al Lindner's head
W H E R E D F I S H—A number will appear in the corner of the screen to indicate the number of fish in the area. Below it, the weight of the biggest fish in that area will be displayed
S U P E R L U R E—Adds the "Super Lure" to your inventory
S I L L Y S O U N D—Silly sound effects

BATTLETANX
Secret Codes
Choose "Input Code" from the Game Setup menu and enter any of the following cheat codes:
M S T S R V V—Invincibility
C R S T L C L R—Invisibility
L T S F B L L T S—Unlimited ammo
L V F R V R—Unlimited lives
P L V R Z M—All weapons
F R G Z—Giant frogs randomly roam the streets
T D Z—Queen Lords are replaced by toads
W M N R S M R T R—Unlock Storm Ravens gang
L T S L T S G N G S—Select any gang in Campaign mode
C D P L T—Run Story (allows you to view the entire story of the game)
C J S K P F L G M H—Level code (play on State Street in Chicago, IL)
C N C T H R T M—"Trippy mode"
H V R L—"Hurl mode"
Special Weapons
During the game, collect three of the same kind of weapon power-up. Next, select that weapon and press A + B simultaneously to fire it. You'll get a "super weapon" effect that varies depending on which weapon you've collected.

BATTLETANX: GLOBAL ASSAULT
Secret Codes
Enter any of the following codes from the "Input Code" menu under the "Game Setup" screen:
All Weapons—R C K T S R D G L R
Invulnerability—H P P Y H P P Y
Custom Gang Unlocked—T R D D Y B R R K S
Brandon Gang Unlocked—N N K N H C K S
Secret Level Unlocked—W R D R B
Level Select—8 0 D Y S

BATTLEZONE: RISE OF THE BLACK DOGS
Secret Codes
Enter any of the following codes as the Options Menu.You should hear a sound indicating the code was entered successfully.
Free buildings—Hold Z, press A, B, A, B
Free satellite—Hold Z, press B, C◀, C▼, A
Infinite ammo—Hold Z, press L, R, L, R
Infinite armor—Hold Z, press Up, Right, Down, Left
Unlock all missions in Single Player Pilot or Commander Mode—Hold Z, press C▲, C▶, C▼, C◀, START

BEETLE ADVENTURE RACING
Cheat Menu
Race on the Coventry Cove course in Championship mode until you see a barn on the right side of the road with two haystacks in front of it. Drive through the haystack on the left and you will smash a hidden crate with a picture of a flower on it; you'll also hear a voice say, "Groovy!". Note that the crate will not be there unless you are playing in Championship mode. Once you've smashed the crate, finish the race; the words "Cheat Menu Activated" will appear at the Player Results screen. Now return to the main menu and access the Options screen; you'll find a new option called "Cheats" at the bottom. Each item on the cheat menu must be "unlocked" before you can use it; you will unlock a new cheat each time you smash a flower crate in Championship mode. Some of these crates are very well hidden, so you're going to have to do a lot of searching to find them.

BIO FREAKS
Secret Screen
Hold any C button down when you turn on the Nintendo 64; you'll hear an evil laugh and see a secret screen that shows the date the game was created.
First-Person View
During any battle, hold Left on the D-pad or analog stick and press the START button to switch to a first-person view. To change back to the normal view, hold the pad or stick Down and press START again.

BODY HARVEST
Cheat Codes
Choose an empty save slot and enter your name as "ICHEAT". With that name in place, you can enter any of the following codes at any time during gameplay. Note: Use the D-pad to enter the directional commands, not the analog joystick.
Smart bomb—A, C▲, C▲, C▲, Left
Restore health—Down, Up, Right, A, B, Left, C▶
All artifacts—Up, C▼, C▶, Z, Up, Left
Dancing Adam—Down, Up, C▲, Down, C▶, C▶
Bad Adam—C◀, C▶, A, C▼, C▶, Left
Tall Adam—B, A, C▲, A, C▲, A
Short Adam—Down, C◀, A, Right, Z
Kill Adam—B, Left, C▶, C▶, Down
Blouse cheat—Z, C▶, C▶, B, Left, C▶
Access all weapons—A, Right, C▼, C▶, C▲, A, Left
More powerful weapons—C▼, C▲, Up, Z, Z, Left, C▶
Surreal Mode—C▼, Up, Right, Right, C▶, A, Left
Change Nearest Harvester into Mutant—C▼, Up, Z, Z, C▶, Right
Fat Legged Aliens—Left, A, Right, Down

BOMBERMAN 64
Secret Stages
At the main menu—the one that says "Adventure/Battle/Custom/Options"—press the START button repeatedly; you must continue to tap the button as quickly as possible until you hear a chime. Now choose "Battle" mode and you'll find that four additional battlefields are available: "In the Gutter," "Sea Sick," "Blizzard Battle" and "Lost at Sea." Note: This is a very difficult code to enter; if you're not fast enough, it won't work.

BUST-A-MOVE 2: ARCADE EDITION
Another World
At the title screen—while the words "Press Start" are flashing—press L, Up, R, Down. You'll see a little guy appear in the lower right corner of the screen. Now start the game and choose "Puzzle Game" mode; you'll see the words "Another World" at the bottom of the screen. When the first round starts, you'll be playing in a world that's totally different from the normal "Puzzle Game" setting.
Character Select
Start the game in Puzzle Game mode. When the map screen appears, press Left, Left, Up, then hold Down, hold R and press L. A secret "Character Select" menu will appear. Press Left or Right to change to a different character, then press A or START to continue. You'll still see Bubby at the map screen, but when the game starts, you'll be playing as the character you chose.

BUST-A-MOVE '99
Another World
At the title screen—while the words "Press Start" are flashing—press B, Left, Right, B. You'll see a little guy appear in the lower right corner of the screen. Now start the game and choose "Puzzle Game" mode; you'll see the words "Another World" at the bottom of the screen. When the first round starts, you'll be playing in a world that's totally different from the normal "Puzzle Game" setting.

C

CHOPPER ATTACK
Secret Options Menu
At the title screen—when the words "Press START Button" are flashing—hold the Z button and press Right, Left, Up, Down, A, B, START (use the D-pad for the directional commands, not the analog stick). A top-secret debug menu will appear; it features stage-select, sound test and "Texture Mode" options. (in Texture Mode 1, the Nintendo 64's pixel-smoothing effects are turned off, which makes the graphics appear more "blocky.") There's also a "Score Attack Mode" setting; turn this option on and see how many points you can score in two-minutes of non-stop action (the game's Pause function is deactivated in this mode).

CLAY FIGHTER 63⅓
Secret Options
At the character-select screen, hold the L button and press C▲, C▶, C◀, C▼, B, A. If performed correctly, the screen should flash with a white light. Exit this screen by pressing B, then access the Options screen; you'll find a new menu item called "Secret Options" which allows you to change the characters' size, select the stage you'd like to fight in and more.
Secret Characters
Each of the following codes can be entered at the character-select screen:
• Doctor Kiln—Hold the L button and press B, C◀, C▲, C▶, C▼, A
• Sumo Santa—Hold the L button and press A, C▼, C▶, C▲, C◀, B
• Boogerman—Hold the L button and press Up, Right, Down, Left, Right, Left on the D-pad

CLAY FIGHTER SCULPTOR'S CUT
Secret Characters
At the character-select screen, enter any of the following codes, then highlight the "?" box and press the R button to reveal the character you unlocked. With more than one of these codes in place, just keep pressing R at the "?" box to cycle through the secret characters:
• Earthworm Jim—Hold the L button and press B, C◀, C▲, C▶, C▼, C▲
• Sumo Santa—Hold the L button and press A, C▶, A, C▶, C▼, C▲
• Boogerman—Hold the L button and press B, B, C▶, C▶, C◀, C▶
• High Five—Hold the L button and press C▲, C▼, C◀, C▶, B, A
Computer-Controlled Characters
At the character-select screen, highlight the character you'd like to see fighting, hold the L button and press A, A, A, A, A, C▲, C▼, C◀, C◀, B, A, C▶. The computer will take over your character, so just sit back and watch him or her fight.
Debug Mode
At the character-select screen, hold the L button and press A, B, A, B, A, B, C◀, C▶, C▲, C▶, C◀, C▶. Now start the game; when the fighters appear, press START to pause and choose the "Exit" option. Instead of returning to the main menu, you'll be sent to a debug screen where you can choose your character and the arena for your next battle. Choose your character with the D-pad and select a stage with the C▲ and C▼ buttons; you can even choose to start a battle in any of the smaller rooms that the fighters can get knocked into during play in the larger arenas.

COMMAND & CONQUER
Select Any Mission
At the title screen, press B, A, R, R, A, C▶, Up, Down, A quickly. You won't get any special signal to confirm the code, but if you don't enter it correctly, you'll have to reset the machine to try again. Next, from the main menu, select "Replay Mission." At the screen that appears, press L; a list of all the missions in the game will appear.

CRUIS'N USA
Secret Stages
At the "Choose Race" screen, you can access hidden courses by holding specific buttons down as follows:
Golden Gate Park (lower-left corner)—Hold L + C◀ + C▼
San Francisco (lower-right corner)—Hold L + C▶ + C▼
Indiana (upper-right)—Hold L + C▲ + C▶
Secret Vehicles
At the "Choose Car" screen, press and hold the C▲, C◀ and C▼ buttons to change the '63 Muscle Car, La Bomba and Devastator VI into an All-Terrain Vehicle, School Bus and Police Car, respectively. You must continue to hold those buttons down when you press A, Z or START to confirm your choice.
Lights + Siren
Race in any stage until you reach the Top Ten high score table. Enter your initials, then press Down to move to the bottom of the list of high scorers and hold Left to make the conveyor belt move. Keep holding Left for over 30 seconds; you will eventually see a head go by. Once you've done this, return to the "Choose Car" screen and select the School Bus or Police Car using the above code. During the race, you can turn on the bus' lights or the police car's siren by pressing Brake, Brake, Accelerate (hold the Accelerate button.)

CYBERTIGER
Unlock Characters & Courses
From the main menu, select "Play." Then, from the "Games" menu, select any game

except Battle Mode. Next, from the "Golfers" screen, press A to edit any golfer, then select "Edit Name" to change your golfer's name to any of the names below. You'll get immediate confirmation after entering a correct code.
Unlock alternate Liltiger—P r o d i g y
Unlock Marvin the alien—U f o
Unlock Kimmi—R a p p e r
Unlock Starr—R e t r o
Unlock Festus—G o l d d g r
Unlock Delvis—D e l v i s
Unlock Cindy—I n s t y l e
Unlock Bobby—B r a t
Unlock Twfan—C y b e r t w
Unlock Eagamer—W i l l i
Unlock Robert—I c e
Unlock Bengal—T i g e r r r r
Unlock Traci—S a f a r i
Unlock Volcano course—S t h e l e n s

D

DARK RIFT

Fight Demitron
At the title screen—when the words "PRESS START" are flashing—press Up, C◀, R, Right, Down, B, B, B, C▲ to warp to a one-player Demitron vs. Demitron battle.
Boss Codes
At the title screen—when the words "PRESS START" are flashing—enter either or both of the following codes to make the bosses available as playable characters:
Sonork—L, R, C▲, C▼, C◀, C▶
Demitron—A, B, R, L, C▼, C▲
You'll hear a laugh to confirm each code; now you can choose the bosses at the fighter select screen.
See the Endings
As above, enter one of the following codes at the title screen to see your favorite character's ending sequence:
Aaron's Ending—Up, C◀, R, Right, Down, R, R, C◀
Demonica's Ending—Up, C◀, R, Right, Down, R, R, C▲
Demitron's Ending—Up, C◀, R, Right, Down, L, L, C▼
Eve's Ending—Up, C◀, R, Right, Down, R, R, C▶
Gore's Ending—Up, C◀, R, Right, Down, R, R, C▼
Morphix's Ending—Up, C◀, R, Right, Down, R, R, B
Niiki's Ending—Up, C◀, R, Right, Down, R, R, A
Scarlet's Ending—Up, C◀, R, Right, Down, L, L, C◀
Sonork's Ending—Up, C◀, R, Right, Down, L, L, C▲
Zenmuron's Ending—Up, C◀, R, Right, Down, L, L, C▶

DEADLY ARTS

Secret Characters
At the title screen—while the words "Push Start" are flashing—enter the following codes using the D-pad, not the analog joystick:
Gouriki—Up, Up, Down, Down, Left, Right, Left, Right, B, A
Reiji—A, B, Right, Left, Right, Left, Down, Down, Up, Up
You'll hear a voice to confirm each code. Now start a game in "1P Battle" or "Vs. Battle" mode; you'll find that Gouriki and Reiji are now available at the Player Select screen.

DIDDY KONG RACING

Play as Drumstick
To play as Drumstick, you must first earn all of the trophies and amulets in all stages. Once you've done this, return to the main area where Taj can be found and look for the frogs that jump around in the watery area in front of the giant WizPig head. One of the frogs will have a red rooster comb on its head; if you touch that frog with your vehicle, Drumstick will be released.
Play as T.T.
To play as T.T. you must race on each course in Time Trial mode until T.T. comes out to challenge you; he won't appear until you beat the pre-programmed track record in a particular track by a fairly large margin. When he challenges you, you must defeat him in a race on that course. Once you beat him in a particular track, a small T.T. icon will appear when you select that track in Time Trial mode. When you beat T.T. and earn this T.T. symbol in every single track, T.T. will appear as a playable character.
Magic Codes
Choose "Magic Codes" from the Options menu and enter any of the following codes. Once the codes are in place, use the "Code List" option to turn them on or off. Note that many of these codes only affect the "Tracks" mode, not the "Adventure" mode; the codes that can affect the "Adventure" mode are marked with an asterisk (*).
ARNOLD—Big characters*
TEENYWEENIES—Small characters*
JUKEBOX—Music menu (appears under "Audio Options")
FREEFRUIT—Start with 10 bananas
BLABBERMOUTH—Horn cheat (pressing Z will make your character speak instead of honking the horn)*
WHODIDTHIS—Display credits (when you exit the Magic Codes menu)
BYEBYEBALLOONS—Disable weapons
NOYELLOWSTUFF—Disable bananas
BOGUSBANANAS—Bananas reduce speed
VITAMINB—No limit to bananas
BOMBSAWAY—All balloons are red (missiles)
TOXICOFFENDER—All balloons are green (drop items)
ROCKETFUEL—All balloons are blue (turbo)
BODYARMOR—All balloons are yellow (shields)
OPPOSITESATTRACT—All balloons are rainbow (magnets)
FREEFORALL—Maximum power up (all balloons give "level 3" power-ups instantly)
ZAPTHEZIPPERS—Turn off zippers
DOUBLEVISION—Select same player (both players can choose the same character)*
OFFROAD—Four Wheel Drive (better traction on dirt, grass, etc.)
JOINTVENTURE—Enable two-player "Adventure" mode*
TIMETOLOSE—Ultimate AI (smarter computer opponents)

DOOM 64

Cheat Password
Enter the following password to start on Level 1 with all of the weapons in the game:
?TJL BDFW BFGV JVVB
With this password in place, press **START** to pause the game; you'll see a new option at the pause menu called "Features". This allows you to become invulnerable, boost your health, access all weapons (and refill your ammo) or reveal the entire map with all enemies and objects shown. There's also a stage-skip option; press **Left** or **Right** to change the name of the stage and press a C button to warp there.
Taunts
When you die in the game and your character falls to the ground, wait several minutes and the computer will taunt you with different messages at the top of the screen.

DUKE NUKEM 64

Cheat Codes
(Note: Use the D-pad to enter the following codes, not the analog joystick.) At the main menu—the one that says "New Game/Load Game/Options"—press **Left, Left, L, L, Right, Right, Left, Left.** A new option called "Cheats" will appear, but all of the cheat functions will be "locked" until you've entered the following additional codes (these must also be entered at the main menu):
• Invincibility On/Off—Press the R button seven times, then press **Left**
• Monsters On/Off—Press L, C◀, **Left**, R, C▶, **Right, Left, Left**
• All Items On/Off—Press R, C▶, **Right**, L, C◀, **Left**, C▶, **Right**
• Level Select—Press **L, L, L**, C▶, **Right, Left, Left**, C◀
With these codes in place, enter the "Cheats" option and you will find that all of the cheats have been unlocked.

DUKE NUKEM: ZERO HOUR

Cheat Codes
Enter any of the codes below at the title screen when the words "Press Start" are flashing. You'll hear a special sound effect after entering a correct code.
First Person Mode—Down, Down, A, Z, Z, Left, A
Action Nukem Mode—Down, Down, A, Z, Z, Left, A
Start with infinite ammo .30-30—C▲, C▼, C◀, C▶, L, R
Start with infinite ammo Freezer—Down, Up, A, L, R, Z
Extra Multiplayer Characters Group 1—A, L, R, Left, B, Down, Up
Extra Multiplayer Characters Group 2—B, A, A, R, L
Extra Multiplayer Characters Group 3—L, L, Up, Down, R, B, A
Extra Multiplayer Characters Group 4—B, B, B, R, Left, A
Extra Multiplayer Characters Group 5—Right, B, Left, L, A, Z
Extra Multiplayer Characters Group 6—Up, Down, B, A, A, Left

E

EXCITEBIKE 64

Cheat Codes
From the main menu, hold L + C▼ + C▶ and press **START**. If you input the code correctly the "Enter A Cheat Code" screen will appear. Next, you can enter any of the codes below:
All stunts unlocked—T R I C K S T E R
Big head mode—B L A H B L A H
Invisible riders—I N V I S R I D E R
Mirror mode—Y A D A Y A D A
Night mode—M I D N I G H T
Stunt bonuses—S H O W O F F
Pinhead mode—P I N H E A D
"Beat This!" enabled—P A T W E L L S
See team photo during "Credits" sequence—U G L Y M U G S

EXTREME-G

Cheat Codes
At the vehicle select screen, press R to call up the control configuration menu. Highlight the "Name" option and press A, then enter any of the following code words as your name and press **START** to get different effects. If you've entered a code properly, your player name will not change to the name you entered, but you will hear a confirmation sound. You can enter several different codes, one at a time, to combine their effects; to deactivate a specific code, just enter it again.
ANTIGRAV—Enter this code to turn the entire course upside-down
ARSENAL—With this code in place, you'll have an endless supply of weapon pick-ups
BANANA—Enter this code to make the tracks extremely slippery
FERGUS—With this code in place, choose "Shoot-em-Up" from the Single Player menu and you'll find that each of the "drone" targets has been changed into the head of Fergus McGovern, director of Probe Entertainment
FISHEYE—Changes the in-game viewpoint to resemble the view from a "fisheye" lens, like a David Lee Roth video
GHOSTLY—Makes the course graphics semi-transparent
MAGNIFY—Changes the in-game viewpoint to resemble the view from a magnifying lens
NITROID—Gives you an infinite supply of nitro speed bursts
RASO—With this cheat in place, press **START** at any time during a race to pause, then select "Quit" from the pause menu. Instead of quitting the race, the game will act as if you finished the race in the position you were in when you paused. If you pause before the starting gun in a qualifying race, you'll get the first pole position; now you can repeat the same trick for the remainder of the circuit and get credit for finishing first in every race.
ROLLER—Changes all of the vehicles on the track into boulders
STEALTH—Makes all of the vehicles invisible
UGLYMODE—Deactivates the Nintendo 64's "anti-aliasing" feature; this makes the graphics appear more "pixelated"
WIRED—Removes the texture-mapping so you can play the game with "wireframe" graphics
XTREME—Increases your vehicle's top speed
XGTEAM—Enter this name, then press R again and change your name to the first name of one of the members of the game's design team (possibilities include ANDY, ASH, CRAIG, DARREN, GILES, GREG, JOE, JOHN, JON, JUSTIN, LLOYD, SADIE, SHAWN, SIMON, STEVE and OMRI). Note that unlike the above cheat codes, these names will appear as your name when you enter them. Start the race and the face of the person whose name you entered will appear on your bike.

EXTREME-G 2 (XG 2)

Cheat Codes
At the vehicle select screen, press the R button to bring up the Customize menu. Choose "Enter Name" option and enter any of the following code words as your name to get different effects. If you've entered a code properly, your player name will not change to the name you entered, but you will hear a voice say, "Extreme!" to confirm. You can enter several different codes, one at a time, to combine their effects; to deactivate a specific code, just enter it again.
2064—Changes all vehicles into *WipeOut*-style planes
FLICK—Blurry graphics
LINEAR—Wireframe graphics mode
MISTAKE—Infinite special weapons
NOPANEL—Removes all timers, gauges and counters from the screen
NEUTRON—"*Tron*" mode (alternate track graphics)
NITROID—Infinite Nitro boosts
PIXIE—Deactivates the Nintendo 64's "anti-aliasing" feature; this makes the graphics appear more "pixelated"
RASO—With this cheat in place, press **START** at any time during a race to pause, then select "Quit" from the pause menu. Instead of quitting the race, the game will act as if you finished the race in the position you were in when you paused. If you pause before the starting gun in a qualifying race, you'll get the first pole position; now you can repeat the same trick for the remainder of the circuit and get credit for finishing first in every race.
SPIRAL—Makes the screen rotate continuously during a race
SPYEYE—Overhead camera angle
XCHARGE—Infinite weapon energy and shield energy
XXX—Increases your vehicle's top speed

F

F-1 WORLD GRAND PRIX

Secret Codes
Each of the following codes must be entered as follows: Choose "Exhibition" from the main menu, then select the "Drivers" option, highlight "Driver Williams" and press A. Next, highlight the "Edit Name" option and press A twice; the first letter of the driver's last name should be highlighted. Now use the D-pad and/or joystick to change his last name to any of the following code words. *Important:* You must press A when you are finished entering the name. If you press B, you will exit out of the "Edit Name" function and the driver's name will not be changed:
• Enter "MUSEUM" as the driver's last name, then exit to the title screen; you'll find a new option called "Gallery".
• Enter "CREDITS" as the driver's last name, then exit to the title screen; you'll find a new option called "Credits".
• Enter "PANDORA" as the driver's last name, then exit to the title screen. Choose "Start", select "Challenge" and highlight "File 4". You'll see the words "Cheaters Special" at the top of the screen and all of the historical challenge scenarios will be

unlocked, including the secret "Ultimate" challenge.

• Enter "VACATION" as the driver's last name, then exit to the title screen. Choose "Start", select "Exhibition", "Time Trial" or "2 Player" mode and select the "Courses" menu; you'll find a new course called "Bonus Track" that runs through a Hawaiian volcano.

• Enter "CHROME" as the driver's last name, then exit to the title screen. Choose "Start" and access the "Drivers" menu in any game mode; you'll find a new driver named "Silver Driver".

• Enter "PYRITE" as the driver's last name, then exit to the title screen. Choose "Start" and access the "Drivers" menu in any game mode; you'll find a new driver named "Gold Driver".

F-ZERO X

Cheat Code

At the "Select Mode" screen, press L, Z, R, C▲, C▼, C◀, C▶, START; you'll hear a signal to confirm. Now you'll find that the "Master" difficulty setting, "Joker" and "X" cups and all of the vehicles in the game have been unlocked.

Shrink Vehicles

At the "Select Machine" screen, press L + R + C◀ + C▼; all of the available vehicles will shrink.

FIFA: ROAD TO WORLD CUP 98

Secret Cheats

To access each of the following cheat codes, choose "Customize Squad" from the main menu, then select the "Player Edit" option and follow the instructions below:

• Small Players—Choose the "USA" league, select the Vancouver team and change any player's name to "KERRY".

• Ghost Players—Choose the "Zone 4—UEFA" league, select the Slovakia team and change any player's name to "LASKO".

• Invisible Players—Choose the "England" league, select the Sheffield W team and change any player's name to "WAYNE".

• Players Fall Down Randomly—Choose the "Zone 4—UEFA" league, select the R Ireland team and change any player's name to "SPUD". Start a game and you'll find that players on both teams will fall down randomly—usually at inopportune times.

• Invisible Stadium—Choose any team and change any player's name to "CATCH22".

• Invisible Walls—Choose the "Zone 4—UEFA" league, select the Wales team and change any player's name to "WARREN". Now the ball can't go out of bounds.

• Black Line Mode—Choose the "Zone 5—CONCACAF" league, select the Canada team and change any player's name to "MARC".

• Upside-Down Screen—Choose the "Zone 2—OFC" league, select the Australia team and change any player's name to "NWODEDISPU"...or choose the "USA" league, select the Vancouver team and change any player's name to "TED".

• Access Road to World Cup, Round 2—Choose the "Zone 3—AFC" league, select the Japan team and change any player's name to "YUJI". Now choose "Road to World Cup 98" from the main menu and you'll find that you can access the First or Final Round without playing the Qualifying Round.

• Unlimited Player Attribute Points—Choose the "USA" league, select the Vancouver team and change any player's name to "DAVE". Now select any player on any team and choose the "Edit Attributes" option. You can now set all attributes as high as you want; the "Points Remaining" counter will go into negative numbers.

• Watch Victory Animations—Choose the "Zone 3—AFC" league, select the Japan team and change any player's name to "NORIE". Now choose "Road to World Cup 98" from the main menu; when the round select screen appears, press C◀ + C▲ + Z. A special screen will appear. Press Left or Right to choose any victory animation sequence (from A to H) and press A to view it.

FLYING DRAGON

Extra Difficulty Levels

At the Option menu, set the difficulty level to "Easy", then press Left 20 times; a "Very Easy" setting will appear. If you set the difficulty to "Hard" and press Right 20 times, a "Very Hard" setting will appear.

FORSAKEN 64

Secret Codes

Each of the following codes works at the *Forsaken* 64 title screen, while the words "Press Start" are going by in green letters. To deactivate a code you've entered, just input the same code again:

• Turbo Crazy Mode—B, B, R, Up, Left, Down, C▲, C◀

• Psychidelic Mode—A, R, Left, Right, Down, C▲, C◀, C▼

• Wireframe Mode—L, L, R, Z, Left, Right, C▲, C▶

• Gore Mode—Z, Down, C▲, C◀, C◀, C◀, C◀, C▼

• Stealth Mode—Up, Up, Up, Up, Right, Down, C◀, C◀

• Infinite Primary Weapon—A, R, Z, Right, C▲, C▶, C▼, C▼

• Infinite Secondary Weapon—B, B, Z, Left, Left, C▲, C◀, C▶

• Infinite Weapon Energy—L, Z, Left, Right, Down, Down, C▼, C▼

• Infinite Titans—A, B, L, Up, Up, C▲, C▲, C▶

• Infinite Solaris—B, L, L, Z, Up, Down, C▲, C▲

• Kill Enemies with One Shot—B, B, B, L, R, Left, Down, Down

• Freeze Enemies—R, Z, Right, Right, C▲, C◀, C▶, C▼

FOX SPORTS COLLEGE HOOPS '99

Secret Codes

Access the "Secret Codes" input screen from the options menu and enter any of these passwords to get different effects:

N O G G I N—Big head mode
G H O S T—Ghost mode
Z - W O O D—Z-Axis basketball court
T E A M - Z—Z-Axis team
N O F A N S—Dark background, improved frame rate
T R A I L S—"Trippy" ball effect
B U Z Z Z—No shot clock
T H I R T Y—60-second game
H O M I E—Home team is favored
M O N K E Y—Alternate sound effects

G

GLOVER

Cheat Codes

At any time during the game, press START to pause, then enter any of the following codes using the C buttons:

Level select—C▲, C▲, C▲, C◀, C◀, C▶, C◀, C▶
Open portals—C▲, C▶, C▶, C▼, C◀, C▼, C▲, C▶
Open levels—C▼, C▼, C◀, C▲, C▲, C▲, C▶, C▼
Locate Garibs—C◀, C▲, C▶, C▼, C◀, C▲, C◀, C◀
Call ball—C▲, C◀, C◀, C▲, C▶, C◀, C▼, C▲
Checkpoints—C▼, C▼, C▶, C◀, C▲, C▲, C▼, C◀
Infinite lives—C▲, C▲, C▲, C▲, C▲, C▶, C▼, C▶
Powerball—C▲, C▼, C▲, C▼, C▲, C▼, C◀, C▲
Control ball—C◀, C▶, C◀, C▶, C▲, C▼, C▶, C▶
Infinite energy—C▶, C▶, C▼, C▶, C▶, C▶, C▲, C◀
Enemy ball—C◀, C▼, C▲, C▶, C◀, C◀, C▼, C▼
Low gravity—C◀, C◀, C▲, C◀, C▶, C▲, C▲, C▲
Big ball—C▼, C▼, C▲, C▼, C▼, C◀, C▶, C▼
Fisheye—C◀, C▶, C◀, C▶, C◀, C▶, C◀, C▶
Camera rotate R—C◀, C▶, C▲, C▲, C▼, C▶, C▼, C▶
Camera rotate L—C▶, C▼, C▶, C▼, C▲, C▲, C▶, C◀
Mad Garibs—C▼, C▶, C▼, C▲, C◀, C▼, C◀, C▲
Death spell—C▲, C◀, C◀, C◀, C◀, C▲, C▶, C▲
Frog spell—C▼, C◀, C▼, C▼, C◀, C▼, C▲, C◀
Hercules—C▼, C▼, C▼, C◀, C◀, C▼, C▶, C◀
Speed up—C◀, C◀, C▶, C▲, C▶, C◀, C▼, C▼
Boomerang ball—C▶, C▲, C▲, C▲, C▲, C◀, C◀, C▼
Vanish ball—C▼, C▼, C◀, C◀, C▲, C▲, C▼, C▲
Froggy—C▲, C▶, C▼, C▶, C▲, C◀, C◀, C▲
Secret cheat—C▼, C▲, C▶, C▶, C▼, C◀, C▶, C▶
All cheats off—C▼, C▼, C▼, C▼, C▼, C▼, C▼, C▼

GOLDENEYE 007

Note: Enter all of the following *GoldenEye 007* codes with the D-pad, not the analog joystick.

In-Game Codes

Enter the following codes at any time during gameplay. A message will appear in the lower left corner of the screen after entering a correct code.

• Invincibility
1) Hold L and press Down
2) Hold R and press C▶
3) Hold R and press C▲
4) Hold L and press Right
5) Hold L and press C▼
6) Hold R and press C▲
7) Hold L and press Right
8) Hold R and press Down
9) Hold L and press Left
10) Hold L + R and press C▶

• All Guns
1) Hold L + R and press Down
2) Hold L and press C◀
3) Hold L and press C▶
4) Hold L + R and press C◀
5) Hold L and press Down
6) Hold L and press C▼
7) Hold R and press C◀
8) Hold L + R and press C▶
9) Hold R and press Up
10) Hold L and press C◀

• Maximum Ammo
1) Hold L + R and press C▶
2) Hold R and press Up
3) Hold R and press Down
4) Hold R and press Down
5) Hold L + R and press C▶
6) Hold L + R and press Left
7) Hold R and press Down
8) Hold R and press Up
9) Hold L + R and press C▶
10) Hold R and press Left

• Line Mode
1) Hold R and press C▼
2) Hold L + R and press Down
3) Hold L and press Right
4) Hold R and press C▲
5) Hold L + R and press C▶
6) Hold R and press Up
7) Hold L and press Down
8) Hold L and press Right
9) Hold R and press C◀
10) Hold R and press C▲

• Invisibility
1) Hold R and press C◀
2) Hold L + R and press C▲
3) Hold L + R and press Left
4) Hold L + R and press Up
5) Hold R and press Up
6) Hold L and press C◀
7) Hold R and press C▲
8) Hold L and press C▼
9) Hold L + R and press Left
10) Hold R and press Right

• Invisibility (Multiplayer Only)
1) Hold L and press C▲
2) Hold L + R and press C◀
3) Hold R and press Up
4) Hold L and press C▶
5) Hold R and press C◀
6) Hold L and press Right
7) Hold L + R and press C◀
8) Hold L and press C▶
9) Hold L and press Up
10) Hold L + R and press C▼

Stage Select Codes

From the main menu, enter these codes at the "Stage Select" screen. You'll hear a special sound effect to confirm if you have entered a code correctly. Note that each of the following codes will only work if all the previous missions are already unlocked. For example, in order to unlock all the missions from a new game, all the codes must be entered in the order they appear.

• Unlock Facility
1) Hold L + R and press C▲
2) Hold R and press C◀
3) Hold L and press Left
4) Hold R and press C▲
5) Hold L and press Left
6) Hold R and press C▼
7) Hold L and press C▶
8) Hold R and press Right
9) Hold L + R and press C▲
10) Hold L and press Right

• Unlock Runway
1) Hold L + R and press Left
2) Hold R and press Left
3) Hold L and press C▲
4) Hold L and press Left
5) Hold R and press C▲
6) Hold R and press C▼
7) Hold R and press C▶
8) Hold R and press Right
9) Hold L and press Down
10) Hold R and press C◀

• Unlock Surface
1) Hold R and press C◀
2) Hold L + R and press C▲
3) Hold L and press Left
4) Hold R and press Up7
5) Hold R and press Left
6) Hold L and press Up
7) Hold R and press C▼
8) Hold L and press Right
9) Hold L and press C▶
10) Hold L + R and press Down

• Unlock Bunker
1) Hold L and press C▼
2) Hold R and press Right
3) Hold L and press C▶
4) Hold R and press C◀
5) Hold L and press C▼
6) Hold L + R and press Left
7) Hold L and press C▶
8) Hold L + R and press Up
9) Hold R and press C▶
10) Hold L and press Up

• Unlock Silo
1) Hold L and press Up
2) Hold R and press C▼
3) Hold L and press Left
4) Hold R and press Down
5) Hold L and press C◀
6) Hold L + R and press C▶
7) Hold L and press C▲
8) Hold R and press Right
9) Hold R and press Right
10) Hold R and press C▶

• Unlock Frigate
1) Hold R and press C▲
2) Hold L and press Down
3) Hold R and press C▶
4) Hold L and press Left
5) Hold L + R and press Up
6) Hold L + R and press C▼
7) Hold R and press C▶
8) Hold R and press Up
9) Hold L + R and press C▼
10) Hold R and press Up

• Unlock Surface II
1) Hold L and press C▼
2) Hold L + R and press C▶
3) Hold R and press C▶
4) Hold R and press C▲
5) Hold R and press C◀
6) Hold L and press Right
7) Hold L + R and press C▲
8) Hold L and press C▲
9) Hold L + R and press Down
10) Hold L and press C▶

• Unlock Bunker II
1) Hold L and press Down
2) Hold R and press Down
3) Hold L + R and press C▲
4) Hold L and press Left
5) Hold L + R and press Right
6) Hold L and press C◀
7) Hold R and press Right
8) Hold L and press C▲
9) Hold L and press Left
10) Hold L and press C▼

• Unlock Statue
1) Hold L + R and press C▼
2) Hold L + R and press C▼
3) Hold L and press Right
4) Hold L + R and press Left
5) Hold R and press Left
6) Hold R and press C▶
7) Hold L + R and press Left
8) Hold R and press C▲
9) Hold R and press C▼
10) Hold R and press Right
• Unlock Archives
1) Hold R and press Left
2) Hold L + R and press Up
3) Hold L + R and press C▼
4) Hold R and press Left
5) Hold L + R and press C▶
6) Hold L and press Left
7) Hold L + R and press Right
8) Hold L + R and press C▼
9) Hold L and press Up
10) Hold R and press C▼
• Unlock Streets
1) Hold L + R and press C◀
2) Hold L and press C▶
3) Hold L and press Up
4) Hold L + R and press C▼
5) Hold R and press C▶
6) Hold R and press C▼
7) Hold R and press Left
8) Hold R and press C▼
9) Hold R and press C▲
10) Hold L and press Down
• Unlock Depot
1) Hold L and press Down
2) Hold L and press Down
3) Hold R and press C▼
4) Hold L and press C▶
5) Hold L + R and press Right
6) Hold R and press C◀
7) Hold L and press Down
8) Hold L and press C◀
9) Hold L and press C▶
10) Hold L and press Up
• Unlock Train
1) Hold R and press Left
2) Hold R and press C▼
3) Hold R and press C▶
4) Hold L + R and press Left
5) Hold L and press Right
6) Hold R and press C▼
7) Hold L and press Left
8) Hold L + R and press C◀
9) Hold L and press Up
10) Hold L and press C▲
• Unlock Jungle
1) Hold R and press C▼
2) Hold R and press Left
3) Hold L + R and press Up
4) Hold R and press Right
5) Hold R and press Down
6) Hold R and press Down
7) Hold R and press Up
8) Hold R and press C◀
9) Hold R and press C▲
10) Hold L + R and press Left
• Unlock Control
1) Hold L and press C▼
2) Hold R and press Down
3) Hold L and press Right
4) Hold R and press C▶
5) Hold R and press C▼
6) Hold R and press Left
7) Hold R and press Left
8) Hold R and press C▲
9) Hold R and press Left
10) Hold L + R and press C▲
• Unlock Caverns
1) Hold L and press Down
2) Hold R and press C▼
3) Hold L + R and press Up
4) Hold L and press Right
5) Hold R and press C▲
6) Hold R and press C◀
7) Hold R and press Up
8) Hold L and press C◀
9) Hold L and press Up
10) Hold R and press C◀
• Unlock Cradle
1) Hold L + R and press C▲
2) Hold L and press Left
3) Hold R and press Down
4) Hold L and press Down
5) Hold L and press C▲
6) Hold L and press Down
7) Hold R and press Right
8) Hold R and press C▲
9) Hold L and press C◀
10) Hold R and press Right
• Unlock Magnum
1) Hold R and press C▼
2) Hold R and press Left
3) Hold L and press Right
4) Hold L + R and press C▶
5) Hold L and press Down
6) Hold L + R and press C▲
7) Hold L and press Left
8) Hold L + R and press C▲
9) Hold L + R and press Right
10) Hold L and press C◀
• Unlock Aztec
1) Hold L + R and press Up
2) Hold L + R and press C▶
3) Hold L and press Down
4) Hold R and press Right
5) Hold R and press Up
6) Hold L and press Down
7) Hold L and press Left
8) Hold L and press C▶
9) Hold L + R and press C▶
10) Hold L and press Left

Easy Cheat Options

Choose a game file, then enter any of the following codes at the "Select Mission/Multiplayer" menu. If you have not previously earned any of these cheats through normal gameplay, a new menu item called "Cheat Options" will appear the first time you enter one of the codes. At the Cheat Options menu, you can toggle each cheat on or off. You can also enter the codes at the Cheat Options menu, but you won't see the new items appear until you return to the previous screen, then go back into Cheat Options.

• Paintball
1) Hold L and press Up
2) Press C▲
3) Hold R and press Right
4) Hold L + R and press C◀
5) Hold L and press Up
6) Hold R and press C▼
7) Hold L and press C▼
8) Hold L + R and press C▼
9) Hold L + R and press Up
10) Hold L and press C▼
• Invincibility
1) Hold R and press Left
2) Hold L and press Down
3) Press Left
4) Press Up
5) Press Down
6) Hold R and press C◀
7) Hold L and press C◀
8) Hold L + R and press Left
9) Hold L + R and press Right
10) Hold L and press C◀
• DK Mode
1) Hold L + R and press Up
2) Press C▶
3) Hold R and press Left
4) Hold R and press Up
5) Press Up
6) Hold R and press Right
7) Press Up
8) Hold L + R and press C▼
9) Hold L + R and press Down
10) Hold L + R and press C◀
• 2x Grenade Launcher
1) Hold R and press Down
2) Hold R and press Up
3) Press Right
4) Hold L + R and press C▼
5) Hold L and press Right
6) Hold R and press Left
7) Press Left
8) Press Down
9) Press Up
10) Hold R and press C▼
• 2x Rocket Launcher
1) Hold R and press Right
2) Hold L and press Up
3) Press Down
4) Press Down
5) Hold R and press C▼
6) Hold L and press Left
7) Hold L and press C◀
8) Hold R and press Up
9) Hold R and press Down
10) Hold R and press C◀
• Turbo Mode
1) Hold L and press Down
2) Hold L and press C▼
3) Hold L + R and press Up
4) Hold R and press C▼
5) Press Left
6) Hold R and press Down
7) Hold L and press C▼
8) Press Up
9) Hold R and press Down
10) Hold L and press Right
• No Radar [Multi]
1) Hold R and press Up
2) Press C▼
3) Press C◀
4) Press C▲
5) Hold L and press Down
6) Hold R and press Up
7) Press C◀
8) Press Right
9) Hold R and press Left
10) Hold R and press Right
• Tiny Bond
1) Hold L + R and press Down
2) Hold R and press Down
3) Hold L and press C▼
4) Press Left
5) Hold R and press C◀
6) Hold L + R and press C▼
7) Press Right
8) Press Down
9) Hold R and press C▼
10) Hold R and press Right
• 2x Throwing Knife
1) Hold R and press C◀
2) Hold L and press Left
3) Press Up
4) Hold L + R and press Right
5) Press Right
6) Hold L + R and press C◀
7) Hold L + R and press C◀
8) Hold R and press Down
9) Hold R and press Left
10) Hold R and press C◀
• Fast Animation
1) Hold L and press C▼
2) Hold L and press C◀
3) Press C▼
4) Press C▶
5) Press C◀
6) Hold L + R and press Right
7) Press C▶
8) Hold L + R and press Up
9) Hold R and press C◀
10) Hold L and press Left
• Bond Invisible
1) Hold L + R and press C◀
2) Hold L + R and press C▼
3) Hold L and press C◀
4) Hold R and press C◀
5) Hold R and press Right
6) Hold L + R and press Left
7) Hold L and press Right
8) Press Left
9) Hold L + R and press C◀
10) Hold L and press Down
• Enemy Rockets
1) Hold L + R and press C▼
2) Press C◀
3) Hold R and press C▼
4) Press C▼
5) Press C▼
6) Hold L + R and press C▼
7) Hold L + R and press Up
8) Press C▼
9) Hold R and press Up
10) Hold L and press Up
• Slow Animation
1) Hold L + R and press Left
2) Hold L + R and press Left
3) Hold L + R and press Down
4) Hold L + R and press Left
5) Press C▶
6) Hold L + R and press Down
7) Hold L + R and press Down
8) Hold L and press Down
9) Press C◀
10) Press C▲
• Silver PP7
1) Hold L and press Left
2) Hold L + R and press Up
3) Hold L and press Right
4) Hold L + R and press Up
5) Hold L + R and press C◀
6) Hold L + R and press Left
7) Hold L + R and press Down
8) Press C▼
9) Hold L + R and press Right
10) Hold L + R and press Left
• Activate 2x Hunting Knife
1) Hold R and press C▼
2) Hold L and press Right
3) Hold R and press C◀
4) Hold R and press Right
5) Hold L + R and press Right
6) Hold L + R and press Up
7) Hold L and press Down
8) Hold R and press Left
9) Hold L and press Right
10) Hold L and press C◀
• Infinite Ammo
1) Hold L and press C◀
2) Hold L + R and press Right
3) Press C▶
4) Press C◀
5) Hold R and press Left
6) Hold L and press C▼
7) Hold L + R and press Left
8) Hold L + R and press C▼
9) Hold L and press Up
10) Press C▶
• 2x RC-P90
1) Press Up
2) Press Right
3) Hold L and press Left
4) Hold R and press Down
5) Hold L and press Up
6) Hold L and press C◀
7) Hold L and press Left
8) Press C▶
9) Press C▲
10) Hold L + R and press Down
• Gold PP7
1) Hold L + R and press Right
2) Hold L + R and press Down
3) Hold L and press Up
4) Hold L + R and press Down
5) Press C▲
6) Hold R and press Up
7) Hold L + R and press Right
8) Hold L and press Left
9) Press Down
10) Hold L and press C▼
• 2x Laser
1) Hold L and press Right
2) Hold L + R and press C◀
3) Hold L and press Down
4) Hold R and press Left
5) Hold R and press Down
6) Hold L and press Right
7) Press C▲
8) Press Right
9) Hold R and press Right
10) Hold L + R and press Up
• All Guns
1) Press Down
2) Press Left
3) Press C▲
4) Press Right
5) Hold L and press Down
6) Hold L and press Left
7) Hold L and press Up
8) Press C◀
9) Press Left
10) Press C▼

Extra Characters in Multiplayer Mode

Select a file and choose Multiplayer mode. (You must have at least two controllers plugged in to access this option.) When the Multiplayer Options menu appears, choose "Characters," then enter the following code at the Select Character screen:
1) Hold L + R and press C◀
2) Hold L and press C▲
3) Hold L + R and press Left
4) Hold L and press Right
5) Hold R and press Down
6) Hold L + R and press C◀
7) Hold L and press C▲
8) Hold L + R and press Right
9) Hold L + R and press C▼
10) Hold L and press Down

If you've entered this code correctly, you will have a total of 64 playable characters at the Select Character screen.

Cheat Options

Each stage in *GoldenEye* will give you a special cheat option if you complete the stage within a specific amount of time at a specific difficulty level. When you earn one of these cheats, a new menu item called "Cheat Options" will appear inside your agent file folder; access this menu to turn specific cheats on or off. If you complete every single mission at the "00 Agent" diffi-

culty level, another option called "007 Mode" will appear; this allows you to adjust the health, damage levels, accuracy and reaction speed of all of the enemies in the game. Here's a list of the cheat options:

• To earn the "Paintball Mode" cheat, defeat the Dam stage in 2:40 or less at the "Secret Agent" difficulty setting.
• To earn the "Invincibility" cheat, defeat the Facility stage in 2:05 or less at the "00 Agent" difficulty setting.
• To earn the "DK Mode" cheat, defeat the Runway stage in 5:00 or less at the "Agent" difficulty setting.
• To earn the "2x Grenade Launcher" cheat, defeat the Surface stage in 3:30 or less at the "Secret Agent" difficulty setting.
• To earn the "2x Rocket Launcher" cheat, defeat the Bunker stage in 4:00 or less at the "00 Agent" difficulty setting.
• To earn the "Turbo Mode" cheat, defeat the Silo stage in 3:00 or less at the "Agent" difficulty setting.
• To earn the "No Radar (multiplayer)" cheat, defeat the Frigate stage in 4:30 or less at the "Secret Agent" difficulty setting.
• To earn the "Tiny Bond" cheat, defeat the Surface 2 stage in 4:15 or less at the "00 Agent" difficulty setting.
• To earn the "2x Throwing Knives" cheat, defeat the Bunker 2 stage in 1:30 or less at the "Agent" difficulty setting.
• To earn the "Fast Animation" cheat, defeat the Statue stage in 3:15 or less at the "Secret Agent" difficulty setting.
• To earn the "Invisibility" cheat, defeat the Archives stage in 1:20 or less at the "00 Agent" difficulty setting.
• To earn the "Enemy Rockets" cheat, defeat the Streets stage in 1:45 or less at the "Agent" difficulty setting.
• To earn the "Slow Animation" cheat, defeat the Depot stage in 1:30 or less at the "Secret Agent" difficulty setting.
• To earn the "Silver PP7" cheat, defeat the Train stage in 5:25 or less at the "00 Agent" difficulty setting.
• To earn the "2x Hunting Knives" cheat, defeat the Jungle stage in 3:45 or less at the "Agent" difficulty setting.
• To earn the "Infinite Ammo" cheat, defeat the Control stage in 10:00 or less at the "Secret Agent" difficulty setting.
• To earn the "2x RC-P90s" cheat, defeat the Caverns stage in 9:30 or less at the "00 Agent" difficulty setting.
• To earn the "Gold PP7" cheat, defeat the Cradle stage in 2:15 or less at the "Agent" difficulty setting.
• To earn the "2x Lasers" cheat, defeat the Aztec stage in 9:00 or less at the "Secret Agent" difficulty setting.
• To earn the "All Guns" cheat, defeat the Egytian stage in 6:00 or less at the "00 Agent" difficulty setting.

H

HEXEN

Cheat Menu

During the game, press START to pause. When the "Paused" menu appears, quickly press C▲, C▼, C◀, C▶. A new option called "Cheat" will appear. Highlight this option and press A to bring up a "Cheats" menu; now you can activate the following cheat options by entering the following codes *quickly* at the "Cheats" menu:

God Mode (invincibility)—C◀, C▶, C▼
Clipping (walk through walls)—Press C▲ 20 times, then C▼
Visit (stage select)—C◀, C◀, C▶, C▶, C▼, C▲
Butcher (kill all enemies in the area)—C▼, C▲, C◀, C◀
Health (refill health)—C◀, C▲, C▼, C▼
Collect All Keys—C▼, C▲, C◀, C▶
Collect All Artifacts—C▲, C▶, C▼, C▲
Collect All Weapons—C▶, C▲, C▼, C▼
Collect Puzzle Items—C▲, C◀, C◀, C◀, C▶, C▼, C▼

HOT WHEELS TURBO RACING

Secret Codes

Each of the following codes can be entered at the main menu to get the corresponding effect before each race. Note that these button sequences must be entered very quickly to get them to register; you'll hear a signal to confirm each code if you're quick enough. Note that you can only have ONE of these codes active at any time:

Race at night—C▲, C▲, C▼, C▼, C◀, C▶, C◀, C▶
Mirror mode—Z, R, Z, Z, R, Z, Z, Z
Unlimited Turbos—C▶, Z, C▲, C▼, R, C◀, Z, C▶
Transparent vehicles—C◀, Z, Z, C▲, C◀, R, C▼, C▲
Transparent scenery—C▲, Z, C▼, C◀, C▲, Z, C▼, C◀

Passwords

Highlight "Sign In" at the main menu and press Left or Right to access the Password option. Enter any of the following passwords to unlock different features:

P W D T S T—Unlock all secret courses and secret vehicles except "Tow Jam"
T W J M—Unlock "Tow Jam" vehicle

I

IGGY'S RECKIN' BALLS

Secret Codes

At the title screen menu, press R + Z to access a cheat menu. Use the D-pad or joystick and the A button to enter any of the following codes; you should hear a signal when you press START to confirm each code. Once a code is in place, you can turn its effects on or off by pressing START during the game; you'll find a "Cheat Menu" option at the "Paused" menu.

THEUNIVERSE—Allows you to access all of the secret worlds
HAPPYHEADS—Unlocks all but one of the secret characters
GOOEYGOOGOO—"Slime Mode" (all tracks are gooey)
ICEPRINCESS—"Ice Mode" (all tracks are slippery)
GOBABY—Gives you a maxed-out turbo meter
2TIMES—2X Turbo Mode (turbo boosts last twice as long)
NONSTOP—"Roll Mode" (constant turbo)
SWOPSHOP—Randomly switches the characters' accessories (hair, glasses, spikes, etc.)
ROLFHARRIS—Activates the black-&-white "Pencil Sketch" mode
2ROKTOO—Activates "Dark City" mode, in which the only lighting comes from the balls themselves
MICROBALLS—Activates "Tiny Mode"
TOOMUCHPIE—Activates "Fat Mode" (for wider characters) and "Bomb Physics" (super jumping, no grappling)
JUMPAROUND—Level Select (a "Go To" option at the "Paused" menu allows you to jump to any level at any time)

INTERNATIONAL SUPERSTAR SOCCER 64

Big Head Mode

Wait for the words "Press Start" to begin flashing on the title screen, then press C▲, C▲, C▼, C▼, C◀, C▶, C◀, C▶, B, A, then hold the Z button and press START; you'll hear the announcer shout to confirm the code. Now start the game and all of the players on both teams will have huge heads.

Secret Teams

(Note: Use the D-pad to enter the following code, not the analog stick.) Wait for the words "Press Start" to begin flashing on the title screen, then press Up, L, Up, L, Down, L, Down, L, Left, R, Right, R, Left, R, Right, R, B, A, then hold the Z button and press START; you'll hear the announcer shout to confirm the code. Now access the team-select screen; you'll find a new group called "All Stars" with powerful all-star teams from Europe, Asia, Africa, America and even a "World Stars" team.

INTERNATIONAL SUPERSTAR SOCCER '98

Big Head Mode

Wait for the words "Press Start" to begin flashing on the title screen, then press C▼, C▼, C▲, C▲, C▶, C◀, C▶, C◀, B, A, then hold the Z button and press START; you'll hear the crowd laugh to confirm the code. Now start the game and all of the players on both teams will have huge heads.

Secret Teams

(Note: Use the D-pad to enter the following code, not the analog stick.) Wait for the words "Press Start" to begin flashing on the title screen, then press Up, C▲, Up, C▲, Down, C▼, Down, C▼, Left, C◀, Right, C▶, Left, C◀, Right, C▶, B, A, then hold the Z button and press START; you'll hear the announcer say, "World class!" to confirm the code. Now access the team-select screen; you'll find a new group called "All Stars" with powerful all-star teams from Europe, Asia, Africa, America and even a "World Stars" team.

J

K

KEN GRIFFEY JR.'S SLUGFEST

Secret Codes

Each of the following codes is activated by choosing "Create a Player" from the main menu. When the "Personal Attributes" screen appears, enter "CODE" for the player's first name, then follow the instructions below to complete each sequence. Note that you should hear a signal to confirm each code and you will automatically return to the main menu after you've entered the last name in each of the following examples:

• For thin players, enter the name "CODE TOOTHPICK".
• For flat, paper-thin players, enter the name "CODE STEAMROLLED".
• For thin players with huge arms and chests, enter the name "CODE THETICK".
• For thin players with huge heads and legs, enter the name "CODE WEEBLEMAN".
• For tiny players, enter the name "CODE LIDDLELEAGUE".
• For invisible players, enter the name "CODE INVISIBLEMAN".
• For players with large bats, enter the name "CODE PHATTBATT".
• For players with big feet, enter the name "CODE BIGFOOT".
• For players with big heads, enter the name "CODE BIGGHEDZ".
• To have the computer control both teams, enter the name "CODE CPUVSCPU".

KILLER INSTINCT GOLD

Boss Code

When you turn the game on, wait for the demo to show one of the character biographies (where you see the vital statistics and character storyline). When this appears, press Z, A, R, Z, A, B. You'll hear a laugh to confirm the code. Now Gargos is a playable character in all game modes except "Training" and "Focused Training".

Bonus Options + Special Colors

As above, wait for the demo to show one of the character biographies. When this appears, press Z, B, A, Z, A, L. You'll hear a voice say, "Welcome!" to confirm the code. Now access the Options menu and you'll find that the extra Level 1, Level 2 and Level 3 options have become available, just as if you had beaten the game at each of the first three difficulty settings. This code also gives you access to three special character colors. At the character select menu, press Up or Down repeatedly to see the available hues; instead of the standard seven colors, you'll find new gold, white and "stealth" shadow settings.

More Bonus Options

As above, wait for the demo to show one of the character biographies. When this appears, press Z, B, A, L, A, Z. You'll hear a voice say, "Perfect!" to confirm the code. Now access the Options menu and you'll find that the extra Level 1 through Level 5 options have become available.

See the Credits

As above, wait for the demo to show one of the character biographies. When this appears, press Z, L, A, Z, A, R. You'll jump to the game's ending credits sequence.

Stage Select/Music Select

When playing in two-player mode, you can choose the stage you want to fight in by holding Up or Down when you press a button to select your character as follows:

Castle Stage—Hold Up and press B
Jungle Stage—Hold Up and press C◀
Spaceship Stage—Hold Up and press C▲
Stonehenge Stage—Hold Up and press A
Museum Stage—Hold Up and press C▼
Helipad Stage—Hold Up and press C▶
Bridge Stage—Hold Down and press B
Dungeon Stage—Hold Down and press C◀
Street Stage—Hold Down and press C▲
Dojo Stage—Hold Down and press A
Spinal Ship Stage—Hold Down and press C▼

The player who chooses his or her character first gets to pick the stage this way. Once the stage has been selected, the other player can choose the music that plays during the battle by choosing his or her character as follows:

Sabrewulf Tune—Hold Up and press B
Maya Tune—Hold Up and press C◀
Glacius Tune—Hold Up and press C▲
Tusk Tune—Hold Up and press A
Fulgore Tune—Hold Up and press C▼
Orchid Tune—Hold Up and press C▶
Jago Tune—Hold Down and press B
Gargos Tune—Hold Down and press C◀
T.J. Combo Tune—Hold Down and press C▲
Kim Tune—Hold Down and press A
Spinal Tune—Hold Down and press C▼

Secret Stage

In two-player mode, have both players choose their fighters by holding Down and pressing C▼; you'll fight in the secret Sky stage with Rare and *Killer Instinct* logos on the ground.

KNOCKOUT KINGS 2000

Big Gloves Mode

In the middle of a game, press START to pause and press C▲, C▼, C▲, C▲, C▼. You'll hear a bell ring five times quickly. When you unpause the game, the boxers' gloves will be bigger.

Big Head Mode

In the middle of a game, press START to pause and press C◀, C▶, C◀, C◀, C▶. You'll hear a bell ring five times quickly. When you unpause the game, the boxers' heads will be bigger.

KOBE BRYANT IN NBA COURTSIDE

Note: Use the D-pad to enter the following codes, not the analog joystick.

Big Head Mode

At any time during the game, press Right, Right, Left, R, Z, START, A, START, A, START, Z on Controller 1. To return the players' heads to normal, just enter the code again.

Disco Court

At any time during the game, press A, C▲, Down, Up, C▼, R, R, B, C▶, C▶, Z on Controller 1. The stadium will change into a disco, complete with mirrored-ball sparkles and colored light panels on the floor. To return the graphics to normal, just enter the code again.

Secret Teams

Highlight "Pre-Season" at the main menu, hold the L button and press START or A. When the team-select menu appears, you'll find three new teams to choose from: the Nintendo Gamers, the Nintendo Plumbers and the Left Field Lefties.

Tiny Players

At the main menu, press C▶, C▶, B, R, R, C▼, Up, Down, C▲, A, Z. Now when you start a game, the players will be tiny.

Alien Team

At the main menu, press C▲, C▼, C◀, C▶, START, START, A, B, A, R, Z. Now select the Left Field Lefties team (see "Secret Teams" above) and all of the players on the Lefties will have alien heads.

L

LEGO RACERS

Cheat Codes

From the main menu, select "Build." Then, from the "Build Driver" screen, select "New Racer." Enter the following codes as your name at the "Make License" screen. Remember, after entering the very last letter,

press Down on the D-pad instead of pressing a button. After entering a code, go straight to the "Build Car" screen and create any kind of car. As long as the driver with that name is still in your line-up of available racers, the code will be active.
Only red power-ups available—P G L L R D
Only yellow power-ups available—P G L L Y L L
Only green power-ups available—P G L L G R N
Only grappling hook power-ups available—R P C R N L Y
Highest power-up level always active—M X P M X
Faster game—F S T F R W R D
Car doesn't slow down on rough terrain—N S L W J
Flying turbo boost always active—F L Y S K Y H I G H
Remove wheels from car—N W H L S
Remove chassis from car—N C H S S S
Remove driver from car—N D R V R
Open mirror version of Rocket City Run—L N F R R R M
Disable all cheats—N M R C H T S

LODE RUNNER 3-D

Unlock Worlds
While inside any level during the game, press START to pause. When the "Options" screen appears, hold Z and press R, B, A, B, A, C▲, C▼, C◀, C▶, C▲, C▼, C◀, C▶. A new option called "Unlock Worlds" will appear; set this option to "Yes" and you will be able to choose any world at the World Select screen. Note: If you can't get this code to work, hold Z and press any button at the pause menu, then try entering the code again; this should clear up the problem.

M

MACE: THE DARK AGE

Play as War Mech and Ichiro
When the "Parental Advisory" screen appears just after you turn the system on, press Down, Right, Up, Left on the D-pad or joystick; you'll hear a signal to confirm the code. Now Gar the War Mech and Ichiro will be selectable at the character-select screen, just above The Executioner and Lord Deimos.
Play as Ned the Janitor
Enter the following code at the character-select screen:
1) Highlight Koyasha and press START.
2) Highlight the Executioner and press START.
3) Highlight Lord Deimos and press START.
4) Highlight Xiao Long and press Quick (A or B in the default control configuration).
Bunny Slippers
Enter the following code at the character-select screen:
1) Highlight Ragnar and press START.
2) Highlight Dregan and press START.
3) Highlight Koyasha and press START.
Now choose any character as usual. When the fight begins, both characters will be wearing pink bunny slippers.
Switch Faces
Enter the following code at the character-select screen:
1) Highlight Al-Rashid and press START.
2) Highlight Takeshi and press START.
3) Highlight Mordos Kull and press START.
4) Highlight Xiao Long and press START.
5) Highlight Namira and press START.
Now choose any character as usual. When the fight begins, your opponent will have your character's face, and vice versa.

MADDEN FOOTBALL 64

Secret Teams
Choose "Season" from the main menu, then select "Front Office" and access the "Create Player" option. Now create a player with one of the following names; the player stats don't matter. Select "Continue," then "Save and Exit." Now return to the main menu and start a game in any mode. At the game setup menu, you'll find a new team that corresponds to the player you created as follows (note that all of the players on the EA Sports and Tiburon teams are 8'4" tall and are rated at 100 in all skill categories):
• Create a player named "AT MADDEN" to access the All-Time Madden team.
• Create a player named "SIXTIES" to access the '60s Conference B team.
• Create a player named "SEVENTIES" to access the All '70s team.
• Create a player named "EIGHTIES" to access the All '80s team.
• Create a player named "HOWLIE" to access the '97 Conference A team.
• Create a player named "LEI" to access the '97 Conference B team.
• Create a player named "STATS MEN" to access the All-Time Stats Leaders team.
• Create a player named "ELEC ARTS" to access the EA Sports team.
• Create a player named "TIBURON" to access the Tiburon team.
Secret Stadiums
Follow the instructions under "Secret Teams" above and enter the following player names to unlock secret stadiums at the "Stadium Select" menu:
• Create a player named "SAN MATEO" to access the EA Sports stadium.
• Create a player named "MAITLAND" to access the Tiburon Sports Complex.
See the Ending
When the EA Sports logo appears, hold L + R + Z; you'll see a sneak preview of the championship celebration from the ending of a successful season of play.

MADDEN NFL 99

Secret Codes
Choose "Code Entry" from the main menu, then select "New Code" and enter any of the following codes to unlock secret features:
B E S T N F C—Unlock NFC Pro Bowl team
A F C B E S T—Unlock AFC Pro Bowl team
B O O M—Unlock All-Madden team
I M T H E M A N—Unlock All-Time Stat Leaders team
P E A C E L O V E—Unlock All '60s team
B E L L B O T T O M S—Unlock All '70s team
S P R B W L S H U F L—Unlock All '80s team
H E R E A N D N O W—Unlock All '90s team
T U R K E Y L E G—Unlock All-Time Greats team
T H R O W B A C K—Unlock NFL 75th Anniversary team
G E A R G U Y S—Unlock NFL Equipment Managers team
W E L C O M E B A C K—Unlock 1999 Cleveland Browns
I N T H E G A M E—Unlock EA Sports team
H A M M E R H E A D—Unlock Tiburon team
E A S T A D I U M—Unlock EA Sports Stadium
O U R H O U S E—Unlock Tiburon Stadium

MADDEN NFL 2000

Secret Codes
Choose "Secret Codes" from the System Options menu, then enter any of the following codes to unlock secret features:
D R B E N W A Y—Weird scoring rules
P I G S K I N S F L Y—100 yard passes
F I R S T I S 2 0—20 yards to first down
B E T H E B A L L—Ball Camera
C H A I N S M O K E R—Players Fatigue Quickly
M O O N B A L L—Super Jump
E M C 2—Curved space-time
G U I L L O T I N E—Floating heads
P A I N F U L—More injuries
Q B I N T H E C L U B—The QB is in the club
P I C K E D O F F—Frequent interceptions
R O L L E R J A M—Frequent fumbles
R E F I S B L I N D—Blind referee
M I C E A N D M E N—David vs. Goliath
M O J O—All 60s team
S I D E B U R N S—All 70s team
R E A G A N O M I C S—All 80s team
T E A M M A D D E N—All-Madden team
W E A R E T H E G A M E—EA Sports team
S H A R K A T T A C K—Tiburon team
T E T A N U S—Fantasy Team: Junkyard Dogs
S C A R Y C L O W N—Fantasy Team: Clowns
I N T H E F U T U R E—Fantasy Team: Industrials
C O W B O Y S—Fantasy Team:Marshalls
X M A S G I F T—Xmas Rush stadium
3 R I N G—Tib. Bros stadium
W I L D W E S T—Dodge City:Old West stadium
M A D D E N S T E I N—Maddenstein Stadium
W E P U T I T T H E R E—Tiburon Stadium
I T S I N T H E G A M E—EA Sports stadium

MAGICAL TETRIS CHALLENGE

"Endless Tetris" Stats
During a one-player game in "Endless Tetris" mode, press the A and B buttons simultaneously; you'll see the opposite side of the screen change from gray blocks to the normal playfield color. As you clear lines, colored bars will appear to indicate how many times you've scored a single, double, triple or Tetris.

MAJOR LEAGUE BASEBALL FEATURING KEN GRIFFEY JR.

Secret Teams
At the main menu—the one with the spinning baseball that says "Exhibition/Season/World Series/HomeRun Derby"—tap all four C buttons simultaneously, as rapidly as you can. You'll hear a signal to confirm if you're doing it correctly. Now choose "Exhibition" mode; you'll find two new teams in the "All-Star" division: Nintendo and Angel Studios.
See the Ending
At the stadium-select screen, tap all four C buttons simultaneously, as rapidly as you can. You'll hear a signal to confirm if you're doing it correctly. Now press the Z button; instead of entering the "View Stadium" mode, you'll see the team that plays in that stadium celebrating a World Series victory, followed by the game's credits.
Fireworks
At the stadium select screen, press Z to enter "View Stadium" mode. While viewing the stadium, hold R + Z to see a small fireworks display at home plate.

MARIO GOLF

Code Entry Screen
At the main menu, hold L + R (or Z + R) and select the "Clubhouse" option. You'll access a secret "Code Entry" screen. Now you can enter any of the following codes to start at different levels:
0 E Q S 6 1 G 2—1st Camp, Hyrule Cup
S V W 6 B 9 0 6—2nd Camp, Hyrule Cup
K P X W N 9 N 3—This code unlocks a special tournament mode. The password that you earn when you finish the tournament is not a continue passcode; it's used for verification purposes in a contest sponsored by *Nintendo Power* magazine.

MARIO KART 64

Reverse Tracks
If you come in first and earn the Gold trophy in all four cups in the Mario GP 150cc mode, you'll gain access to a new option that allows you to race all 16 courses in reverse.
Course Ghosts
• Race on the Mario Raceway course in Time Trial mode until you get a total time of 1'30"00 or better. Once you've done this, you will be challenged by the "course ghost" Mario when you return to that course in Time Trial mode. You must complete the course with a total time of less than 1'27"10 if you want to beat him. Press R at the title screen to show off your best time on the Mario Raceway course.
• Race on the Luigi Raceway course in Time Trial mode until you get a total time of 1'52"00 or better. Once you've done this, you will be challenged by the "course ghost" Luigi when you return to that course in Time Trial mode. You must complete the course with a total time of less than 1'48"30 if you want to beat him.
• Race on the Royal Raceway course in Time Trial mode until you get a total time of 2'40"00 or better. Once you've done this, you will be challenged by the "course ghost" Peach when you return to that course in Time Trial mode. You must complete the course with a total time of less than 2'38"00 if you want to beat her.

MARIO PARTY

Cheat the Computer
When playing in Adventure mode, you can temporarily take over any computer-controlled character to stop him or her from buying stars or stealing yours. When you see that an opponent is getting close to a star, press START to pause, then press A to bring up the Settings menu. Choose "Controller Settings" and change your character to the "COM" setting, then select the character who is close to getting a star and assume control of him or her. Now you can force them to refuse stars from Toad or Big Boo, then switch back to your original character when you're done.
Earn Extra Stars + Coins
You can also use the "Controller Settings" menu as described above to earn extra stars and coins when playing against computer-controlled opponents. When you're on the last turn of a game, connect controllers to all four controller ports (or use as many as you have) and assign any computer players to the extra controllers. When Toad tallies up what you've earned, he will include all of the stars and coins that were collected by any character that's not being controlled by the computer at the end of the game and add them to the cumulative totals that are stored in the cartridge's memory.

MICRO MACHINES 64 TURBO

Cheat Codes
Each of the following cheats can be entered while the game is paused. To deactivate a cheat, just enter that same code again:
Slow down computer cars—C▶, C▲, C◀, C▼, C▶, C▲, C◀, C▼
Super speed—C▼, C▶, C◀, C▲, C▼, C▼, C▼, C▼
Super jumping ability—Right, Right, Down, Up, Down, Left, Down, Down
Change vehicles—Down, Down, Up, Up, Right, Right, Left, Left (This code changes all the vehicles into one of the objects from the current stage. Enter the code repeatedly to change into different objects.)
Debug mode—Up, Down, Down, C◀, C▶, C▶, C▲, C▼. With the Debug code in place, the following options become available:
• Press all four C buttons simultaneously to make all of the vehicles on the track explode
• Hold Z and move the D-pad to tilt or rotate the camera angle
• Hold Z and press L or R to zoom in or out
• Hold Z and press C◀ to have the computer control your car
• Hold Z and press C▼ to end the race with you in first place!
"Name" Cheats
When the "Enter New Name" option appears after you select a new character, enter one of the following names for different effects; you'll hear a signal to confirm and you'll be able to enter another name.
• Enter the name "MOGSLIFE" to give yourself nine lives in Challenge Mode. Enter the name "3LIVES" to cancel this code.
• Enter the name "ALLTANKS" and you'll always play with tanks in multi-player mode—which is pretty funny if you try to race on the pond. Enter the name "NOTANKS" to cancel this code.
• Enter "WINTERY" to make snow fall instead of confetti when you win a trophy; enter "CONFETTI" to cancel this code.

MIKE PIAZZA'S STRIKE ZONE

Secret Codes
During the game, press START to pause, then enter any of the following codes at the "Today's Game" screen:
• Aluminum bats—L, R, L, R, B, L, B, A, Right
• Red bats—L, R, L, R, R, Down, B, A, Right
• Rainbow bats—L, R, L, R, 2, B, R, A
• Devil's Thumb stadium—L, R, L, R, Right, A, C▲, L, A
• Activate all options on the Pitch menu—L, R, L, R, C▶, A, Z, C▲, R, L

See the Credits
When the Major League Baseball logo appears right after you turn the game on, quickly press R, A, Z, R, C▷, A, B; you'll hear a signal to confirm. Now if you wait for the opening credits to end, the game's full credits will appear.
Secret Dedication
When the Major League Baseball logo appears right after you turn the game on, quickly press C◁, R, B, B; you'll hear a signal to confirm and a secret message from a lovesick game programmer will appear.

MISCHIEF MAKERS
Sound Test
At the title screen—when the words "Press Start" are flashing—hold L + A + C◁ + C▷ and press START to access a secret sound test menu.

MISSION: IMPOSSIBLE
Secret Codes
Enter any of the following codes at the mission select screen; you'll hear Ethan speak each time you enter a code properly:
• Turbo Mode—C△, Z, C△, Z, C△
• Big Feet Mode—C▽, R, Z, C▷, C◁
• Kids Mode—C▽, C△, R, L, Z
• Start with Uzi Sub Machine Gun—C▷, C◁, C▷, C▽, R
• Start with Mini Rocket Launcher—R, L, C◁, C▷, C▽
• Start with 9mm High Power Gun—R, L, C▽, C△, C△
• Start with 7.65 Silenced Pistol—C△, L, C▷, C◁, C△

MONSTER TRUCK MADNESS 64
Passwords
Enter the following passwords at the "codes" screen from the main menu:
B R P S—The Gut Bomb
C F F N Y N—Turbo mode
Y _ W N T _ T—Unlimited missiles
J M—Gound textures become replaced by "Jim's" face
Y R D R—All trucks become lowriders
4 0 4 S 6 4 P B M → ← D F C ↑ C V 3 2 K C—Access all Expert courses

MORTAL KOMBAT 4
Cheat Menu
Choose "Options" from the main menu, highlight the "Continues" option, hold Run + Block (C◁ + C▽ in the default control configuration) and continue to hold them down. After about five seconds you will hear a sinister laugh; after about five more seconds, a secret "Cheats" menu will appear. Turn "Endings" on and you will finish the game after defeating just one enemy; the remaining options allow you to perform fatalities with just one button.
Secret Characters
To access Noob Saibot and Goro, you must first access the cheat menu as described above. Next, enter one of the following codes at the character-select screen:
• Noob Saibot—Highlight the "Hidden" option at the bottom of the character-select screen, press any button to hide the cursor, then highlight Reiko and press Run + Block simultaneously
• Goro—Highlight the "Hidden" option at the bottom of the character-select screen, press any button to hide the cursor, then highlight Shinnok and press Run + Block simultaneously

MORTAL KOMBAT MYTHOLOGIES SUB-ZERO
Cheat Passwords
Choose "Options" from the main menu and select "Password," then enter any of the following cheat codes:
• Enter "T D F C L T" for invincibility (you can still be killed by ceiling traps or long falls)
• Enter "G T T B H R" for infinite lives
• Enter "N X C V S Z" to start with 10 Urns of Vitality in your inventory
• Enter "C R V D T S" to see the credits from the end of the game
Fatality
When your opponent drops to his or her knees, stand about one step in front of your victim and press Forward, Down, Forward + High Punch; Sub-Zero will punch his opponent's head off.
Combos
3 Hits—High Punch, High Punch, Low Punch
5 Hits—High Punch, High Punch, Low Kick, High Kick, Back + High Kick
6 Hits—High Punch, High Punch, Low Punch, Low Kick, High Kick, Back + High Kick
Stage Passwords
Wind Stage—T H W M S B
Earth Stage—C N S Z D G
Prison Stage—R G T K C S
Water Stage—Z V R K D M
Fire Stage—J Y P P H D
Bridge of Immortality—Q F T L W N
Qhan Chi's Fortress—Z C H R R Y
Note: With the "Z C H R R Y" password in place, you can warp to Quan Chi or Shinnok by using the following trick: Allow yourself to be killed by the first enemy in the Fortress, then—as Sub-Zero falls to the ground—hold A to warp to the battle with Quan Chi or B to fight Shinnok.

MORTAL KOMBAT TRILOGY
Play as Khameleon
When the "story" screens appear during the game's demo mode, quickly press C▷, C△, A, B, C▽, C△, C▷. If you're fast enough, you'll hear Shao Kahn say, "Khameleon." Now Khameleon is a selectable character at the character-select screen.
Play as Motaro
Choose any character, hold High Kick + Low Kick and point the D-pad or joystick away from your opponent before the battle begins. When the fighters appear on the screen, you might change into Motaro. Note: This trick only works in certain stages, including the Wasteland and Jade's Desert.
Play as Shao Kahn
Choose any character, hold High Punch + Low Punch and point the D-pad or joystick Down before the battle begins. When the fighters appear on the screen, you might change into Shao Kahn. Note: This trick only works in certain stages, including the Rooftop and The Pit 3.
Hidden Game #1
After playing 50 consecutive games in two-player mode, you'll get to play a hidden game that's similar to Pong.
Hidden Game #2
After playing 100 consecutive games in two-player mode, you'll get to play a hidden game that's similar to Galaxian.
Hidden Game #3
When fighting on The Pit stage, keep an eye on the moon in the background. If you see a shadow of any kind flying in front of the moon, press the Z button; if you do this, the winner of that match will get to play a hidden game that's similar to Space Invaders. This game also appears if you play 150 consecutive games in two-player mode.
Stage Select
At the character-select screen, highlight Sonya, hold Up and press START, then choose your character normally. A "Select Kombat Zone" option will appear before the fight, allowing you to choose the stage you'd like to fight in.
Super Hard Mode
At the character-select screen, highlight Kano, hold Down and press START, then choose your character normally. When the "Choose Your Destiny" screen appears, you'll find that all of the battle plans have been changed to make them much more challenging. The "Novice" plan now includes three endurance matches instead of one, and the "Champion" plan starts with battles against Khameleon and Motaro—followed by a whopping *eight* endurance matches.
Free Play
When the "story" screens appear during the game's demo mode, quickly press Down, Down, Up, Up, Right, Right, Left, Left on the D-pad. You'll hear a crunch sound to confirm the code. Now when you die in a one-player game, you'll find that the credit counter has been replaced by the words "Free Play", which indicates that you can continue as many times as you wish.
Secret "More Kombat" Menu
When the "story" screens appear during the game's demo mode, quickly press Run, High Punch, Low Punch (that's C▽, B, A in the default control configuration.) You'll hear Shao Kahn say "Outstanding!" Now press START to access the Kombat menu, then hold Up and press START. When the main menu appears, you'll find a new option with a blue question mark; this cheat menu allows you to activate the stage-select feature, disable throwing, activate unlimited "run" meters, turn on "Bloody Kombat" and activate the two secret characters, Human Smoke and Khameleon.
Secret "Kombat Cheats" Menu
When the "story" screens appear during the game's demo mode, quickly press High Kick, Low Kick, Run, Low Punch, High Punch, High Punch, High Punch, Low Punch, Low Punch (that's C△, C▷, C▽, A, B, B, B, A, A in the default control configuration.) You'll hear a voice say "Ow-uh!" Now press START to access the Kombat menu, then hold Up and press START. When the main menu appears, you'll find a new option with a red question mark; this cheat menu allows you to activate Free Play mode, disable the Fatality timer (giving you infinite time to do a finishing move), set one-round matches or turn the game's collision boxes on. The collision boxes are tools that the programmers use to check the characters' hit detection, but you can use them to study the attack ranges and defense parameters of your favorite fighter. When you attack, a blue box appears that shows the area of the screen that's within range of your attack and a red box appears that shows your opponent's vulnerable area. If the blue box touches the red box, your attack will connect. Note that the above code also activates the blue question mark menu as described above.

MULTI RACING CHAMPIONSHIP
Unlock Bonus Cars
To access the two locked garages, you must beat each track in Championship mode to gain access to Match Mode, then race in Match Mode and defeat both the Hannya and the Dues cars. If you don't want to take the time to do this, you can access both cars with the following trick: Plug in two controllers and access "Vs. Race" mode. Choose "Machine", then—when the car select screen appears—highlight one of the locked garages and press B; the word "Selected" will appear to confirm your choice. Both players can choose the Hannya or Dues in this mode; even better, if you use this trick to choose one of the "locked" garages for Player 1, then exit "Vs. Race" mode after leaving the car select screen, you can choose "Championship", "Time Trial" or "Free Run" mode from the main menu and the Hannya or Dues you chose in "Vs. Race" mode will still be selected.

N

NAGANO WINTER OLYMPICS '98
Repeat Ending
When you earn a gold medal in every event—including a "Championship Mode" gold medal—you will see an ending sequence with credits. If you ever decide that you want to see the ending sequence again, just access the "Awards" screen and press Up, Up, Down, Down, Left, Right, Left, Right, B, A.

NASCAR 99
Secret Drivers
Choose Single Race from the main menu, then enter any of the following codes at the Single Race menu:
• To race as Bobby Allison, select the Charlotte track, highlight "Select Car" and quickly press C△, C◁, C▽, C▷, L, R, L, R, Z, Z
• To race as Davey Allison, select the Talladega track, highlight "Select Car" and quickly press C△, C◁, C▽, C▷, L, R, L, R, L, R
• To race as Alan Kulwicki, select the Bristol track, highlight "Select Car" and quickly press Z eight times, then R twice.
• To race as Benny Parsons, select the Richmond track, highlight "Select Car" and quickly press C△, C▷, C▽, C◁, Z, Z, Z, L, Z, Z
• To race as Richard Petty, select the Martinsville track, highlight "Select Car" and quickly press C△, C△, C▽, C▽, C◁, C▷, C◁, C▷, L, R
Once you have unlocked a driver this way, that driver will also be available in Championship mode.

NBA COURTSIDE 2 FEATURING KOBE BRYANT
Secret Teams
At the main menu, highlight either Quick Play or Arcade Play, then, press A + C△ at exactly the same moment. At the Team Select Screen, three special teams will become selectable.
Secret Room Codes
At the main menu, press C△ and C▽ simultaneously. A message will appear on the screen saying you have found the Secret Room. Now enter any of the following codes. You won't get any special confirmation after entering a correct code, but you will return to the main menu. You'll have to start a game to see the effects.
Big Heads (Away team only)—C△, C△, C▽, C◁, C▷, A
Big Heads (Home team only)—C△, C△, C▽, A
Big Heads (Both teams)—C△, C△, C▽, C▷, C▽, A
Long Necks (Both teams)—C△, C△, C▽, C△, C▽, A
Small Players (Away team only)—C△, C▷, A
Small Players (Home team only)—C△, C▽, A
Small Players (Both teams)—C△, C▷, C▽, A
Secret Player Codes
At the "Team Select" screen, press C△ seven times. You'll hear a basketball bounce instead of a buzzer sound when you press C△ the seventh time. Then, press C▽ the number of times indicated below to make all the home team's players be that particular person. You may also select the secret player for the away team by pressing Z and then entering in another code. For example, if you want the home team to be made up of all Kobe Bryants and the away team to be made up of all Minoru Arakawas, press C△ seven times, C▽ three times, Z, C△ seven times, C▽ ten times.
Kobe Bryant—3
Ken Griffey Jr—4, 19
Random NBA Player—5
Minoru Arakawa—10
Tim Bechtel—11
Steve Bolender—12
John Brandwood—13
David Bridgham—14
Scott Bush—15
Marc Doyal—16
Mike Fukuda—17
Jeff Godfrey—18
Roger Harrison—20
Chick Hearn—21
Robert Hemphill—22
Jim Holdeman—23
Mike Knauer—24
Kevin Kraus—25
Chris Lamb—26
Mike Lamb—27
Stu Lantz—28
Howard Lincoln—29
Ken Lobb—30
James Maxwell—31
Umrao Mayer—32
Arnie Myers—33
Dan Owsen—34
Colin Palmer—35
Tom Prata—36
Ed Ridgeway—37
Henry Sterchi—38
Noah Stein—39
Faran Thomason—40
Gail Tilden—41
Russell Truelove—42
Erich Waas—43
Phil Watts—44
Armond Williams—45

NBA HANGTIME

Vs. Screen Codes

Enter the following cheats at the "Tonight's Matchup" screen while the voice is announcing the names of the two teams:

All Computer Assistance Turned Off—Hold **Right**, press Pass, Pass

Big Head—Hold **Up**, press Turbo + Pass simultaneously

Rooftop Court—Hold **Left**, press Turbo, Turbo

ABA Ball—Hold **Right**, press Shoot, Turbo, Pass

Display Shot Percentage—Rotate the D-pad or joystick clockwise

Each of the following codes must be entered at the "Tonight's Matchup" screen by pressing the Turbo, Shoot and Pass buttons to change the numbers in the box at the bottom of the screen.

Baby Sized Players—025
No Music—048
Tournament Mode—111
Fast Passing—120
Stealth Turbo—273
Max. Speed—284
No Pushing—390
Unlimited Turbo—461
Hyper Speed—552
Max. Blocking—616
Quick Hands—709
Max. Power—802
Goaltending Allowed—937

Secret Characters

To play as a secret character, choose "Enter Name" and input the name and pin number of one of the following special guests:

Hardaway—AHRDWY 0000
Amrich—AMRICH 2020
Bardo—BARDO 6000
Pesina—CARLOS 1010
C. Robinson—CLIFFR 0000
Thompson—DANIEL 0604
Roan—DANR 0000
D. Robinson—DAVIDR 0000
DiVita—DIVITA 0201
Olajuwon—DREAM 0000
Ferrier—EDDIE 6213
Elliot—ELLIOT 0000
Geer—EUGENE 6767
Ewing—EWING 0000
Hill—GHILL 0000
G. Robinson—GLENNR 0000
Grant—HGRANT 0000
Rivett—JAMIE 1000 or MUNDAY 5432
Japple—JAPPLE 6660
Skiles—JASON 0729
Carlton—JC 0000
Hedrick—JFER 0503
Hey—JONHEY 6000
Johnson—JOHNSN 0000
Kemp—KEMP 0000
Kidd—KIDD 0000
Boon—KOMBAT 0004
Malone—MALONE 0000
Martinez—MARTY 1010
Mednick—MEDNIK 6000
Miller—MILLER 0000
Minifee—MINIFE 6000
Morris—MORRIS 6000
Tobias—MORTAL 0004
Mutombo—MOTUMB 0000
Muresan—MURSAN 0000
Vinikour—MXV 1014
Ehrlich—NICK 7000
Fitzgerald—PATF 2000
Perry—PERRY 3500
Pippen—PIPPEN 0000
Quinn—QUIN 0330
Rice—RICE 0000
Rodman—RODMAN 0000
Root—ROOT 6000
Liptak—SHAWN 0123
Smits—SMITS 0000
Oursler—SNO 0103
Stackhouse—STACKH 0000
Starks—STARKS 0000
Turmell—TURMEL 0322
Webb—WEBB 0000
Webber—WEBBER 0000
Funk—NFUNK 0101
Mourning—MOURNG 0000

NBA JAM 99

Secret Codes

During the game, press START to pause, then enter any of the following codes at the "Pause" menu (note that "Up," "Down," "Left" and "Right" refer to the D-pad, not the analog joystick):

Large players—**L, L, C▶, L, L, C▶, L, L, C▶, Z**
Tiny players—**L, L, C◀, L, L, C◀, L, L, C◀, Z**
Enable full-court dunks—**L, L, C▼, L, L, C▼, L, L, C▼, Z**
Guarantee next shot—**L, L, C▲, L, L, C▲, L, L, C▲, Z**
Super push—**L, L, Up, L, L, Up, L, L, Up, Z**
Tie scores—**L, L, Down, L, L, Down, L, L, Down, Z**
Team on fire—**L, L, Right, L, L, Right, L, L, Right, Z**
Cancel all cheats—**L, L, Left, L, L, Left, L, L, Left, Z**

NBA SHOWTIME: NBA ON NBC

Secret Characters

To play as a secret character, enter any of the names and PIN numbers below when you start a game. You'll hear a special sound effect after entering a correct code.

BEAR—122B
BENNY—0503
BOOMER—0604
CRUNCH—0S03
GORILA—0314
HAWK—0322
HORNET—110S
RAPTOR—1020
ROCKY—0201
SASQUA—77B5
SLY—676S
TURBO—1111
BIGGY—095B
CRISPY—2084
HORSE—1966
JACKO—1031
KERRI—0220
KERRI—1111
LIA—0712
LIA—1111
NIKKO—6666
OLDMAN—2001
PINTO—1966
RETRO—1970
SMALLS—0BS6
THEREF—7777
THEWIZ—1136
BETHAN—1111
CMSVID—0000
DANIEL—0604
DAVE—1104
DIMI—0619
E GEER—1105
ELOFF—21B1
GATSON—1111
GENTIL—122B
GRINCH—0222
GUIDO—6765
JAPPLE—6660
JASON—3141
JENIFR—3333
JENIFR—1111
JONHEY—8B23
LEX—0014
LYNCH—3333
MATT G—1006
PAULO—0S17
ROOT—6000
SAL—0201
STENTR—0269
STRAT—2112
TIMCRP—6666
TIMMYB—3314
TURMEL—0322
LIPTAK—0114
THOMAS—1111
TIMK—77B5
WIL—0101
CUTLER—1111
CHAD—062B

Secret Codes

At the match-up screen just before the game starts—while the announcer is saying "Today's match-up," etc.—enter the following codes using the Turbo, Jump, and Pass buttons followed by a driection on the D-pad or joystick. For example, to activate the "No Hotspots" code, (2-0-1-Up) press Turbo twice, Jump zero times, Pass once, then press **Up**. A message will appear to confirm each code. Note: Some codes will note work in a two-player game unless both players enter the code.

Show Shot %—0-0-1-Down
No Hotspots—2-0-1-Up
Show Hotspot—1-0-0-Down
ABA Ball—2-3-2-Right
Alternate Uniform—4-3-0-Right
Away Uniform—4-2-0-Right
Home Uniform—4-1-0-Right
Midway Uniform—4-0-1-Right
Team Uniform—4-0-0-Right
Big Heads—2-0-0-Right
Tiny Heads—4-4-0-Lett
Tiny Players—3-4-5-Left
No Replays—3-3-1-Left
No Tip Off—4-4-4-Up
Tournament Mode—1-1-1-Down
Infinite Turbo—4-1-1-Up
No Player Arrows—3-2-1-Left

Choose Your Court

After selecting a team, you can also select which court to play on. Hold the following button combinations down immediately after selecting the second player on your team. You'll hear a special sound effect confirming a correct code.

Left Team's Court—**Up** + Turbo
Right Team's Court—**Down** + Turbo
Street Court—**Left** + Turbo
Island Court—**Right** + Turbo
Midway Court—**Up** + Shoot + Pass
NBC Court—**Down** + Shoot + Pass

THE NEW TETRIS

Turbo CPU Opponent

Chose "One Player" from the main menu, then access the "New Name" option to enter your name as "A I 2 E Z 4 U ?". Note that this will not remain as your name if you enter the code correctly. Now start a new game with any level opponent and the computer will play at a super-fast speed.

Fast Mode

Chose "One Player" from the main menu, then access the "New Name" option to enter your name as "2 F A 5 T 4 U". Note that this will not remain as your name if you enter the code correctly. Now start a game in one-player mode; after a few minutes, you won't be able to keep up with the speed of the falling blocks.

NFL BLITZ

Secret Characters

At the start of the game, when the "Enter name for record keeping?" prompt appears, enter one of the following names and PIN nimbers to play as a secret character:

TURMEL—0322
SAL—0201
JAPPLE—6660
JENIFR—3333
LUIS—3333
DANIEL—0604
JASON—3141
ROOT—6000
BRAIN—1111
GENTIL—1111
RAIDEN—3691
ROOT—6000
SHINOK—8337
SKULL—1111
THUG—1111
FORDEN—1111
CARLTN—1111
VAN—1234
BILLZ—0526
ZZ—1221
JIMK—5651
MARKA—1112
ED—3246
TODD—1122
MITCH—4393
JOHN—515B
JOSH—42BB
RYAN—1029
BETH—7761
BRIAN—0B1B
GRINCH—2220
PAULO—0S17
LT—7777
NICO—4440
GATSON—1111
ROG—8148
MONTY—1B36
SHUN—0530
GENE—0310
PAULA—0425
DBN—6969

Secret Codes

At the match-up screen just before the game starts—while the announcer is saying "Today's match-up," etc.—enter the following codes using the Turbo, Jump and Pass buttons followed by a direction on the D-pad or joystick. For example, to activate the "Team Big Players" code (1-4-1-Right) press Turbo once, Jump four times, Pass once, then press **Right**. A message will appear to confirm each code. Note: Some codes will not work in a two-player game unless both players enter the code.

Powerup Blockers—3-1-2-Left
Powerup Speed—4-0-4-Left
Powerup Teammates—2-3-3-Up
Powerup Defense—4-2-1-Up
Powerup Offense—3-1-2-Up
Infinite Turbo—5-1-4-Up
Fast Turbo Running—0-3-2-Left
Super Field Goals—1-2-3-Left
Super Blitzing—0-4-5-Up
Hyper Blitz—5-5-5-Up
Fast Passes—2-5-0-Left
No First Downs—2-1-0-Up
No Interceptions—3-4-4-Up
No Punting—1-5-1-Up
Allow Stepping Out of Bounds—2-1-1-Left
No Play Selection—1-1-5-Left
Late Hits—0-1-0-Up
Turn Off Stadium—5-0-0-Left
Tournament Mode—1-1-1-Down
Show Field Goal %—0-0-1-Down
No Random Fumbles—4-2-3-Down
No CPU Assistance—0-1-2-Down
Smart CPU Opponent—3-1-4-Down
Invisible—4-3-3-Up
Hide Receiver Name—1-0-2-Right
Big Head—2-0-0-Right
Huge Head—0-4-0-Up
No Head—3-2-1-Left
Team Big Heads—2-0-3-Right
Headless Team—1-2-3-Right
Team Tiny Players—3-1-0-Right
Team Big Players—1-4-1-Right
Show More Field—0-2-1-Right
Night Game—2-2-2-Right
Weather: Rain—5-5-5-Right
Weather: Snow—5-2-5-Down
Weather: Clear—2-1-2-Left
Fog On—0-3-0-Down
Thick Fog—0-4-1-Down
Lights Out—5-3-4-Down

NFL BLITZ 2000

Secret Characters

At the main menu, select "Arcade," then select "New." You'll be promped to enter a name for record keeping. Next, enter any one of the names and PINs below. When the message "Choose Controller Pak" appears, press **A**. If the message "Controller Pak Not Found!" appears, just select "Abort." If you entered the code correctly, at this time you'll hear the announcer say "Lights out, baby!" The code will be active for the next game you play.

BETH—7761
BILLZ—0526
BRIAN—0B1B
DANIEL—0604
ED—3246
GENE—0310
GRINCH—2220
GUIDO—6765
JAPPLE—6660
JASON—3141
JENIFR—3333
JIMK—5651
JOHN—515B
JOSH—42BB
LUIS—3333
MARKA—1112
MIKE—3333
MITCH—4393
MONTY—1B36
PAULA—0425
PAULO—0S17
RAIDEN—3691
ROG—814B
ROOT—6000
RYAN—1029
TODD—1122
TURMEL—0322

SAL—0201
SHINOK—8337
SHUN—0S30
VAN—1234
SKULL—1111
BRAIN—1111
Secret Codes
At the match-up game just before the game starts—while the announcer is saying "Today's match-up," etc.—enter the following codes using the Turbo, Jump, and Pass buttons followed by a direction on the D-pad. For example, to activate the "Fast Turbo" code, (0-3-2-Left) press Turbo zero times, Jump three times, Pass twice, then press Left. A message will appear to confirm each code. Note: Some codes will not work in a two-player game unless both players enter the code.
Always Receiver—2-2-2-Right
Always Quarterback—2-2-2-Left
Big Football—0-S-0-Right
Big Head—2-0-0-Right
Display Field Goal %—0-0-1-Down
Display punt hang-time meter—0-0-1-Right
Fast Turbo—0-3-2-Left
Asphalt Field—3-0-1-Up
Astroturf Field—3-0-3-Up
Grass Field—3-0-0-Up
Snow Field—3-0-4-Up
Hide Receiver Name—1-0-2-Right
Hyper Blitz—S-S-S-Up
Infinite Turbo—S-1-4-Up
Late Hits—0-1-0-Up
No First Downs—2-1-0-Up
No Interceptions—3-4-4-Up
Allow Stepping OB—2-1-1-Left
No Punting—1-S-1-Up
Team Playbook—1-0-0-Up
No Head—3-2-1-Left
Huge Head—0-4-0-Up
Invisible—4-3-3-Up
Power-up Blockers—3-1-2-Left
Power-up Defense—4-2-1-Up
Power-up Teammates—2-3-3-Up
Smarter CPU Opponent—3-1-4-Down
City Stadium—S-0-1-Left
Day Stadium—S-0-1-Down
Night Stadium—S-0-2-Down
Old Day Stadium—S-0-1-Up
Old Night Stadium—S-0-2-Up
Old Snow Stadium—S-0-3-Left
Roman Stadium—S-0-3-Left
Snow Stadium—S-0-3-Down
Dirt Stadium—3-0-2-Up
Super Blitzing—0-4-S-Up
Super Field Goals—1-2-3-Left
Super Passes—2-S-0-Left
Team Big Heads—2-0-3-Right
Team Tiny Players—3-1-0-Right
Night Game—0-2-2-Right
Tournament Mode—1-1-1-Down
Fast Turbo—0-3-2-Left
Fog—0-3-0-Down
Rain—S-S-S-Right
Snow—S-2-S-Down
Thick Fog—0-4-1-Down

NFL QUARTERBACK CLUB 98
Secret Codes
Choose "Enter Cheat" from the main menu and enter any of the following passcodes:
G L Y T H M D—Giant players
S M L M D G T—Tiny players
B B M N T B L—Players are tall and thin
J P N S M W R—Players are short and fat
T R N T D L F R—Passing accuracy is at zero for all quarterbacks
B R D W Y N M T H—Passing accuracy is at maximum for all quarterbacks
C R L L W Y S—Acceleration attribute is at maximum for all players
W L T R P Y T N—Agility attribute is at maximum for all players
S T Y C K Y H N D S—Hands attribute is at maximum for all players
M C H L J N S N—Speed attribute is at maximum for all players
R N L D S W Z N G R—Strength attribute is at maximum for all players
Y N S T Y N S—Discipline and Awareness attributes are at maximum for all players
B G B F Y D F—All attributes are at maximum for all defensive players
B G B F Y F F—All attributes are at maximum for all offensive players
L L D F S C K—All attributes are at zero for all defensive players
L L F F S C K—All attributes are at zero for all offensive players
S P R T M M D—All players' attributes are at maximum
P W H Y R M N—All players' attributes are at zero
S P R B G R M S—Quarterbacks can throw the ball 100 yards, kickers can kick the ball 100 yards, punters can punt the ball 100 yards
S P R T R B M D—Super turbo mode
F R M B Y F R M—Slow motion mode
D W N D R V—Eight downs instead of four
N B C T C K L S—Computer-controlled players don't try to tackle
S P R D P R T C K L—Super-duper tackles
T G H T G R P—No turnovers
G T N H N D S—Nearly every hit causes a fumble
S P R S L Y D—Slippery field
B G S P R D V—Dive distance is greater
L D S T R T R K—Passes appear instantly in receivers' hands
L W Y S T P S S—Passes are always tipped
B G T W S T R S—Ball carrier spins and spins until he's tackled
M N F L D M D—All players do the "up and over" dive every few seconds during gameplay
P B Y B Y M D—All players crawl like babies
Y L C T R C F B—Players move around like the old "electric football" games
S N W S L D S—Players slide around on their butts
S T N T X T M—Access Acclaim, Iguana, NFC and AFC teams

NFL QUARTERBACK CLUB 99
Secret Codes
Choose "Enter Cheat" from the main menu and enter any of the following passcodes:
S C L L Y M L D R—Alien stadium
P W R P Y L N S—Giant end-zone pylons
B G M N Y—Huge coin in the coin toss
M R S H M L L W—Big players
B C H B L L—Giant football
T R B M N—Unlimited turbo
S T C K Y B L L—No fumbles
F R R S T G M P—Slow-motion
D B L D W N S—Eight downs instead of four
X T R T M S—Unlock secret teams
X T R V L T G—Electric football mode
B T T R F N G R S—Always fumble
H S N F R—He's on fire!
P N B L L—Players bounce off each other
F L B B R—Flubber ball
P P C R N R T R N S—Land mine mode
P W R K C K R—Powerful kickers
R G B Y—Rugby mode
H S P T L—Lots of injuries
T T H P C K—Toothpick players
R C Q T B L L—Racquetball mode
S L P N S L D—Slippery mode

NHL 99
Secret Codes
Choose "Options" from the main menu, then access the Password option and enter any of the following codes to alter the graphics or gameplay:
F A S T—Faster gameplay
B R A I N Y—Big head mode
B I G B I G—Giant players

NHL BREAKAWAY 98
Cheat Menu
At the main menu, quickly press C◀, C▶, C◀, C▶, R, R; you'll hear a sound and a new option called "Cheat Menu" will appear. Access this menu and you'll be able to change the players' size and textures, a sound test menu and more. The "house rules" option sets up the game's options the way the game's programmers prefer them.
Secret Teams
At the Team Select screen in Exhibition mode, quickly press C▲, L, C◀; you should hear a slap-shot sound. Now you can find three secret teams between the "Controller Pak" team and Anaheim; they're called New York, Salt Lake and Parts Unknown.
Extra Bonus Points in Season Mode
At the Season Menu—the one that shows your bonus points on the right side of the screen—press C◀, C◀, C▶, C▶, C◀, C◀, C▶, C▶, R; you will get 100 extra bonus points. Repeat the code whenever necessary to get as many bonus points as you need.
See *Injured Players for All Teams (Season Mode)*
At the Season Menu, press L to call up the Season Menu. If the Trainers Room option is not available, press C◀, C◀, C▶, C▶, C◀, C◀, C◀, C▶, R to unlock it. Now enter the Trainers Room and press C◀, C◀, C▶, C▶; you'll hear a signal to confirm. Now you can view any team's injured players; just press Left or Right to switch teams.

NHL BREAKAWAY 99
Secret Codes
Note: All of the codes listed above under *NHL Breakaway 98* will work with *NHL Breakaway 99* except for the "Secret Teams" code.

NIGHTMARE CREATURES
Cheat Password
Choose "Enter Password" from the main menu and enter the code Left, Up, C▼, C◀, C▶, C▲, C◀, Down. A cheat menu will appear, allowing you to turn on unlimited lives and weapons, play as a monster or start at any stage.

O

OFF-ROAD CHALLENGE
Secret Tracks
Enter any of the following codes at the "Choose a Track" screen:
• Flagstaff—Hold the L button and press Left on the D-pad, then highlight "Mojave," hold the Z button and press A.
• El Cajon—Hold the L and R buttons and press Up on the D-pad, then highlight "El Paso," hold the Z button and press A.
• Guadalupe—Hold the R button and press Down on the D-pad, then highlight "Vegas," hold the Z button and press A.

OLYMPIC HOCKEY NAGANO 98
Multiplayer Practice
To play in Practice mode with more than one player, each player aside from Player 1 should hold the A button at the title screen, then have Player 1 highlight "Practice" and press A. If you do this, all of the other players who were holding A will get to play in practice mode with you.
Instant Start
To start a game quickly, hold any button except A at the main menu and press START; you'll immediately jump to the face-off with you playing as Modano on the USA team.
Select Opposing Team
When playing against the computer, go to the "Select Your Team" menu, highlight the team you wish to play against and press the C▶ button three times; you'll hear a click to confirm that the highlighted team has been chosen as your opponent. Note: This trick does not work in "Olympics" mode.
Player Size Tricks
At the Options menu, hold the C▲, C◀ or C▼ button and press R; you'll see a line of numbers called "Specials" at the bottom of the screen. The first six digits control the way your character appears in the game as follows:
Big Heads—Hold the C▼ button and press R until the first two digits of the "Specials" option are "10".
Huge Heads—Hold the C▼ button and press R until the first two digits of the "Specials" option are "01".
Tiny Heads—Hold the C▼ button and press R until the first two digits of the "Specials" option are "11".
Tiny Players—Hold the C◀ button and press R until the third digit of the "Specials" option is "1".
Giant Players—Hold the C◀ button and press R until the fourth digit of the "Specials" option is "1".
Short, Fat Players—Hold the C▲ button and press R until the fifth digit of the "Specials" option is "1".
Tall, Thin Players—Hold the C▲ button and press R until the sixth digit of the "Specials" option is "1".
Some of these effects can be combined; for example, if you want giant players with tiny heads, use the above codes to change the first four digits of the "Specials" option to "1101". Some of the codes also change the announcer's voice in a humorous way.
Forfeit Game
During a game, press START to pause, then access the Options screen. Hold the L button and press C◀ nine times; the seventh digit of the "Specials" option will be changed to "1". When you return to the game, you'll find that the game clock is at 0:00 and the score is 1-0 against you. Note: You may have to enter this code twice to get it to work.
Frequent Fight Mode
At the Options screen, hold the L button and press C▲, C▲, C▼, C◀, C▶, C▶, C◀, C▶, C◀. The "Specials" option will appear with the ninth digit changed to "1". Now you'll have a fights breaking out every time a player is checked—but only if you're playing in "Arcade" mode with fighting turned "on". Also note that this code is automatically deactivated at the end of each period.

P

PAPERBOY
Secret Codes
Enter the following codes at the "Secret Codes" screen.
Hitting turbo gives Super-jump—A L L J U M P
Hitting turbo give s Turbo—G O F A S T
Throw papers backward—B A C K W A R D
Throw papers straight ahead—F R O N T S
Throw papers at random angles—R A N D O M
Throw papers at 90° angles—S I D E S
Jumbled sounds—J U M B L E
View all newspaper headlines when you start training mode—H E A D L I N E
Unlimited health—I N V I N C
Unlimited papers—N O B U N D L E
Tiny paperboy—L I T T L E
Near-sighted paperboy—M A G O O
Unlock all levels—O B V I O U S
Speed up the game—R U S H
Slow down the game—W A K I N G
Moon gravity (jump higher)—M O O N
All non-animated objects scream—S C R E A M
Silly collision sounds—T H U N K
Huge newspapers—S U N D A Y
Time clock is ignored—U N T I M E D

PILOTWINGS 64
Wario Cameo
When you see the replica of Mount Rushmore, shoot at the giant Mario face with the Gyrocopter missiles or the cannonball shot. If you hit him, the face will change to that of Mario's arch-rival, Wario.

Q

QUAKE
Debug Menu
Choose "Load" from the main menu; if you have a controller pak with *Quake* saves, press B to exit to the password screen; if not, choose "Do Not Use Pak" to get the password screen. Now enter the password "QQQQ QQQQ QQQQ QQQQ"; you'll get a message that says "Invalid Password." Now access the Options menu and you'll find a new "Debug" option; this allows you to skip to any stage, become invincible ("God Mode") and more.

QUAKE II
Multiplayer Codes
Choose "Start" from the main menu, then select "Single" and "Load". If you have a controller pak with *Quake II* saves, press B to exit to the password screen; if not, choose "Do Not Use" to get the password screen. Now enter any of the following passwords, then press B to back out of the single-player menus and start a game in multiplayer mode to see the effects:

S3TC 00LC 0L0R S???—Changes the background colors
S3T1 NF1N 1T3S H0TS—Infinite ammo
S3TL 0WGR V1TY ????—Low gravity

R

RAINBOW SIX
Level Select
From the main menu, select "Quick Start," then enter the password "F Z J F T M R 2 G B R Q" at the following screen and press **A**. If you entered it correctly a level select screen will appear.
2SS Grenades
Whenever you have only one grenade of any type remaining, you can use this trick to give yourself 2SS more. First, hold down **Z** to get ready to throw your last grenade. When the meter on the screen fills completely, let go of **Z** then immediately hold it down again. You must do this before the "Throwing Grenade" meter fills up. Keep **Z** held down and in a few seconds your grenade stock will be 2SS.

RAMPAGE WORLD TOUR
Stage Select
At the main menu or character-select screen, hold the **L** button and all four **C** buttons for about three seconds until you hear a signal. Now start the game. When the name of the first city appears, use the **D**-pad or joystick to warp to any stage. (You may have to press the **A** button first to bypass the Rumble Pak message.) Press **Left** or **Right** to change cities and **Up** or **Down** to change countries; you can even access the secret levels.

RAMPAGE 2: UNIVERSAL TOUR
Secret Characters
Choose "Password" from the main menu and enter any of the following codes to unlock extra characters:
S M 1 4 N—Unlock George
S 4 V R S—Unlock Lizzie
L V P V S—Unlock Ralph
N 0 T 3 T—Unlock Myukus
B 1 G 4 L—Unlock Purple Myukus
S R Y 3 D—Unlock Noobus
Note that you can only have one of the three alien characters unlocked at any given time.
Cheat Menu
Enter the password "B V G G Y", then access the Options menu; you'll find a new "Cheats" option that allows you to start on any stage with as many as 100 lives; it also has sound effects and movie test options.

RE-VOLT
Unlock All Cars & Tracks
At any time during a game, press **B, A, Z, Z, B, L, A, C▲**. You'll hear a special sound effect after entering it correctly.

READY 2 RUMBLE BOXING
Access Special Classes + Unlock All Boxers
Enter any of the following passcodes at the "Name Your Gym" screen when you start a new game in **Championship** mode. You'll be able to begin the championship at the specified class with all of the boxers available to you.
B R O N Z E—Bronze Class (In Arcade Mode, Kemo Claw is also unlocked)
S I L V E R—Silver Class (In Arcade Mode, Kemo Claw and Bruce Blade are also unlocked)
G O L D—Gold Class (In Arcade Mode, Kemo Claw, Bruce Blade and Nat Daddy are also unlocked)
C H A M P—Champ Class (In Arcade Mode, all boxers are also unlocked)
Change Costume Colors
At the boxer selection screen, press **C▲** + **C◀** simultaneously to change the currently selected boxer's colors.
Change Cornerman's Voice
The cornerman's voice is usually randomly picked, but you can choose it at the boxer selection screen by holding **C◀** and pressing a direction on the **D**-pad before selecting your boxer. You'll hear a special sound effect when you press the **D**-pad.
C◀ + Up—Irish accent
C◀ + Left—New York accent
C◀ + Right—African-American accent
C◀ + Down—Hispanic accent

RESIDENT EVIL 2
Cheat Codes
From the main menu, select "Load Game," then input any of the codes below. You'll automatically return to the main menu after entering a correct code.
Invincibility—**Down, Down, Down, Down, Left, Left, Left, Left, L, R, R, L, C▲, C▼**
Infinite Ammo—**Up, Up, Up, Up, Right, Right, Right, Right, L, R, L, R, C▶, C◀**

RIDGE RACER 64
Secret Caddy Car
From the main menu, select "Grand Prix." Then, play the Stage 1 course (Ridge Racer Novice). When the race begins, turn your car around immediately and run into the wall that was behind your car. If you're going about 60 mph or above, you'll drive right through it and race through a mirrored version of the course. Win the race on this mirrored course and you'll obtain the secret Caddy Car, which has the highest top speed of all the cars in the game.

ROAD RASH 64
Codes
Enter the following codes at the main menu. You'll hear a special sound effect to confirm each code:
Unlock all levels and fast bikes—**C▲, C◀, C◀, C▶, L, R, C▼, Z**
Unlock Scooter level—**C▼, C▶, C▲, C◀, X, X, L, C◀**
Unlock Cop Mode—**Z, C◀, C▼, C◀, Z, L, R, C▼**

ROADSTERS TROPHY
Secret Codes
At the **Driver Select** screen, press **Z** to rename your character to any of the names below. Note the upper and lower case characters and spaces. You'll hear someone say "Congratulations!" after entering a correct code.
Anyway—Race circuits in any direction.
Gimme ALL—Unlock all cars and circuits.
fastBUCKS—Start with $250,000.
EasyMoney—Start with $1,000,000.
Trophies—Start with Division 2 and 3 trophies. (Note the space before the "T")
Smurfing—All voices become high-pitched.
BigWheels—Cars have huge wheels.
Skywalker—Cars have lens flares instead of wheels.
Car Radio—Cars become tiny.
Chopper—Different camera angle.
Extra rez—High resolution setting becomes unlocked in the Options menu.

ROBOTRON 64
"Setup" Menu Cheats
Choose "Setup" from the main menu, then enter any of the following codes at the Setup menu:
• **50 Lives**—Press **Up, Up, Down, Down, Left, Right, Left, Right, C◀, C▶, C◀, C▶.**
• **Level Select**—Press **Down, Up, C◀, Down, C◀, C▶, Down, C▶**; you'll automatically return to the main menu. Choose "Setup" again and you'll find a new option that lets you start at any level.
• "Game Boy Mode"—Press **Up, Down, Right, C◀, Down, Up, Left, C▶, Up, Down**
• **Demo Mode**—Press **Left, Right, Up, Down, C◀, C▶, C◀, C▶, Left, Right, Up, Down, C◀, C▶, C◀, C▶, Left, Right, Up, Down, C◀, C▶, C◀, C▶.**
Instant Power-Ups
At any time during the game—not while paused—you can give yourself power-up items and weapons on demand. Just enter one of the codes shown below; do them quickly for best results. This can only be done five times in each stage.
Shield—**Down, Left, C◀, C▶**
Two-Way Weapon—**Up, C▲, Up, C▲**
Three-Way Weapon—**Right, Right, C◀, C▼**
Four-Way Weapon—**Down, Down, Up, C▶**
Radiation Spray—**Up, Down, C▶, C◀**
Speed Up—**Left, Left, Right, Right, C▲**
Flamethrower Weapon—**Down, Right, Down, Right, C▶**

ROCKET: ROBOT ON WHEELS
Secret Codes
During gameplay, press **START** to pause, then enter any of the codes below. You should hear a confirmation sound indicating the code was entered successfully.
All vehicles—**Up, Down, Z, R, Left, Up, Down, Left, Down, Down**
Heavier rocket—**Up, Right, Right, R, Right, R, Z, R, R, Up**
Low friction—**Up, R, R, Left, Z, Z, Down, Left, Up, Right**
Low gravity—**Z, R, Z, R, Down, R, R, Right, Right, R**
Super Grab Field—**Down, Left, Right, Z, Down, Right, Down, Down, Down, Left**
Super Speed—**Z, Right, Down, Up, Down, R, Up, Down, Left, Up**

S

SAN FRANCISCO RUSH
Circuit Password + Secret Car
Choose "Circuit" from the Start Game menu, select "Just Play", then access the "Enter Code" option at the Circuit menu and enter the following passcode:
B D P S K G S L 4 G S 9 P
G 9 2 W V C Q Y 0 D R D Q
Now choose "Continue Circuit" at the next screen to race on "Track 5 Backward & Mirrored;" when the race starts, intentionally allow the timer to run out. You will be credited with a circuit victory. Now exit the Circuit mode and start a game in any mode. When the track-select screen appears, press the **Z** button four times; you should hear a signal to confirm the code. When you advance to the car-select screen, you will find a new vehicle, the "Team *Rush*" Formula 1 racer.
Secret Alcatraz Track
First, enter the Circuit Password and earn the circuit trophy as explained above. With that code in place, enter "One Race" mode and follow these instructions:
1) At the Select Car screen, hold **C◀**, press **Z**, release both, tap **Left** on the **D**-pad, then press **B** three times to return to the main menu.
2) Choose "Setup;" at the setup screen, hold **C▲**, press **Z**, release both, tap **Up** on the **D**-pad, then press **B** to return to the main menu.
3) Choose "One Race" again; at the Select Track screen, hold **C▶**, press **Z**, release both, tap **Right** on the **D**-pad, then press **A** to advance to the Select Car screen.
4) At the Select Car screen, hold **C▼**, press **Z**, release both, tap **Down** on the **D**-pad, then the **L** button, then the **R** button; you'll hear a signal to confirm the code. Now press **B** to return to the Select Track screen, where Track 7 is now available.
"Setup" Screen Cheats
Each of the following codes works at the Setup menu (the one that says "Options/Controls/Audio"):
• To disable the in-game timer, hold **Z** and enter the following code: Hold **C▼**, press **C▲**, release both, hold **C▲**, press **C▼**.
• To disable the automatic abort feature, press the **C▲** button four times; now your car won't be picked up and returned to the main course if you get stuck against a wall.
• To disable vehicle collisions (you can drive right through the other cars) press **Left**, then hold **Right** on the **D**-pad and press **C▶**, then release both and press **C▲, C◀, C▼, Z.**
• To change the game's detailed polygon textures into flat shades of color, hold **C▶**, press **L**, release both, press **Z**, hold **C▶**, press **L**, release both, press **Z.**
• When your car crashes, you will return to the closest possible spot near the crash if you hold the **Z** button at the Setup menu and enter the following code: Hold **C◀**, press **C▶**, release both, hold **C▶**, press **C◀**.
• To turn all of the traffic cones in the game into mines, press **L, R, L, R, L, R.**
• To turn the courses upside-down, press **Up, Right, Down, Left, Down, Right, Up, Left.**
• To change the game's gravity, hold **Z**, press **Up, Down**, then release **Z** and press **Up, Down, Up, Down.** Repeat the code up to three times for three different gravity settings.
"Select Car" Screen Cheats
Each of the following codes works at the "Select Car" menu:
• To change the height of your car, hold **C▼**, press **C▲**, release both, hold **C▲**, press **C▼**. Repeat up to four times for different heights.
• To change the size of your vehicle's front tires, hold **C◀**, press **C▶**, release both, hold **C▶**, press **C◀**. Repeat the code for different tire sizes.
• To change the size of your vehicle's rear tires, hold **C▶**, press **C◀**, release both, hold **C◀**, press **C▶**. Repeat the code for different tire sizes.
• To start your vehicle on fire, hold **C▲** and press **Z** four times; enter the code a second time to put out the fire, and again to return the vehicle to normal.
• To change your car into a mine, press **C▶, C▶, Z, C▼, C▲, Z, C◀, C◀.**
• To change the color of the fog in the game, hold **Z** and press **C▼** three times; repeat the code to get different colors.
Extra Camera Angles
While driving with one of the two "external" camera angles, hold the **L** button and press **Up** or **Down** on the **D**-pad to change the distance between the camera and your vehicle.
Drive at Night
During the game, press **START** to pause and choose "Options" from the pause menu. Highlight the "Fog" option and cycle through the different settings by pressing **Left** or **Right**. If you hold all four **C** buttons, you'll see that the "Extreme" fog setting has been replaced with a new option called "Foggy Night."

SNOWBOARD KIDS
Cheat Code
At the main menu—the one that says "Start / Lesson / Option"—carefully enter the following code: Press **Down, Up** on the analog joystick, then **Down, Up** on the **D**-pad, then **C▼, C▲, L, R, Z**, then **Left** on the **D**-pad, **C▶**, **Up** on the analog joystick, **B**, **Right** on the **D**-pad, **C◀**, **START**; you should hear one of the characters yell, "Yeah!" as the screen fades to black. This code unlocks the secret character, Sinobin, three secret courses (Quicksand Valley, Silver Mountain and Ninja Land) and a new "Special" board style in the Board Shop.

SNOWBOARD KIDS 2
Cheat Code
At the title screen, carefully enter the following code: Press **Z, B, C▲, Down** on the **D**-pad, **Left** on the analog joystick, **Right** on the analog joystick, **Up** on the **D**-pad, **R, Z, A.** This code unlocks the secret characters, the secret courses and a new "Special" board style in the Board Shop.

SOUTH PARK
Cheat Menu
Choose "Enter Cheat" from the main menu and enter the passcode "BOBBYBIRD". This adds a new selection called "Cheats" to the main menu and the "paused" menu. The cheats menu allows you to become invincible, skip stages, access all weapons, unlock all of the characters in multiplayer mode and more.

SPACE STATION SILICON VALLEY
Alternate Introductions
When the DMA logo appears at the beginning of the game, hold the **A** button to change the logo animation to a slightly different sequence. Hold the **B** button instead for a longer logo scene.
Stage Select
At the Bank Select menu, enter any of the following codes to unlock the game's levels. Note: You must enter the codes quickly—and use the **D**-pad, not the analog stick.
Unlock all Euro Eden levels—**Up, Down, L, Z, Down, Up, Z, Down**

Unlock all Arctic Kingdom levels—Up, Down, Z, L, Down, C▶, Z, Down
Unlock all Jungle Safari levels—Up, Down, L, Z, Down, C◀, Z, Down
Unlock all Desert Adventure levels—Up, Down, L, Z, Down, Left, Z, Down
Unlock "Big Celebration Parade"—Up, Down, L, Z, Down, Right, Z, Down
Unlock secret shoot-'em-up level—Down, Up, Z, L, Down, Left, Z, Down

STAR WARS: EPISODE I RACER

Cheat Menu
Choose "Tournament" from the main menu. When the "Select Player" screen appears, choose any "empty" slot. When the "Please Enter Your Initials" screen appears, enter the passcode "R R T A N G E N T A B A C U S" by holding the Z button and pressing L to select each letter. Note that this procedure is not the same as choosing letters with the A button; if you hold Z and select letters with L, your code will appear in much smaller letters in the lower left corner of the screen. Also, you must complete the code by continuing to hold Z as you highlight "END" and press L; the letters "OK" will appear in the corner of the screen if you've entered a code properly. With this code in place, release Z and enter your initials. Next, start a race and press START to pause. At the pause menu, press Left, Down, Right, Up on the D-pad; a new option called "Game Cheats" will appear. At the "Game Cheats" menu, use the joystick and D-pad to highlight the different options and change their parameters. You can make yourself invincible or "mirror" the track at this screen or even adjust the parameters that the game uses to determine when a collision will destroy your vehicle. Highlight "Edit Vehicle Stats" and press A to access another menu that allows you to tweak the performance of every vehicle in the current race. Also, if you set the "Debug Level" option to anything but 0, you can also use the following commands at any time during a race:
• Hold Up on the D-pad to fast-forward
• Hold Down on the D-pad to reverse at high speed
• Press Right on the D-pad to self-destruct
• Hold Left on the D-pad to make your vehicle invisible
• Hold Z + Left on the D-pad to see an x-ray view of the current screen (this also works at the menu screens after and between races)
Special Control Scheme
Using the procedure described above under "Cheat Menu", enter the passcode "R R D U A L" at the "Please Enter Your Initials" screen and remember to choose "END" with the Z and L buttons to get the "OK" signal. This code changes the game to allow you to use the analog joysticks on two controllers to drive your pod racer. Pressing Up on the joystick propels you forward, press Down to steer. The controller ports are assigned as follows:
Player 1, left pod: Controller 1
Player 1, right pod: Controller 3
Player 2, left pod: Controller 2
Player 2, right pod: Controller 4
Note that the controls may not work properly if you plug the extra controller(s) in after the game has already been turned on. For best results, make sure you have all of the necessary controllers connected to the N64 before you turn the machine on.

STAR WARS: ROGUE SQUADRON

Secret Passcodes
Choose "Passcodes" from the Options menu and enter any of the following codes to unlock different features:
A C E—Higher difficulty
B L A M E U S—Group shot of developers
C H I C K E N—Access bonus level
C R E D I T S—See the game's credits
D E A D D A C K—Unlocks all stages at the Select Level screen
D I R E C T O R—Enables "Showroom" menu at the Options screen
F A R M B O Y—Unlock Millennium Falcon at the "Select Your Craft" screen
H A R D R O C K—Alternate title screen (start a game and quit to see it)
I G I V E U P—Infinite lives
K O E L S C H—Changes the V-Wing into an automobile
M A E S T R O—Enables the "Concert Hall" option at the "Showroom" menu
R A D A R—Alternate radar
T O U G H G U Y—Finish levels with 0:00 completion time, all friendly saves and bonuses collected
T I E D U P—With the "FARMBOY" code in place, highlight the Millennium Falcon at the "Select Your Craft" screen and press Up to access the TIE Interceptor
Unlock Naboo Starfighter
Choose "Passcodes" from the Options menu. Enter the code "H A L I F A X ?" and select "Enter Code," then enter the code "I Y N G W I E !" and select "Enter Code" again. You won't get any confirmation that the codes have been accepted, but the next time you're at the "Select Your Craft" screen you'll see that the Naboo Fighter from *Star Wars Episode I: The Phantom Menace* has been permanently added to the list of available ships.

STAR WARS: SHADOWS OF THE EMPIRE

Cheat Mode
Enter your name as "_Wampa__ __Stompa" or use the "Rename" option to change your name to this. Note that there's a space before "Wampa" and two spaces before "Stompa," and that the "W" and "S" are the only letters that are capitalized. Now start the game and enter any stage. During the game, press START to pause; when the pause menu appears, hold L + R + Z + C◀ + C▲ + C▶ + C▼ + Left on the D-pad. While continuing to hold those buttons down, point the analog joystick slightly to the left—not all the way to the left—and hold it there until you hear a sound. After you hear the sound, point the analog joystick slightly to the right—not all the way to the right—and hold it there until you hear another sound. Repeat the process with the analog stick to the left again, then again to the right, and once more to the left; you should hear a sound to confirm at each step, and at the end of the procedure, a cheat menu will appear at the top of the screen in pink letters. (Now you can release all of the buttons!) Use L and R to scroll through the different cheat codes and press A, B or START to activate the one you wish to use as follows:
• Get all stuff (weapons, items)
• Invincibility
• 50 lives
• Sleepy villains (press Up on the analog joystick to change the message to "Villains are sleepy," now all of your enemies are frozen in place and won't attack you. Press Down to deactivate.)
• Kill Dash
• Teleport (to another location in the current stage)
• (Skip to) Next level
• (Restart) This Level
• (Return to) Previous Level
• Wall Ghost (Press Up on the analog joystick to turn this option "on;" now you can walk into walls and go right through locked doors. Press Down to deactivate.)
You'll notice the new item at the pause menu called "Game Secrets;" check this out to find some additional cheats that you can use in certain stages; one of them gives you a fully three-dimensional mapping system. Finally, with this code in place, if you choose "Quit" from the pause menu and return to the stage-select menu, you'll find that all of the stages have been unlocked.
Play as X-Wing or TIE Fighter
Play through the Skyhook Battle stage until you reach the Skyhook station. Once you're given control of the Outrider, change the camera angle until you have a view of the Outrider from behind. Next, press START to pause, then hold Left + L + R + Z + C◀ + C▶ + C▼; with all of those buttons held down, press Up and Down on the joystick to change your ship to an X-Wing or Imperial TIE Fighter.
Control Enemy Characters & Vehicles
Enter your name as "_Wampa__ __Stompa" or use the "Rename" option to change your name to this, with the exact specifications as described above under "Cheat Mode." Now start the game and press START to pause; when the pause menu appears, choose "Options" and set the controls to "Traditional." Now you can take control of other characters in the game as follows:
• In the "Battle of Hoth" stage, play until the AT-STs appear, then hold C▶ and press Up, then press C▶ repeatedly until you see an over-the-shoulder view of an AT-ST. Press Left or Right on the D-pad to steer it or hold Up to fire its primary weapon. You can still control your snowspeeder with the analog joystick while you're in AT-ST mode (if you can see it!) Once the code is in place, press C▶ to toggle between the snowspeeder and the AT-ST.
• In the "Escape from Echo Base" stage, hold C▶ and press Left on the D-pad; you'll be controlling one of the Wampa creatures that are being held in cages on this level. (Note: This code won't work at the "Easy" difficulty level because the first Wampa cage will be empty.) You can still control Dash with the analog stick while playing as the Wampa. Use the D-pad to control the Wampa; hold Down to attack. Once the code is in place, press C▶ to switch between Dash and the Wampa.
• Also in the "Escape from Echo Base" stage, hold C▶ and press Right on the D-pad; you'll be controlling an Imperial Snowtrooper. You can still control Dash with the analog stick while playing as the Snowtrooper. Use the D-pad to control the Snowtrooper; hold Down to fire. Once the code is in place, press C▶ to switch between Dash and the Snowtrooper.
• In the "Gall Spaceport" stage, hold C▶ and press Left on the D-pad to control a Wampa or Right on the D-pad to control an Imperial Stormtrooper; these both work as described under "Escape From Echo Base" above.
• In the "Imperial Freighter Suprosa" stage, hold C▶ and press Right on the D-pad to control a Stormtrooper as described above.
• In the "Sewers of Imperial City" and "Xizor's Palace" stages, hold C▶ and press Right on the D-pad to control one of Prince Xizor's armored guards.
See the Ending
Enter your name as "__Credits" (the first character is a space) or use the "Rename" option to change your name to this. When you choose a level and start the game, you'll go directly to the game's ending and credit sequence. Note: When entering the name, be sure that the "C" is the only letter that's capitalized. After the credits begin to repeat, press START to return to the title screen; when it appears, point the analog joystick in the Up/Right position to see a photo of the game's creators.
Wampa Noises
Enter your name as "R__Testers__ROCK" or use the "Rename" option to change your name to this. Now you can hear Wampa sounds whenever you access any menu option.

SUPERCROSS 2000

Secret Codes
At the Select Event screen, Press C▲. A prompt will appear that will allow you to enter any of the codes below. You'll get confirmation from the announcer after entering a correct code. If the code is incorrect, the announcer will say something negative, like "That just can't be fun."
N 0 C R 4 S H—The bikes never crash
B 1 G B 1 K 3 S—The bikes are big
G 1 4 N T S—Giants on mini-bikes
M 3 R C V R Y—Mercury gravity
V 3 N V S—Venus gravity
M 0 0 N—Moon gravity
M 4 R S—Mars gravity
J V P 1 T E R—Jupiter gravity
S 4 T V R N—Saturn gravity
V R 4 N V S—Uranus gravity
N 3 P T V N 3—Neptune gravity
P L V T 0—Pluto gravity
H 0 P—Add hop button
M 0 R 3 C 4 M S—Extra camera modes
N 0 R 1 D 3 R S—No riders on bikes
H 3 4 D L 3 S S—Headless riders
B L 0 C K M 3—Opponent riders get in your way
N 0 0 F F T R 4 C K—No more off track
S K 1 P P 1 N G 0 K—No more getting reset
B 1 G S P R 4 Y—Bigger dirt spray

SUPER MARIO 64

Cinema Camera Change
Make sure you have a second controller plugged into the Player 2 port when you defeat Bowser and finish the game. When Mario flies off to the castle and Peach appears with her Toad guards, you can use the analog joystick on Controller 2 to change the camera angle. This also works in the game scenes that appear while the credits are rolling.

SUPERMAN

Super Cheat Code
At the main menu—the one that says "New Game," "Load Game," etc.—press C▲, C▼, C◀, C▶; you'll hear Clark Kent say "This looks like a job for Superman!" to confirm the code. Now you can enter the following codes at any time during the game:
• To skip the current level, press START to pause the game, then press C▲, C▼
• To refill your energy meter, press START to pause the game, then press Z, R
• To refill your super-speed ability, press START to pause the game, then press R, Z
• To refill your freezing breath ability, press START to pause the game, then press Z, L
• To refill your heat vision ability, press START to pause the game, then press R, L
• For super punching ability, press START to pause the game, then press L, Z

T

TARZAN

Stage Select
At the main menu, enter the following code using the D-pad (not the analog joystick): Left, Left, Right, Right, Up, Down, Left, Right, Up, Up, Down, Down, Down, Down. A new menu item, "Cheats" will appear. After entering this menu, you can press Right and Left to cycle through the different lists of stages.

TETRISPHERE

Secret Scene
Choose "Single" from the main menu, then choose the "New Name" option and enter the name "VORTEX". Choose "OK" to confirm the name, then press and continue to hold the RESET button on the Nintendo 64. After about five seconds, you'll see an animated sequence with characters from the game being pulled into a vortex; the scene will repeat itself as long as you hold the RESET button down.
Secret Game Mode
Choose "Single" from the main menu, then choose the "New Name" option and enter the name "LINES". A new game mode called "Lines" will appear at the bottom of the menu on the right side of the screen.
Stage Select
Choose "Single" from the main menu, then choose the "New Name" option. At the name entry screen, hold C▶ + C▼ and press the L button; you'll see the numbers on the menu change to different characters. Use these new characters to enter the following "name": Saturn, Flying Saucer, Rocketship, Heart, Skull. Now choose "Start" and enter the "Rescue," "Hide + Seek" or Puzzle" game modes; you'll find that you can now choose any stage to start on.
Bonus Music
Choose "Single" from the main menu, then choose the "New Name" option. At the name entry screen, hold C▶ + C▼ and press the L button as above to change the numbers on the menu to different characters. Enter the name "GaMEBOY" but use the alien head character in place of the letter "A". Now access the Audio options from

any point in the game and you'll find ten secret music tracks that sound suspiciously like Game Boy tunes.

See the Credits

Choose "Single" from the main menu, then choose the "New Name" option and enter the name "CREDITS". You'll be taken immediately to the game's credits sequence.

TONY HAWK'S PRO SKATER

Cheat Codes

At any time during gameplay, press START to pause the game, then hold down L and enter any of the codes below. You'll see the text on the screen shake from left to right upon entering a correct code. You may have to restart a game or back out to the main menu to see some codes' effects.

Slow motion—Down, Down, C▲, C▶, Left
Fast motion—Right, Up, Down, Down, Up, Down
High speed—C▲, Left, C▼, C▼, Up, Down, Right
Add "Skip to Restart" menu item—C◀, C▶, C▼, Up, Down
10 point stats—C▲, C◀, Left, Up, C▼
13 point stats—C▲, C◀, Left, Up, Down
Score x10—Down, Right, Up, Right, Up, Left, C◀
Obtain all tapes—C▶, Left, Up, C▲, C▲, Right, Down, Up
Perfect balance—C▲, C▶, Left, C▶, Right, Up, Down
Girl's picture—C◀, C▼, C▶, C◀, C▼, C▶

TOP GEAR OVERDRIVE

Cheat Codes

Each of the following codes can be activated by highlighting different options at the main menu screen and pressing the Z button at each one. Each time you enter a code correctly, you'll hear a sound and a smiley face will appear at the bottom of the screen.

• Unlock first bonus car—Highlight "Credits," then "Versus," then "Setup," then "Championship," then "Versus," then "Versus" again, pressing the Z button at each stop.
• Unlock second bonus car—"Championship," "Credits," "Versus," "Setup," "Versus," "Championship," "Setup," then "Credits"
• Unlock third bonus car—"Versus," "Versus," "Championship," "Credits," "Championship," "Versus," "Championship," "Credits," "Setup," "Versus," then "Setup"
• Unlock all cars—"Credits," "Credits," "Versus," "Credits," "Setup," "Championship," "Championship," "Championship," "Championship," "Versus"
• Skip to Season 4—"Versus," "Championship," "Championship," "Credits," "Setup," "Setup," "Championship"
• Skip to Season 5—"Setup," "Championship," "Credits," "Versus," "Versus," "Setup," "Championship," "Versus," "Credits," "Championship"
• Skip to Season 6—"Credits," "Setup," "Versus," "Championship," "Championship," "Credits," "Championship," "Versus," "Setup," "Championship," "Credits," "Setup," "Setup"
• Alternate credits—"Setup," "Setup," "Championship," "Versus"

TOP GEAR RALLY

Cheat Codes

Each of the following codes can be entered at any time during the game, but it's best to do them slowly and deliberately while you're at the menu screens before the race:

• Access all cars (except bonus cars)—A, Left, Left, C▼, A, Right, Z
• Access All Tracks (except Mirror Tracks)—A, Left, Left, Right, Down, Z
• Access Mirror Tracks—Right, Up, Left, C▼, Right, Down, Z
• Access Milk Truck—Down, A, Right, Z, Right, Up, C▼
• Access Helmet Car—Up, Up, Z, B, A, Left, Left
• Access Ice Cube Car—C▼, Up, B, Right, A, C▼, A, Right
• Access Beach Ball Car—B, B, A, Left, Left, C▼, A, Right
• Access Mirror Cars—Right, Up, Left, C▼, C▼, A, Right, Z. With this code in place, press C▼ at the Car Select screen to change any car into a mirror-textured vehicle.
• Non-Blur Mode—B, Left, Right, Up, Left, Z, Right. This code turns off the N64's "bilinear filtering" effects, making the graphics appear to be more "pixelated."
• ZBuffer Mode—C▼, Z, B, Up, Up, Right. The ZBuffer is used by the N64 to determine if a pixel that is about to be drawn is in front or behind the pixel already on the screen. This buffer is exactly the same size as the buffer that contains the color information for each pixel. When you enter this cheat, the N64 continuously copies the current ZBuffer data into the color data, and the result is a freaky mess of colors on the screen. Enter the code again to turn ZBuffer Mode off.

See the Credits

Choose "Options" from the main menu, then highlight "the Load Configuration" option and press C▼, Right, Down, Z. You'll see the full credit sequence from the end of the game—not the abbreviated version that can be called up from the Options menu at any time.

TOP GEAR RALLY 2

Secret Codes

Enter any of the codes below at the main menu. You may disable a code by entering it a second time. For the Hi Res Mode code, an expansion pak is required.

Hi Res Mode—C◀, C◀, Left, L, L
Chubby World View—Z, C▶, L, Up, Right
No Depth View—Z, C▶, R, Up, Right
Speed Warp View—Z, C◀, R, Up, Right
Speed Based Aspect Ratio—Z, C◀, L, Up, Right
Intoxicated AI Cars—C▶, C▶, Right, Right, Down
No Damage or Failures—L, Z, START, Up, Up
Bouncy Cars—C▲, C◀, R, Up, Left
Award 100,000 Sponsor Credits in support van—L, Z, START, L, L
Award maximum Championship Points in support van—L, C▲, Left, L, L
Repair all car damage in support van—L, Z, R, L, START
Toxic Waste Dump—C▶, C▶, R, L, Up
Upside-Down World—C▲, Z, START, Up, Down
Spinning World—R, C▶, R, Up, Right
Real Hills—L, Z, Left, Up, START
Shadow Racer—C▲, Z, Right, Up, Z
Tall Car—C◀, Z, START, Left, Down
Long Car—C▶, C▶, Right, Left, Left
Giant Car—R, C▶, R, Left, Up
No Tires—R, C▶, R, Down, Down
Tires Only—C▼, Z, Right, Left, Right
Monster Tires—C▶, C▶, Right, Down, Up
Cylinder Tires—C▲, Z, Right, Down, Right
Wobble Tire—R, C▶, START, Down, Z

TOY STORY 2

Level Select

At the main menu, press Up, Up, Up, Up, Down, Down, Up, Up, Down, Down, Down. You must use the analog joystick for the code to work. You'll hear a special sound effect after correctly entering it. When you start a new game, you'll be able to select any level.

TRIPLE PLAY 2000

Cheat Codes

At any time during the game, enter any of the following codes to affect the score, the ball/strike count or the number of outs:

• Three ball count—Hold L + R + Z and press Up, Down during the game
• Three outs—Hold L + R + Z and press Down, Up during the game
• Add one run to home team's score—Hold L + R + Z and press C◀, C◀
• Add one run to the visiting team's score—Hold L + R + Z and press C▶, C▶

Special Sounds

After hitting a home run during a game, press C▲, C▶ or C▼ to hear the fans salute you with horns and whistles as you round the bases.

TUROK: DINOSAUR HUNTER

Cheat Codes

Choose the "Enter Cheat" option and enter any of the following cheat codes. If you've entered a code correctly, a confirmation message will appear and a new option called "Cheat Menu" will appear among the game's options. Each of the following codes can be toggled on and off at the main menu; they can also be accessed during the game (except "Gallery" and "Show Credits".)

R B N S M T H—Invincibility
L K M B R D—Fly mode (use L and R to fly through the air; you can also walk through walls)
T H S S L K S C L—Spirit Mode
C M G T S M M G G T S—All Weapons *
B L L T S R R F R N D—Unlimited Ammo *
F R T H S T H T T R L S C K—Infinite Lives
G R G C H N—Big Head Mode **
D N C H N—Tiny Enemy Mode
D L K T D R—Pen and Ink Mode
L L T H C L R S F T H R N B—Purdy Colors
S N F F R R—Disco Mode (enemies don't attack)
C L L T H T N M T N—Quack Mode
T H B S T—Gallery (view the characters)
F D T H M G S—Show Credits ***
N S T H M N D N T—Show Enemies (on the map)
(* This cheat is also activated by the "RBNSMTH" and "GRGCHN" codes.)
(** This cheat is also activated by the "RBNSMTH" code.)
(*** This cheat is also activated by the "RBNSMTH", "GRGCHN" and "DNCHN" codes.)

"The Big Cheat"

At the "Enter Cheat" menu, input the code "N T H G T H D G D C R T D T R K". This activates nearly all of the cheats described above as well as allowing you to warp to any stage or "boss" battle.

TUROK 2: SEEDS OF EVIL

Cheat Codes

Choose "Cheats" from the main menu, then enter any of the following codes for different effects. Once you've entered a code, the Cheats menu will give you the option to turn that code's effects on or off.

U B E R N O O D L E—Big Head mode
H O L A S T I C K B O Y—Stick mode
S T O M P E M—Big Hands and Feet mode
P I P S Q U E A K—Tiny mode
I G O T A B F A—Pen and Ink mode
L I G H T S O U T—Blackout mode
F R O O T S T R I P E—Fruity Stripe mode
W H A T S A T E X T U R E M A P—No textures
H E E E R E S J U A N—"Juan's Cheat"
A A H G O O—"Zach Attack Cheat"
O N L Y T H E B E S T—Warp to credits
B E W A R E O B L I V I O N I S A T H A N D—Unlocks all cheats

U

V

VIGILANTE 8

Cheat Codes

Choose "Passcode" from the Options menu and enter any of the following codes to get different effects:

A _ M O O N _ G E T A W A Y—Reduce gravity
L I V I N G _ F O R E V E R—Invincibility
M I X _ M A T C H _ C A R S—Allows multiple players to choose same vehicle, and to choose vehicle belonging to enemy gang in two-player Quest mode
M I S S I L E _ A T T A C K—Enhanced missile
I _ A M _ T O U G H _ G U Y—Hardest difficulty level
G O _ R E A L L Y _ S L O W—Slow motion mode
M A X _ R E S O L U T I O N—Ultra high-res display mode
F I R E _ N O _ L I M I T S—No weapon delay when firing
L E V E L _ S H O R T C U T—Unlocks Sand Factory and Secret Base levels
G A N G S _ U N L O C K E D—Unlocks all vehicles except flying saucer
G I M M E _ D A _ A L I E N—Unlocks flying saucer
J T B T 7 C F D 1 L R M G W—Unlocks everything
P O P U L A T I O N _ O U T—After entering this code, select Arcade mode. Select a location, then choose your player. At the "Choose Enemies" screen, change the number for each enemy to "-"; this will eliminate all of the enemies. Press A to accept and start the game.
L O N G _ S L I D E S H O W—After entering this code, select "Game Status" from the Options menu and highlight any of the unlocked characters. Press A to activate an uninterrupted slide show for all of the characters. Once you activate the slide show, you cannot back out of it unless you switch off the N64.

VIGILANTE 8: 2ND OFFENSE

Secret Codes

Select "Options" from the main menu. Make sure the cursor is on "Game Status," then press A twice. Next, press the L and R buttons at the same time. You'll then be able to enter a code at the bottom of the screen. You'll hear someone say "Funky!" after entering a correct code. For the "Watch all endings" code, press A again immediately after entering the code. For the "Unlock Ultra rez" code, you can switch to the Ultra resolution via the menu that appears while the game is paused.

Unlock all characters—LLA_KCOLNU
Invincibility—ELBICNIVNI
Max. stats—LLA_DORTOH
Unlock Ultra rez (requires expansion pak)—GO_MAX_REZ
Faster firing rate—RAPID_FIRE
Slower gameplay—GO_SLOW_MO
Higher suspensions—JACK_IT_UP
Faster cars—MORE_SPEED
Heavier cars—GO_RAMMING
Quick start in Arcade Mode—QUICK_PLAY
Play alone in Arcade Mode—HOME_ALONE
No gravity—NO_GRAVITY
Big wheels—GO_MONSTER
Watch all endings—LONG_MOVIE
No wheel attachment icons—DRIVE_ONLY
Super missiles—BLAST_FIRE
Attract enemies—UNDER_FIRE
Select same cars in multi-player—MIXED_CARS

VIRTUAL CHESS 64

Debug Mode

At any time during the game, press C▲, C▼, C◀, C▶, then Up, Down, Left and Right on the D-pad. With this code in place, symbols will appear on the screen whenever the computer is "thinking" about its next move. Unfortunately, these symbols won't mean anything to you unless you're the guy who programmed the game.

VIRTUAL POOL 64

Second Chance Shot

To re-take your last shot, press Left on the D-pad to bring up the instant replay, then hold the A button for a second chance at the shot. (You can't re-aim, but you can change the shot strength.)

W

WAR GODS

Fatalities

Ahua Kin—In close, 3-D, ↑ ↓ ↑ + High Kick
Anubis—3-D, → ↘ ↓ ↙ ← + High Punch + Low Kick
Pagan—From 1/2 screen distance, ← → + Low Punch
Tak—← ↙ ↓ ↘ → + Low Punch + High Kick
Maximus—Hold 3-D, press → → + High Punch + Low Punch
CY-S—From 1/2 screen away, ← ← + High Punch
Warhead—Far away, 3-D, → ↘ ↓ ↙ ← + High Kick
Voodoo—From 1/2 screen away, ← → + Low Punch
Vallah—In close, → → + Low Kick
Kabuki Jo—At sweep distance, ← ↙ ↓ ↘ → + Low Kick + High Kick

Play as Grox

At the character-select screen, quickly press Down, Right, Left, Left, Up, Down, Right, Up, Left, Left. You'll hear the announcer

say, "All too easy!" to confirm the code. Now press any button to choose the highlighted character; Grox will not appear until the fight begins.

Play as Exor

At the character-select screen, quickly press **Left, Down, Down, Right, Left, Up, Left, Up, Right, Down.** You'll hear the announcer say, "All too easy!" to confirm the code. Now press any button to choose the highlighted character; Exor will not appear until the fight begins.

Infinite Continues

At the first *War Gods* title screen—not the one with the "Start/Options" menu on it—quickly press **C◀, C◀, Right, A, B, C▲, C▶.** You'll see the screen flash and the announcer will say, "All too easy!" if you've entered the code correctly. Now access the Options menu and highlight the "Continues" option; you'll find a new setting called "Free Play."

Cheat Menu

At the first *War Gods* title screen—not the one with the "Start/Options" menu on it—quickly press **Right, Right, Right, B, B, A, A.** You'll see the screen flash and the announcer will say, "All too easy!" if you've entered the code correctly. Now access the Options menu; you'll find a new option called "Cheat Menu" which allows you to handicap either player, choose which stage you'd like to fight in, disable the game timer or activate an "Easy Fatality" option. With this option turned on—and the "Fatalities" option activated at the main menu—you can perform any character's fatality with ease by simply standing at the correct distance (as described above) and pressing all four Punch and Kick buttons when the "Prove Yourself!" message appears.

WAVE RACE 64

Ride the Dolphin

Enter Stunt Mode and choose the Dolphin Park course. Now perform all of the possible stunts (handstand, ride backwards, stand up, somersault, vertical flip off a ramp, barrel roll off a ramp clockwise and counter-clockwise and submarine dive off a ramp), go through all of the rings and finish the course before the timer expires. The easiest way to accomplish this difficult task is to do all of the non-ramp stunts at the beginning of the course, before you reach the ramps; you can even do one stunt—like the stand and somersault—before you cross the starting line and you should still have enough time to reach the first checkpoint. There are only four ramps in the course, so you must do a different ramp stunt on each of them. If you do all of the above correctly, you should hear the dolphin chattering when you cross the finish line. With this trick accomplished, return to the main menu, choose Championship mode and select the "Warm Up" option. When the Watercraft Select menu appears, highlight the character you want, hold the joystick Down and press a button to confirm your choice. (If you want the alternate-color character, hold Up on the D-pad while holding Down on the joystick.) When the race starts, you'll be riding the dolphin instead of a jet ski. With the dolphin trick accomplished, you'll also find that the game's demo mode alternates between the normal demo and a new demo of people riding dolphins.

WAYNE GRETZKY'S 3D HOCKEY

Invisible Players

Pause the game and select "Replay". Press L or R to highlight a player; that player will flash for a brief instant. If you press Z quickly before the player stops flashing, he will turn invisible. Press START twice to return to the game; that player will stay invisible. Note that pressing Z causes the highlight to return to the player closest to the puck, and that highlighting an invisible player will cause him to become visible again. Note the order in which you advance through the players as you press the L or R button. To turn your entire team invisible, advance through the line-up with L or R until you reach the last player on your team, press Z to turn him invisible, then use the same button to advance to the next-to-last player, press Z, etc. You can't turn the goalie invisible with this trick, but if you pause the game while no player is controlling the puck, you can turn the players on both teams invisible.

Select Opposing Team

When playing against the computer, go to the "Select Your Team" menu, highlight the team you wish to play against and press the C▶ button three times; you'll hear a click to confirm that the highlighted team has been chosen as your opponent.

Player Size Tricks

At the Options menu, hold the C▲, C◀ or C▼ button and press R; you'll see a line of numbers called "Specials" at the bottom of the screen. The first six digits control your player's appearance as follows:

Big Heads—Hold the C▼ button and press R until the first two digits of the "Specials" option are "10".

Huge Heads—Hold the C▼ button and press R until the first two digits of the "Specials" option are "01".

Tiny Heads—Hold the C▼ button and press R until the first two digits of the "Specials" option are "11".

Tiny Players—Hold the C◀ button and press R until the third digit of the "Specials" option is "1".

Giant Players—Hold the C◀ button and press R until the fourth digit of the "Specials" option is "1".

Short, Fat Players—Hold the C▲ button and press R until the fifth digit of the "Specials" option is "1".

Tall, Thin Players—Hold the C▲ button and press R until the sixth digit of the "Specials" option is "1".

Some of these effects can be combined; for example, if you want giant players with tiny heads, use the above codes to change the first four digits of the "Specials" option to "1101". Some of the codes also change the announcer's voice in a humorous way.

Forfeit Game

During a game, press START to pause, then access the Options screen. Hold the L button and press C◀ nine times; the seventh digit of the "Specials" option will be changed to "1". When you return to the game, you'll find that the game clock is at 0:00 and the score is 1-0 against you.

Trade Players

At the Options screen, hold the L button and press C▼, C▼, C▲, C▲, C▼, C▼, C▶, C▶, C▼; the eighth digit of the "Specials" option will be changed to "1". Now return to the main menu, choose "Records" and access the "Team Stats" option. When the team stats appear, press the C▲ button ten times. A secret "Modify Teams" menu will appear. Use the D-pad or joystick to choose two teams to modify, then press A. The roster of the first team appears on the left; press B to change the team on the right. Use Up or Down to highlight the name of the player you want to replace, use Left or Right to highlight the name of the player you want to replace him with. Press A to make the substitution. Press START to advance to the other team to modify; when you're finished (or if you just wanted to mess with one team) press START to return to the "Team Stats" screen.

Frequent Fight Mode

At the Options screen, hold the L button and press C▲, C▲, C▼, C◀, C▶, C▶, C◀, C▶, C◀. The "Specials" option will appear with the ninth digit changed to "1". Now you'll have a fights breaking out every time a player is checked—but only if you're playing in "Arcade" mode with fighting turned "on". Also note that this code is automatically deactivated at the end of each period.

Access Super Teams

At the Options screen, hold the L button and press C▶, C◀, C◀, C▶, C◀, C◀, C▶, C◀, C◀. The "Specials" option will appear with the tenth digit changed to "1". Now you have access to four super teams at the "Select Your Team" menu: USA, Canada, Williams Entertainment and the "99ers".

WAYNE GRETZKY'S 3D HOCKEY '98

Secret Codes

All of the codes listed above for the original *Wayne Gretzky's 3D Hockey* will work in *Wayne Gretzky's 3D Hockey '98* except for the "Invisible Players" code and the "Trade Players" code. (The ability to trade players is a standard option in the '98 edition, not a hidden feature.) Also, the "Access Super Teams" code will allow you to choose four historical NHL teams—the Hartford Whalers, Minnesota North Stars, Quebec Nordiques and Winnipeg Jets—instead of the "super" teams from the original game.

WCW MAYHEM

Secret Passwords

Enter any of the following passwords at the Pay-Per-View Password screen:

P L Y H D N G Y S—Hidden wrestlers unlocked

C B C K R M S—Special area select

C H T 4 D B S T—Quest cheat enabled

D P L G N G R S—Doppleganger select enabled

N G G D Y N L N—Test Case 1 unlocked

P L Y N T R C L S C—Classic Nitro setting

P R N T M M N T M—Momentum print enabled

P R N T S T M N—Stamina print enabled

M K S P R C W S—Bionic created wrestlers

y K h # J $ = J Q L m F s—World War III

@ K c X K F = W ? j ^ p F—Starrcade

r J P m B 6 I f M I k $ B—Superbrawl

t d ^ p K R m Z - < y L—Halloween Havoc

M S K D L T L R Y—Thursday Thunder (Enter the "Hidden wrestlers unlocked" password first)

2 J J h K X d J F m 4 k B—Uncensored PPV Mode unlocked

@ J H k f y I B w f Q Q F—Spring Stampede

WETRIX

Change Floor Graphics

Play the game in Practice mode and complete all 16 practice rounds. Once you've done this, the main menu screen will have a red background. Now access the Options menu; you'll find a new option called "Floor." Highlight this option and press A repeatedly to cycle through the different floor textures; when you play a new game, the image on the floor will be the one you chose.

New Puzzle Pieces

After completing all the practice rounds, achieve a rating of "OK" in Classic Mode, Pro Mode and all of the different game types in the Challenge and Handicap modes. (The game icons will flash green after each successful completion.) Once you've done this, the main menu screen will have a green background. Now select any mode of play except Practice. In the submenu for each game mode you will see a blue water bubble icon. Press A to change the bubble into a rubber duck; this allows you to play with new pieces, including triangles, shorter walls and large blocks.

Make Waves

Once you have earned the green background as described above, hold C▲ at the main menu to create a waterspout—or C▼ to create a vortex—which you can move around the screen with the analog stick.

WINBACK

Codes

Enter these codes at the title screen. You must enter each one quickly before the screen fades out. You'll hear a gunshot sound effect just as the main menu appears if you've performed the code correctly.

Unlock Trial mode—**Up, Down, Down, Right, Right, Right, Left, Left, Left, Left,** hold C▼ and press START.

Unlock Max Power Mode—**L, C▶, C◀, C▶, C◀, C▼, C▲, C▼, C▲, L + START.**

Unlock all characters in Versus mode—**Up, Down, Down, Right, Right, Right, Left, Left, Left, Left,** hold C▲ and press START.

WIPEOUT 64

Main Menu Codes

Each of these codes can be entered at the "Game Select" menu; the screen will flash green to confirm proper code entry. To deactivate a code, just enter it again:

Unlock Piranha II team—Hold **L + R + Z** and press C▼, C▼, C▼, C▼, C▶, C▲, C◀

Unlock Velocitar track—Hold **L + R + Z** and press C◀, C▶, C▲, C▶, C◀

Power-up weapons—Hold **L + R + Z** and press C◀, C▶, C▼, C◀, C▶, C▼, C▲

In-Game Codes

Each of these codes can be entered during a race; the screen will flash green to confirm proper code entry. You can also enter these codes while the game is paused; if you do so, you won't see the green flash until you unpause. To deactivate a code, just enter it again:

Race doesn't end when timer expires—Hold **L + R + Z** and press C▲, C▶, C◀, C▼, C▲, C▶, C◀, C▼

Infinite shield energy—Hold **L + R + Z** and press C▲, C▼, C◀, C▶, C▲, C▼, C◀, C▶

Unlimited weapons—Hold **L + R + Z** and press C▼, C▼, C◀, C◀, C▶, C▶, C▲

WORLD DRIVER CHAMPIONSHIP

Unlock All Teams & GT2 Cars

At the team select menu in Championship mode, enter the following code on Controller 2 (using the D-pad, not the analog joystick): **Z, Right, Z, Z, Z, B,** C▼, **A, Right, START.** Now all of the teams and their cars will be available.

Unlock All Sydney Tracks

From the main menu, select "Championship." Next, select "New Game." enter "FROZENSKY" as your name. When you exit back out to the main menu, all the Sydney tracks will be available.

Top View

During game play, press **Up, Up, Up, A, Left, A, A, A.** The camera view will immediately change after entering the code correctly.

X

XENA: WARRIOR PRINCESS

Secret Codes

At the main menu, press **Right, Right, Left, Left, Right, Left, Right** on the D-pad. You'll hear a special sound effect after entering it correctly. Next, enter any of the following codes:

Unlock Despair—C◀, C▶, C◀, C▶

Unlock Bunny Despair—C◀, C▲, C▶, C▼

Let Xena battle Gabrielle in Quest mode—C◀, C◀, C◀, C◀

Unlock "Titan" difficulty level—C▲, C▼, C▲, C▼

Battle Codes

At any time during a battle, hold down the Target button (Usually A) and press **Right, Right, Left, Left, Right, Left, Right** on the D-pad. You'll hear a special sound effect after entering it correctly. Next, enter any of the following codes:

Invisibility—Strong Kick, Strong Kick, Strong Kick, Weak Kick, Target

Ice Fighters—Strong Punch, Strong Punch, Target

Invincibility—Strong Punch, Strong Punch, Strong Punch, Weak Kick, Weak Kick, Weak Kick, Target

One-Hit Kills—Strong Punch, Strong Punch, Strong Punch, Weak Kick, Weak Kick, Weak Kick, Jump

Big Heads—Crouch

Big Feet—Jump

Snow Fighters—Strong Punch, Strong Punch, Crouch

Red Nose—Weak Punch, Weak Punch, Target

Purple Nose—Weak Punch, Weak Punch, Crouch

Green Nose—Weak Punch, Weak Punch, Jump

Icy Stage—Weak Punch, Weak Punch, Weak Punch, Weak Kick, Weak Kick, Target

Take Less Damage—Strong Punch, Strong Punch, Strong Punch, Weak Kick, Weak Kick, Weak Kick, Crouch

Y

Z

SONY PLAYSTATION

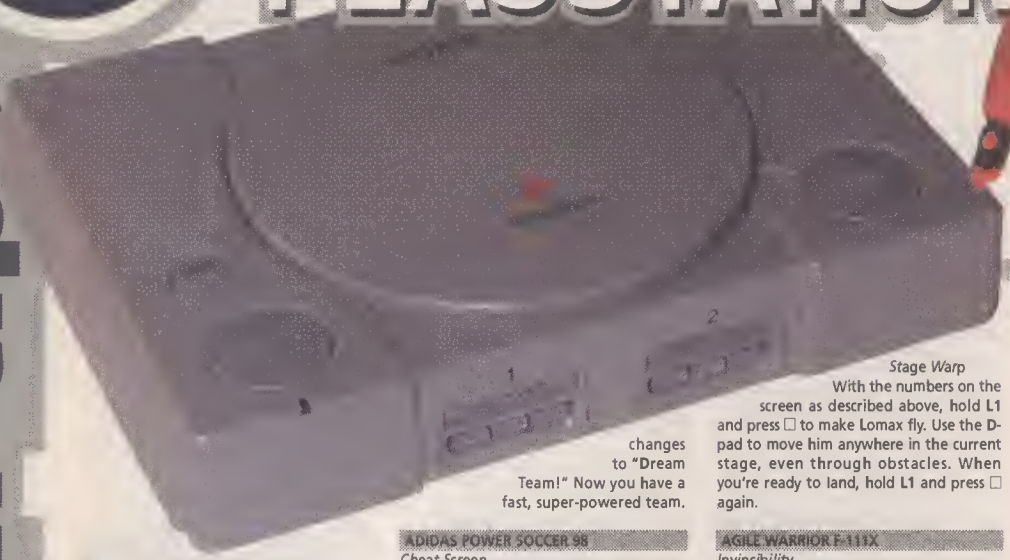

changes to "Dream Team!" Now you have a fast, super-powered team.

#

3D LEMMINGS

Stage Select
Choose "Codes" from the main menu and enter the password "LAMPWICK". Highlight "End" and press the X button; the message "Password Correct" will appear. Now choose a difficulty level and select "Play"; a stage-select menu will appear that allows you to start at any point in the game.

Watch Movies
To see any of the game's full-motion video scenes, choose "Codes" from the main menu and enter one of the following passwords:
SPACEAAA—Space movie
EGYPTAAA—Egyptian movie
ARMYAAAA—Army movie
MAZEAAAA—Ending sequence
When you highlight "End" and press the X button, the scene you selected will appear.

3XTREME

Cheat Codes
At the main menu, highlight "memory card" and press **Right** or **Left** to access the "codes" option. Now you can enter any of the following codes to access special features:
t r i x x y—Unlock all courses in Freestyle mode
v o u y e u r—Unlock all courses in Exhibition mode
a s t r o m e n—Unlock three alien characters
w h i t e l l n e—Unlock white car
r e d l i n e—Unlock red car
b l u e l i n e—Unlock blue car
l u g n u t—Unlock Lug Nut (like Frankenstein)
dominique—Unlock Dominique (like Bride of Frankenstein)
t p—Unlock TP (mummy)

A

ADIDAS POWER SOCCER

Dream Team
At the player-select screen—the one that shows the formations at the top, just before the match starts—press the **L2** + **R2** + □ + X buttons simultaneously; do this several times until the name of your team

ADIDAS POWER SOCCER 98

Cheat Screen
At the title screen—the one that says "Press Start button to Quick Start a match," etc., press **L1** + **L2** + **R1** + **R2**. The "Cheat Screen" will appear. Now you can enter any of the following codes for different effects:
• Unlock hidden teams—X, △, X, □, O, □, X, △
• Unlock "The Difference" stadium—□, O, □, △, △, O, X, X
• Big heads—□, O, O, X, △, X, □, O
• See the credits—O, □, △, O, X, △, △, □
• Always win—X, △, △, O, X, □, O, △
(with this code in place, press **START** during a match to pause; you'll find a new option called "Win Match" at the pause menu)

ADVANCED DUNGEONS & DRAGONS IRON & BLOOD WARRIORS OF RAVENLOFT

Boss Codes
Enter any of the following codes at the character-select menu. If you've entered a code correctly, your cursor will appear on one of the four corners of the screen and the boss character's portrait will appear in the center. Note: The codes don't have to be entered extremely quickly, but if you're too slow they won't register, so try again.
The Minion of Chaos—Hold **L1** + **L2** + **R1** + **R2** + Up and press X
The Lord of Chaos—Press **Up**, **Down**, then roll the D-pad from **Up** to the **Down/Left** position and press △ + X simultaneously. (The movement should look like this: ↑ ↓ ↑ ↖ ← ↙ △ + X)
The Avatar of Order—Hold **Left** and press □, then press **Right** + O simultaneously
Count Strahd von Zarovich—Press **Up**, then roll the D-pad from **Right** to **Down**, then press **Left**, **R1**, **R2**, **L2**, **L1**

THE ADVENTURES OF LOMAX

Stage Select
During the game, hold **Down** on the D-pad and press **START** to pause. While paused, hold **Up** and press △, O, X, □. Two small numbers will appear on the left side of the screen. Press **START** to unpause, then hold **L1** and press **SELECT** repeatedly change the left number to the number of the stage you wish to go to. Once you've decided, hold **L1** and press **START** to warp there. To remove the numbers from the screen, just re-enter the same code.

Stage Warp
With the numbers on the screen as described above, hold **L1** and press □ to make Lomax fly. Use the D-pad to move him anywhere in the current stage, even through obstacles. When you're ready to land, hold **L1** and press □ again.

AGILE WARRIOR F-111X

Invincibility
Pause the game and press **Left**, □, □, □, □, **Up**, △, △, △, **Right**, O, **Down**, X, △, △, △, □.

Maximum Fuel and Armor
Pause the game and press **Left**, □, □, □, □, **Up**, △, △, △, **Right**, O, **Down**, X, △, △, △, O.

All Weapons=999
Pause the game and press **Left**, □, □, □, □, **Up**, △, △, △, **Right**, O, **Down**, X, **R1**, **R1**, **R1**, **R1**, **L1**, **L1**, **L1**, **L1**, **R2**, **R2**, **R2**, **R2**, **L2**, **L2**, **L2**, **L2**.

Toggle Minimum Speed
Pause the game and press **Left**, □, □, □, □, **Up**, △, △, △, **Right**, O, **Down**, X, △, △, △, X. Now your minimum speed is zero; hold **L1** to hover.

Hidden Camera Angles
Pause the game and press **Left**, □, □, □, □, **Up**, △, △, △, **Right**, O, **Down**, X, **Up**, **Down**, **Left**, **Right**. Enter this code repeatedly for new views.

Mission Complete
Pause the game and press **Left**, □, □, □, □, **Up**, △, △, △, **Right**, O, **Down**, X, △, △, △, **Down**, **Down**, **Down**.

"Dancer" Cheat
If you complete all ten missions in *Agile Warrior*, you'll get treated to a little full-motion video "R & R" courtesy of your commanding officer. However, if you want to skip directly to this scene, simply pause the game and press **Left**, □, □, □, □, **Up**, △, △, △, **Right**, O, **Down**, X, **Down**, X, **Down**, X, **Down**, X, **Down**, X, **Down**, X. Now abort the game or finish the current mission; the next time you go into a mission briefing, you'll see the hidden footage.

Play Your Own CD
During the game, press the **OPEN** button on the PlayStation, remove the disc and replace it with your favorite music CD. Before you close the lid, use the **L** and **R** buttons to choose a track and set the music volume according to the on-screen instructions, then go ahead and play the game with your own musical accompaniment. Once you've used this feature, an extra photo of the game's creators will appear under "Credits" at the option menu.

AIR COMBAT

Secret Loading Screen
Hold the **R1** and O buttons at any point in the game when the standard "bird logo" loading screen is about to appear. If the "bird" screen appears, you're too late—but if you held the buttons down at the right time, you should see a new, black loading screen with little compact discs bouncing around.

Hidden Game
When the secret CD loading menu appears as described above, quickly press **Up**, **Left**, **Down**, **Right**. A tiny picture of a Fygar—the dragon character from Namco's classic *Dig Dug* arcade game—will appear in the lower left corner of the screen to indicate that the code worked. With this cheat in place, start the game, or return to the title screen and continue to reach the "loading" screen again. This time, don't hold any buttons—the "loading" menu will be replaced by a strange hidden game in which you must steer the *Air Combat* bird symbol around the screen and destroy as many of the passing ships and missiles as you can before a tiny bird can walk from the left side of the screen to the right. Use the **L2** and **R2** (or **Left** and O) buttons to spin the symbol clockwise and counter-clockwise; if you don't press any buttons, you'll crash into the walls and die. Tap the **R1** button to toggle between three different control configurations. Get a score of 4.60 or higher and you'll get something...but we're not sure what.

999,999,000 Credits
At the special CD loading menu, quickly press **Down**, O, △, △, △, O, △, O, △, then press O+△ simultaneously twice and hold both buttons down after the second press. You'll see a Pooka character from *Dig Dug* appear in the corner of the screen. Now start the game and visit the fighter select screen. You'll see that you have instantly earned an incredible 999,999,000 credits which you can use to buy any ship or wingman available.

Different-Colored Ships (1P Mode)
At the CD loading menu, press **Up**, **Down**, **Left**, **Right**, **Up**, **Down**, **Left**, **Right**, **R1**—continue to hold the **R1** button until you see a spaceship appear in the corner of the screen. Now start the game, and notice that when choosing your plane, all of the standard ships have been painted different colors.

Different-Colored Ships (2P Mode)
At the CD loading menu, quickly press **Left**, **Right**, **Left**, **Right**, **Down**, **Up**, **Down**, **Up**, O, O, △, △, △—continue to hold the △ button until you see an insect appear in the corner of the screen. Now start the game in two-player mode, and notice that each of the fighters has an alternate-color version available, effectively doubling the number of vehicles to choose from.

Extra Wingmen
At the CD loading menu, hold the **R1** button and press **START** 10 times (continue to hold **START** after the tenth press.) This code is tougher to do than the others, but

when you get it to work, you'll find more variety in your available wingmen.

AKUJI THE HEARTLESS

Debug Menu
Pause the game, then hold **L2** or **R2** and press **Left, Up, Up, △, Right, □, Left, △, Up, Down, Right, Right**. This gives you access to the level select menu.
Invincibility
Pause the game, then hold **L2** or **R2** and press **Right, Right, Left, △, X, Up, O, Left.**
Unlimited Voodoo Spells
After earning a Voodoo Spell, pause the game, then hold **L2** or **R2** and press **Left, △, Left, Left, O, Left, △, Right, O, Up, Up, Down**

ALEXI LALAS INTERNATIONAL SOCCER

Unlock Secret Teams
From the main menu, select "Friendly Match." Next, move the cursor down to the team name at the next screen that appears. Then enter any of the following codes below. You'll hear a special sound effect after entering a correct code. When you unlock the first secret team, the "Secret" category of teams will appear among the names of continents at this screen. All the teams below will appear within the Secret category.
Brazil 1970—**R1, R1, R1, Right, Right**
Die Mannschaft—**R2, R2, R2, Right, Right**
England 1966—**L1, L1, L1, Right, Right**
All Time—**L2, L2, L2, Right, Right**
Aus Asia Stars—**R1, Up, Up, Right, Right**
Africa Stars—**R2, Up, Up, Right, Right**
Oranje—**L1, Up, Up, Right, Right**
Azzuri—**L2, Up, Up, Right, Right**

ALIEN TRILOGY

Level Skip
Go to the password screen and enter the password "G0LVL" followed by a number from 0 to 34. (For example, to start at the game's final stage, enter the password "G0LVL34".) Highlight "Accept" and press the X button; you'll see the words "Cheats Activated" on the screen. Now quit to the title screen and select "Start Game" to start at the level you chose. If you enter the password "G0LVL3S", you'll see the video sequence from the end of the game.
Cheat Mode
Enter "1G0TP1NK8C1DB00TS0N" as your password, highlight "Accept" and press the X button; you'll see the words "Cheats Activated" on the screen. Now quit to the main menu, where you'll find a new option called "Cheats"; this allows you to become invincible or start on any stage.

ANDRETTI RACING

Secret Cars
Choose the "8egin Career" option at the main menu and enter your name as "GO BEARS!". When the Season Setup menu appears, you'll have access to seven different stock cars instead of just one. If you enter your name as "GO 8RUINS!" instead, you'll access six secret Formula 1 cars, including the cool black Team Andretti vehicle.
Secret Options Menu
At the Pause menu, highlight "Race Statistics", hold the O button and press X. You'll get a secret menu that allows you to adjust many different parameters of the race, including drafting, tire wear, centrifugal force and the speed of your opponents' cars.

APOCALYPSE

Cheat Codes
At any time during the game, press **START** to pause, then enter any of the following codes:
Invincibility—Hold **L1**, press **Down, Up, Left, Left, △, Up, Right, Down**
All Weapons—Hold **L1**, press **□, O, Up, Down, X, □**
Infinite Lives—Hold **L1**, press **△, O, X, □**
Restore Health—Hold **L1**, press **X, △, O**
See Programmers' Debug Info—Hold **L1**, press **Down, Down, △**
Stage Select—Hold **L1**, press **△, Up, X, Down** (this code adds a stage-select option to the "Paused" menu as well as the main menu)

AREA 51

Alien Mode
Shoot the first three humans you see without hitting anything else; you'll be playing the game in "Kronn Hunter" mode with strange colors and a different ending sequence.

ARMORED CORE: MASTER OF ARENA

Fix Camera's Position
At any time during gameplay, press **O + X + START**. The game will pause. When you press **START** again to unpause, the camera will be fixed at its current position. Pause and unpause the game once more to return the camera to its normal behavior.
First Person Camera View
At any time during gameplay, press **△ + □ + START**. The game will pause. When you press **START** again to unpause, the camera will move to a first person view. Pause and unpause the game once more to return the camera to its normal behavior.

ARMORED CORE: PROJECT PHANTASMA

Fixed Camera
While in the middle of a mission, hold **O + X** and press **START** to pause the game. Press **START** again to return to the game and the camera will stay fixed in place. Pause and unpause the game to return the camera to normal.
1st Person View
While in the middle of a mission, hold **△ + □** and press **START** to pause the game. Press **START** again to return to the game; the camera will now give you a first-person view. Pause and unpause the game to return the camera to normal.
Change Raven's Nest Background
From the main menu, select "Garage", then select "Edit Emblem". While you are in this mode, hold **L1 + R1** and press **SELECT**. The background texture will change to whatever is the current emblem.

ARMY MEN: AIR ATTACK

Passwords
Unlock all Copilots—**Up, Down, Up, Down, Up, Down, Up, Down**
Unlock bonus ending cinematic—**□, Down, X, Down, Right, Right, Up, Up**
Mission 2—**X, Down, Left, Left, □, O, O, Right**
Mission 4—**Down, Down, □, □, Left, Right, O, X**
Mission 5—**Right, Right, X, O, Down, Up, Down, Up**
Mission 7—**□, O, X, □, △, Left, Up, Right**
Mission 8—**Right, Down, Left, Up, △, Down, Up, Down**
Mission 9—**O, O, Right, Up, Right, Up, X, X**
Mission 10—**X, Down, Down, Down, Down, X, Left, Right**
Mission 11—**△, Up, O, Down, □, Left, X, Right**
Mission 12—**Up, Up, △, △, Left, Left, O, O**
Mission 14 (2-player)—**Left, Down, Left, Down, □, O, □, O**
Mission 15—**□, Right, Left, O, O, Up, Down, □**
Mission 16—**Down, Up, Down, Up, △, O, △, O**

ARMY MEN: SARGE'S HEROES

Unlock All Levels
At the main menu, hold **L1 + R1 + □** and press **Up, Down, Left, Right**. After entering the code correctly, you'll hear a special sound effect.
All Weapons & Infinite Ammo
At any time during gameplay, press **START** to pause, then press **□, O, R1, L1**. You must press this button combination quickly, otherwise it won't work. After entering the code correctly, the words "Power Up!" will zoom out from the center of the screen.

ASSAULT RIGS

Access All Weapons
During the game, quickly press **Left, Right, Left, Left, Right, Left, Right, Right, Up, Down, Up, Up, Down, Up, Down, Down**. A message will appear on the screen that says, "Max weapons added...oh yes!" You now have a full supply of every single weapon in the game. Note: This code will not work while the game is paused; you must enter it during the action on any stage. Repeat the code whenever necessary to refill your ammo.
Invincibility
Also during the game, quickly press **Left, X, Left, X, Left, Left, X, Right, X, Right, X, X**. A message will appear on the screen that says, "Invincible! Yes indeedy!" Now your tank cannot be harmed. Note: This code will not work while the game is paused.
Level Codes
1. Welcome—O O O O O O
2. Next Gen—□ X □ X △ □
3. This Way—△ □ □ O O △
4. JoyJoy—△ □ △ △ O △
5. Noddy—□ △ △ △ X △
6. Wastelands—△ □ O O X □
7. Vertigo—X □ □ □ O △
8. Gem Tower—△ □ X □ △ △
9. Bridge—□ △ □ X △ X
10. Obliterate—△ △ O □ X □
11. Arena—△ △ X △ O □
12. PBM—O □ △ △ △ O
13. Ramps—△ □ O X △ □
14. Oasis—△ △ X □ □ X
15. Halls—O X △ △ △ △
16. Coaster—O □ O O O □
17. Mine—△ △ △ O △ □
18. Look-Up—□ O □ X □ △
19. Deadline—X X □ X △ O
20. Fort—X □ X △ △ □
21. Stairway—△ □ △ □ △ △
22. Park A Lot—□ □ △ O □ △
23. ZamCam—O X X X X △
24. Shootme—△ □ □ △ △ △
25. Wild—△ O △ △ O □
26. Oil Rig—□ O O X □ X
27. Rightway—X O □ △ △ □
28. Waste2—□ O □ □ □ □
29. Dodge—△ □ O X O O
30. Air—□ O X O X □
31. Jump—O □ X △ O △
32. Room 101—△ □ X O □ X
33. Firepower—X X △ X X □
34. Wave—X O □ O O □
35. Push Off—O △ X △ X △
36. Perimeter—X △ △ X X □
37. Spiral—X △ △ X △ □
38. The Castle—□ △ □ △ □ X
39. Fortress—□ X △ X X △
40. Lifts Ahoy—△ X △ O □ X
41. Push Me—O X △ O △ □

ASTEROIDS

Cheat Codes
Enter any of the following codes at the title screen while the words "PRESS START" are flashing:
Unlock Secret Excalibur Ship—Hold **SELECT** and press **△, O, O, △, □, O, □**
Stage Select/Invincibility—Hold **SELECT** and press **□, △, O, △, △, □, O** (With this code in place, start the game, then hold **SELECT** and press **START** to access a secret menu that allows you to select any stage or turn the "Collision" off to become invincible. Once you've picked a starting stage, press **L1** to warp there.)
Unlock "Classic Asteroids" Game—Hold **SELECT** and press **O, O, O, △, □, □, O**
"Classic Asteroids" Codes
While playing "Classic Asteroids," press **START** to pause the game and enter any of the following cheat codes whenever necessary:
One extra life—**Up, Down, Left, Right, O, □, X, △**
99 Lives—**Up, X, Down, △, Left, □, Right, O**
Invincibility—**Down, Down, Up, Up, O, □, △, △**

AUTO DESTRUCT

Cheat Menu
At the main menu, press **Up, Down, Left, Right, Down, Right, L1, R1, R1**. Begin a new game and press the **START** button to pause. If you entered the code correctly, you should see a new option called "Cheat Menu." The remainder of the codes shown below should be entered while in the cheat menu; each option will appear upon successfully entering the corresponding code:
Extra Nitros—**L1, O, Down, L1, Up, □, O, R1**
Extra Money—**L1, R1, Up, O, Down, □, Right, R1, L1**
Add One Minute to Time—**Down, L1, L1, O, O, R1, Up, □, L1**
Invincibility—**L1, L1, L1, L1, Left, O, O, □, L1**
Infinite Fuel—**L1, O, Left, L1, O, R1, L1, Up, R1, Down**
Car Tune-Up Menu—**L1, R1, L1, Up, Down, O, Down, Right, Left, □, R1**
Blood Mode—**L1, Down, R1, Left, L1, Right, R1**
Angel Mode (causes angels to rise from dead pedestrians if Blood Mode is also enabled)—**Up, R1, Down, L1, Up, Left, R1, Right, L1**
Mission Select—**Up, Down, O, L1, R1, L1, O, Down, Up**
Next Mission (jump to next mission from the cheat menu)—**□, O, R1, L1, O, Down, L1, Up**
All Time Trials Available—**R1, L1, O, Left, O, O, Left, L1, O**
Car Select
After you've entered the Car Tune-Up Menu code shown above, enter this new menu and press **Left, R1, Right, R1, Left, R1, Right, R1**. A Car Select option will appear at the bottom of the list; this allows you to play as several alternate cars including an ambulance.

B

BALLBLAZER CHAMPIONS

Special Passwords
Choose "Load/Save" from the Options menu, then select "Enter Passcode" and input any of the following passwords to get different effects:
• Shrink the Rotofoil
X O X X O X
X X X X X X
X X △ △ X X
□ X X X X □
X □ □ □ □ X
• Upside-down playfield
X □ □ □ □ X
□ X X X X □
X X △ △ X X
X X X X X X
X O X X O X
• Must score in your own goal to win
X X X X □ X
O X X O X □
X △ X X X □
X X △ X X □
X X X X □ X
• Play as the Master Blazer, Xarta
X O O O X □
O X △ X O □
O △ X △ O □
O X △ X O □
X O O O X □
• Play "Classic *Ballblazer*"
□ □ X X X X
□ □ □ □ X X
□ □ □ □ □ □
X X □ □ X X
□ □ □ □ □ □

BASES LOADED '96: DOUBLE HEADER

Automatic Home Runs

During the game, press **START** to pause, then grab Controller 2 and press △, □, ×, ○, ○, ○. You'll hear a piano sound. Next, press **L1** (also on Controller 2); you'll hear the words, "Home run!" Now you will hit a home run every time your batter makes contact with the ball—even if it's a bunt. To disable this cheat, simply enter the code again; when you press **L1**, you'll hear the word, "Safe!"

Skip Innings

As above, press the **START** button to pause, then press △, □, ×, ○, ○, ○ on Controller 2. You'll hear a piano sound. Next, press the × button (also on Controller 2); the words, "Let's Go Inning" will appear on the screen. Press × on Controller 2 to change the inning number, then press **START** to return to the game in the inning you chose. If the game is tied when you enter this code, you'll be able to select all the way up to the 18th inning.

Computer Control

To give the computer control over your team, pause the game and press △, □, ×, ○, ○, ○ on Controller 2. After you hear the piano sound, press the **L2** button on Controller 2; you'll hear a beep to confirm the code. If you want to regain control of your team, simply pause the game and enter the code again.

BATMAN FOREVER: THE ARCADE GAME

Batman's Special Moves & Combos

Lunge Grab—→ → + Punch
Hop Kick—→ → + Kick
Uppercut—↓ ↘ → + Punch
Sliding Kick—↓ ↘ → + Kick
Roundhouse Kick—← → + Kick
Block—Hold Punch + Kick (Move D-pad to evade)
Taser Combo—With taser, Hop Kick, Hop Kick, Hop Kick (repeat)
Long Combo—Roundhouse Kick, Punch, Punch, Sliding Kick, Kick, Uppercut, Punch, (repeat Sliding Kick, Kick, Uppercut, Punch until frenzy)

Robin's Special Moves & Combos

Palm Strike—→ → + Punch
Flick-Flack—→ → + Kick
Flash Kick—↓ ↘ → + Kick
Reverse Flash Kick—← → + Kick
Jump Kick—Jump, Kick (no kidding)
Twist Kick—Jump, ↓ + Kick
Block—Hold Punch + Kick (move D-pad to evade)
Taser Combo—With taser, Flick-Flack, Flick-Flack, Flick-Flack (repeat)
Long Combo—Flash Kick, Punch, Punch, Kick, Kick, Punch, Punch, Flash Kick (repeat Flash Kick until frenzy)

Tips & Secrets

• If an enemy throws a barrel, tire or other object at you, you can catch it by pressing the Punch button as the object nears you.
• If you select the VR bonus before entering Stage 4, you can destroy the helicopter easily by using the VR to freeze all of the enemies just as the helicopter appears. Now you can ignore the enemies and concentrate on firing super batarangs at the helicopter.
• When the Monarch Bat makes its sweeping attack, press Punch + Kick to block; you won't take any damage. However, blocking will not protect you from the bat's fire attack.
• At the start of the game, if you jump on the hood of the Batmobile and stay there, you can prevent it from driving away so quickly.

BATTLE ARENA TOSHINDEN

Play as Gaia

Turn the game on and wait for the title screen to appear. While the words "1P GAME," "VS HUMAN," "VS COMPUTER" and "OPTIONS" are flying in from both sides of the screen, quickly press ↓ ↙ ← + □ before all of the text appears. You'll hear "Fight!" and the small text on the title screen will change from blue to pink. (If you don't get it to register the first time, you must wait for the demo to begin or start a game and cancel to return to the title screen; the code won't work if you're returning to the title screen from the Options menu.) At the fighter-select screen, highlight Eiji, hold **Up** on the D-pad and press any action button.

Play as Sho

First enter the Gaia code. Next, wait for the title screen to appear again as described above. This time, while the words are flying into the screen, press → ← → ← + □ on Controller 2; you'll hear "Fight!" again and the text will change from pink to a greenish color. With that code in place, start a game. At the fighter-select screen, highlight Kayin, hold **Down** on the D-pad and press any action button. To choose the alternate-color version of Gaia or Sho, press **SELECT** before you hold the appropriate direction on the D-pad as described while choosing each character.

Easy Desperation Moves

Visit the option menu and configure your controller so that the **L** and **R** buttons are set up to trigger "Special 1", "Special 2", Special 3" and "Special 4"—setting A4 is a good example. Now you can trigger any character's desperation attack simply by pressing all four **L** and **R** buttons at exactly the same time whenever your energy bar is flashing red. Note that you can only choose the "special" control settings when the game's difficulty is set at "Easy" or "Very Easy"...unless you use the "Easy Special Attacks etc." code listed below.

Easy Super Moves

In addition to the desperation moves, each fighter in *Toshinden* also has up to three "Super" moves which are very difficult to execute, but can be used at any time during a match. Here's a list of the "Super" attacks, all shown as if your character is facing the right:

Eiji: ↑ ↓ ↑ ↓ → ← → ← + △ + ○
Kayin: → ↘ ↓ ← ↙ ← → ← + ○ + ×
Sofia (1): → ↘ ↓ ↘ → ← ↓ + △ + ×
Sofia (2): ↘ ↓ ↙ ↓ ↘ ← → ↓ + △ + ○
Rungo: ↗ ↑ ↖ ← ↙ → ← ↓ + △ + ○
Fo (1): → ↗ ↑ ↖ ← + □ + ○
Fo (2): → ↘ ↓ ↘ → ← ↓ + △ + ×
Fo (3): × □ △ ○ ← → ← → + △ + ○
Mondo: → ↗ ↑ ↖ ← → ↙ ↓ + △ + ○
Duke: ↘ ↓ ↙ ↓ ↘ ↓ ← → + □ + ○
Ellis (1): → ↗ ↑ ↖ ← + □ + ○
Ellis (2): ↘ ↓ ↙ ↓ ↘ ← → ↓ + △ + ○
Gaia: ↘ ↓ ↙ ↓ ↘ ← → ↓ + △ + ○
Sho: ↓ → ↗ ↑ ↖ ← ↓ + △ + ×

The "Super" moves can be more trouble than they're worth, since they're so difficult to pull off. To make things easier, try this: First, enter both "boss" codes to access Gaia and Sho as described above. With those codes in place, wait for the demo to begin again, then return to the title screen once more and press ↙ + × on Controller 1 while the words are zooming in. You'll hear the word "Fantastic!" and the text will change to white. With this code in place, set the Control Type for all four "Specials" as described in the "Easy Desperation Moves" code above. Now, at any time during the game, you can trigger one of your character's "Super" attacks simply by holding the **SELECT** button and pressing all four **L** and **R** buttons at exactly the same time.

Easy Special Attacks at Any Difficulty Setting

Once you've entered all three title-screen codes as explained above, wait for the demo to start and return to the title screen as before. While the words are zooming into the screen, press → ← → ← + □ on Controller 2; you'll hear "Fantastic!" again and the text will change to yellow. With this code in place, you will be able to choose the "Special" Control Types—A3, A4, etc.—at any difficulty setting, not just "Very Easy" and "Easy".

Camera Controls

Go to the Options menu and choose any control type that has all four of the top buttons set to "NOT USE." Move down to the Camera Action setting; you'll find a new camera angle option called "Your Self." Choose it, and you'll gain access to eight new Control Type settings labeled A5 through H5, with "Camera X" and "Camera Y" functions assigned to the **L** and **R** buttons on top of the controller. Choose one of the new Control Type settings and start the game. The top buttons function as follows:

L1: Rotate counter-clockwise
L2: Tilt backward
R1: Rotate clockwise
R2: Tilt forward

To access additional camera controls, press the **START** button on Controller 1 to pause the game. While the "Pause" menu is on the screen, hold all four action buttons (× + □ + △ + ○) and press **SELECT** once to make the pause menu disappear; press it again to remove the energy bars. (Note: You can use this trick at any time, even if you're not messing with the camera angles. To restore the "Pause" menu and energy bars, just pause the game, hold the four action buttons and press **SELECT** one more time.)

While the game is still paused with the Pause menu and energy bars removed, the controller has six new secret functions:

L1: Pan left
R1: Pan right
D-pad **Up**: Pan up
D-pad **Down**: Pan down
L2: Zoom in
R2: Zoom out

Pressing the **SELECT** button repeatedly on Controller 2 allows you to step through the character animation one "frame" at a time; holding it down will allow you to play the game in super slow-motion. Press **SELECT** on Controller 1 to toggle between the rotate/tilt camera controls and the pan/zoom controls.

BATTLE ARENA TOSHINDEN 2

Boss Code 1

Turn the game on and wait for the title screen to appear. While the words "1P GAME," "FULL BATTLE" etc. are flying in from the left side of the screen, quickly press **R1**, **L2**, ×, **L1**, **R2**, ○ before all of the text appears. You'll hear a signal to confirm the code if you're fast enough. At the fighter-select screen, highlight the "?" box; Master and Uranus are now included in the random characters that appear. To choose them more easily, hold **SELECT**; this slows down the random-select feature.

Boss Code 2

With Boss Code 1 in place as described above, return to the title screen; while the words "1P GAME," "FULL BATTLE" etc. are flying in from the left side of the screen, quickly press ○, **R2**, **L1**, ×, **L2**, **R1** before all of the text appears. You'll hear a signal to confirm the code if you're fast enough. At the fighter-select screen, highlight the "?" box; Vermilion and Sho are now included in the random characters that appear. To choose them more easily, hold **SELECT**; this slows down the random-select feature.

Camera Controls

At the Options menu, set all four of the top buttons to "NOT USED." Move down to the Camera Action setting; you'll find a new camera angle option called "Camera." With this setting, you can change camera angles almost exactly as described under the codes for the original *Battle Arena Toshinden* game; the only difference is that you can't pan left or right.

BATTLETANX: GLOBAL ASSAULT

Secret Codes

Enter any of the following codes from the "Input Code" screen within the "Game Setup" menu:

All tanks on—T H R T N
All weapons on—S R T H M B
Level Select on—B C K D R
Lots of tank bucks on—D P P C K T S
Brandon gang on—S M S L G N G
Cassandra gang on—N S T Y G R L

BEAST WARS TRANSFORMERS

Weapon Power-Up

During the game, press **START** to pause. When the word "Paused" appears on the screen, hold the **L2** button and enter the following code quickly: **Up, Down, Left, Right,** △, ×, □, **START**. Now your character's weapon will be more powerful than the standard weapon.

Stage Skip

During the game, press **START** to pause. When the word "Paused" appears on the screen, hold the **L2** button and enter the following code quickly: **Up, Down, Left, Right,** △, ×, ×, △, **Right, Left, Down, Up, START**. The words "Mission Completed" should appear on the screen and you'll be able to advance to the next one.

BIO FREAKS

First-Person View

During a match, hold **L2** + **R2** and point the D-pad away from your opponent to activate a first-person camera view. To return to the standard camera angle, hold **L2** + **R2** and press **Down**.

BLACK DAWN

Secret Deathmatch Mode

At the main title screen, hold **SELECT** + **R2** on both controllers; the title screen menu will change, allowing a "Two Player Vs." option. This new game mode plays like Atari's classic two-player *Combat* game, complete with "wraparound" screen.

Access All Levels

At the main title screen, hold **Left** + **L2** and press **SELECT**; you'll hear a sound to confirm the code. Now start the game; you'll have access to all of the missions from the "Insertion Points" map.

Maximum Fuel & Ammo

Press **START** to pause the game, then press **SELECT, L2, SELECT, R2,** △, △, △, ○.

Acquire Wingman

Press **START** to pause the game, then press **SELECT, L2, SELECT, R2,** □, □, □, ○.

Maximum Weapons

Press **START** to pause the game, then press **SELECT, L2, SELECT, R2, L1, L2, R1, R2.**

Upgrade Gun

Press **START** to pause the game, then press **SELECT, L2, SELECT, R2, SELECT, SELECT, SELECT**.

Upgrade Current Weapon

Press **START** to pause the game, then press **SELECT, L2, SELECT, R2, L1, L1, R1, R1**.

Complete Current Mission

Press **START** to pause the game, then press **SELECT, L2, SELECT, R2,** △, △, △, **Down, Down, Down.**

Secret Video Scene

If you beat the game at the "Rockin" difficulty setting, you'll see a secret video scene with behind-the-scenes footage from Black Ops, the game's developer. You can find it easier if you set the difficulty to "Rockin", enter the "Access All Levels" code above, then go to Operation Hurricane and enter the "Complete Current Mission" code, also shown above.

BLAST CHAMBER

Infinite Lives

At the main menu, press **L1**, **Left**, □, **Right**, ○, **Down**, ○, **Up**; you'll hear a metallic sound to confirm. Now start a game in "Solo Survivor" mode; when you die, your life count will not be decreased.

BLAST RADIUS

Secret Levels

At the main menu, press **L1, Left, L2, Down, SELECT, Left, Down, R2, R2, R2, SELECT, Up**. You will hear a sound if done

correctly. Enter the game and you will immediately have access to four secret levels. Note that this code cannot be used at the same time as any of the following three codes.

Programmer Backgrounds

At the main menu press **Down, Up, L1, Right, L1, Up, Right, SELECT, Right, R2, L1, L2**. You will hear a sound if done correctly. Now you can see the programmers' faces floating in space (if you have not already entered the Secret Levels code; see note above).

Powered Up Ships and Sector S

At the main menu press **Right, L1, Up, Up, Down, Right, R2, L2, R2, Down, Up, Down.** Select any ship, start the game, then quit out of the game. Now all ships will be powered up and Sector S will be available (if you have not already entered the Secret Levels code; see note above).

Wraith Ship and Sector B

At the main menu press **Left, Right, L1, Left, Right, L1, R2, R2, L2, Left, Right, Up**. This code may not work if you have already entered the Secret Levels code (see note above).

BLAZING DRAGONS

Password

Final Level—
V ? U S M K 4 N 6 L U L O H W 5 C B

BLOOD OMEN: LEGACY OF KAIN

Refill Energy

At any time during the game—not while paused—enter any of the following codes as needed:

• Refill Energy—Press **Up, Right, □, ○, Up, Down, Right, Left.**

• View All FMV Scenes—Press **Left, Right, □, ○, Up, Down, Right, Left.** (Access the "Dark Diary" from the Options menu and you'll be able to watch all of the video scenes from the game.)

BLOODY ROAR

Bonus Modes

To unlock the options at the "Bonus Modes" menu, you must accomplish the following:

• Clear the game using no continues at Level 4 difficulty or higher to unlock "Big Arm Type"

• Clear the game with Yugo at Level 4 difficulty or higher to unlock "No Gauge Mode"

• Clear the game with Alice at Level 4 difficulty or higher to unlock "Camera Mode"

• Clear the game with Long at Level 4 difficulty or higher to unlock "No Lighting Mode"

• Clear the game with Gado at Level 4 difficulty or higher to unlock "No Guard Mode"

• Clear the game with Mitsuko at Level 4 difficulty or higher to unlock "No Wall Mode"

• Clear the game with Fox at Level 4 difficulty or higher to unlock "Wall Display Off"

• Clear the game with Bakuryu at Level 4 difficulty or higher to unlock "Vitality Recover"

• Clear the game with Greg at Level 4 difficulty or higher to unlock "Small Stage"

• Beat 10 opponents or more in a row in Survival Mode to unlock "Big Stage"

• Clear the game with all characters at Level 4 difficulty or higher to unlock "Afterimage Mode"

• Beat all opponents in Time Attack mode in less than 10 minutes to unlock Alice's Sailor costume

BOGEY DEAD 6

Secret Camera Angle

Choose your fighter at the plane select screen; then, when the "Now Loading..." message appears, press and hold **L1 + L2 + R1 + R2**. When the game starts, press **SELECT** to cycle through the different camera angles; you'll find a new "chase plane" view that lets you play without all of those annoying cockpit instruments in your face.

Access All Fighters

At the Fighter Select screen, press **Left, Left, Right, Down, Up, Down, Right, SELECT.** You'll hear a shout and all of the fighters will become available for you to choose.

Access All Missions

At the Mission Select map in Mission mode, just press **Up, Down, Down, Right, Left, Down, Up, △.** You'll hear a shout and all of the missions will become available for you to choose.

BOMBERMAN WORLD

Secret Passwords

Choose "Game Mode" at the main menu, then select "Normal Game" and access the "Password" option. Now you can enter any of the following codes to unlock special features:

3 6 3 6—Unlocks two extra stages in Battle Game mode

1 6 2 2—With this code in place, enter a Battle Game and choose Stage 1 (Standard) to play with all of the blocks removed

6 B 3 3—With this code in place, enter a Battle Game and choose Stage 1 (Standard) to start with all of the characters in the middle of the screen instead of at the outside edges

BRAVO AIR RACE

Secret Vehicles

At the main title screen menu, hold **R1 + L2** on Controller 2 and rapidly tap the **SELECT** button (also on Controller 2) 20 times; you'll hear a signal to confirm the code. Now you'll find two new planes at the "Airplane Select" screen: an F-16 and a stealth fighter.

BUBBLE BOBBLE ALSO FEATURING RAINBOW ISLANDS

Debug Mode

Choose "Bubble Bobble" from the main menu, then—as soon as the main title screen appears with the Taito copyright at the bottom of the screen—press **Down, Up, Down, Up, Right, Down, Left, Down, Up, Down**. If you're fast enough, the words "Debug Enabled" will appear in the lower left corner of the screen. Now you can skip levels at any time during the game by pressing the **R1** button; press **L1** to go back through the levels. Press **R2** during the game to access a debug menu that allows you to choose a starting stage or add lives for both players (press **R1** to return to the game.)

Secret Stages

As above, choose "Bubble Bobble" from the main menu, then—as soon as the main title screen appears with the Taito copyright at the bottom of the screen—press **Right, Left, Up, Down, Up, Down, Up.** If you're fast enough, the words "Original Game" will appear in the lower left corner of the screen. Now you can access bonus areas after levels 20, 30 and 50 even if you die.

BUBSY 3D

Cheat Codes

Press □ at the title screen to access the "Load Game" menu, then enter any of the following passcodes for different effects:

X M U C H O L I F E—99 lives
X T O O R O C K E R—Have all rockets
X L V L C H T M S B—Access all levels
X Z O O M M E R K B—During the game, hold **Left** on the D-pad and press **START** to warp to a different location in the current stage
X A L L D B U G C R—Activate all of the above cheats at once
X B N S C H T M M M—Play bonus round
X U R A S N A K E R—Bubsy w/black T-shirt & eyepatch

Voice Test

As above, access the "Load Game" menu, then enter the following passcodes to hear all of Bubsy's dialogue from the game (each code will allow you to hear a group of phrases from a specific scenario).

B U B S Y H I T X A
B U B S Y B O P X A
B U B S Y C N T X A
B U B S Y D O G X A
B U B S Y C A R X A
B U B S Y G L D X A
B U B S Y H I H X A
B U B S Y I D L X A
B U B S Y P O W X A
B U B S Y S C R X A
B U B S Y U F O X A
B U B S Y H 2 O X A
B U B S Y W O O X A
B U B S Y W O L X A
B U B S Y W O R X A

BUGS BUNNY: LOST IN TIME

Unlock All Stages

At the "Era Selector," point Bugs to an Era that is currently inaccessible. Hold **L2 + R1** and press **X, □, R2, L1, ○, X, □, □, □.** You'll then be able to enter any stage.

BUST-A-MOVE 2: ARCADE EDITION

Extra Credits

Choose "Options" from the title screen; then, at the Options menu, press **Left, Right, R1, R2, L2, L1, Up, Down.** A 30-second timer will appear in the upper right corner of the screen. Now quickly highlight the "Credits" option and start tapping the X button as quickly as you can. Pressing X four times gives you one credit. Press it five more times for another extra credit, six more times for another, and so on; the number of times you must press the X button to get the credit increases by one for each credit you earn. You'll see the "Credit" counter in the lower right corner start to increase as you're tapping, but it gets more and more difficult as the timer counts down. When the timer runs out, that's it. You can return to the title screen and try the code again to accumulate more credits, but the total credits will be cut down to nine each time you return to the Option menu. Also, if you use an auto-fire controller, the Credit counter may reset to 1 if you manage to get over 30 credits.

Another World

At the title screen—while the words "Press Start" are flashing—press **R1, Up, L2, Down.** You'll see a little green guy appear in the lower right corner of the screen. Now start the game and choose "Puzzle Game" mode; you'll see the words "Another World" at the bottom of the screen. When the first round starts, you'll be playing in a freaky, surreal world that's totally different from the normal "Puzzle Game" setting.

Character Select

If you're sick of the green dinosaur Bub, try this trick. Start the game in Puzzle Game mode. When the map screen appears, press **Left, Left, Up, Down,** then press **L1 + L2 + R1 + R2** simultaneously. A secret "Character Select" menu will appear. Press **Left** or **Right** to change to a different character, then press any of the four action buttons to continue. You'll still see Bubby at the map screen, but when the game starts, you'll be playing as the character you chose.

BUST-A-MOVE 4

Secret Codes

Each of the following codes should be entered quickly at the title screen, while the words "PUSH START BUTTON" are flashing. You'll hear a sound to confirm each:

• Access All Characters—**Right, Right, △, Left, Left**

This code unlocks all of the hidden characters—Monsta, Woolen, Maita, Packy, Dreg and Madam Luna—if you haven't already earned them.

• Tarot Reading—**Up, △, Down, △, Up**

This code adds a new option called "Tarot Reading" to the Option menu.

• "Ura" Puzzle Mode—**△, Left, Right, Left, △**

This code gives you a completely different collection of puzzles in the game's "Puzzle" mode.

• "Talk Demo" Mode—**□, Up, Left, Down, Right, Up, □, Down, Left, Up, Right, Down, □**

Note: This code will not work unless you enter the "Access All Characters" and "Tarot Reading" codes first. It gives you a new option called "Talk Demo" at the Option menu.

BUST-A-MOVE '99

Extra Worlds

At the title screen, quickly press **○, Left, Right, ○.** A small green character will appear on the lower right corner of the screen when the code is successfully input. Now start the game in "Puzzle Game" mode to play in a world that's totally different from the normal "Puzzle Game" setting.

BUSTER BROS. COLLECTION

Super Buster Bros. Stage Select

Choose *Super Buster B.* from the main menu and select "Game Start." When the "Select Mode" screen appears, choose the number of players; then, at the next menu, highlight "Tour Mode," hold **Down** on the D-pad and press X. A stage-select menu will appear.

Buster Buddies Stage Select

As above, choose *B. Buddies* from the main menu and select "Game Start." When the title screen appears, choose the number of players; then, at the "Select Game" menu, highlight "Normal," hold **Down** on the D-pad and press X. A stage-select menu will appear after the player-select menu.

Buster Buddies Bonus Stages

Choose *B. Buddies* and select "Game Start." When the title screen appears, choose the number of players, then quickly hold X on Controller 2 before the "Select Game" menu appears. When it does, highlight "Normal" and press X on Controller 1. After choosing your character(s), you'll access a top secret series of bonus stages.

C

C: THE CONTRA ADVENTURE

Cheat Codes

Each of the following codes can be entered at the Main Menu:

• Stage select—**Left, Up, Right, □, □, △, △, Down**

• Infinite lives—**Up, Right, □, △, Right, Left, □, △**

• Infinite Super Bombs—**□, □, Right, Down, Down, Left, □, △**

• Super Machine Gun—**Right, Right, □, △, Right, Left, Down, Down**

• Movie Player—**△, △, Down, □, Up, Up, Left, △**

CARDINAL SYN

Cheat Codes

Each of the following codes can be entered at the title screen while the words "Press Start" are flashing:

• Unlock all characters except Syn and Kron—**L1, R2, R1, □, Down, ○, Down, L2, □, □, □, □**

• Unlock Syn—**R1, Right, R2, □, R1, Down, R1, R2, R2, ○**

• Unlock Kron—**L2, L2, Up, Up, Up, Left, Down, Up, ○, L1**

• New costume for Orion—**R2, Down, Down, ○, □, □, R2**

• New costume for Nephra—□, L1, O, Up, △, Left, △
• New costume for Juni—Down, □, Down, L2, Down, Down, Down
• New costume for Syn—O, O, O, L1, R1, O, Left
• Infinite Magic—Right, Right, Right, Left, △, Left, Left, □
• Allow dismemberment in any round—Up, Up, Right, Right, Left, O, O, Down
• See characters' ending sequences instead of opening sequences—△, Right, △, Right, △, △, R2, R1, L1, L2, △, △

CARNAGE HEART

Manual Control
During a battle, press the SELECT button to bring up the display menu, then press the SELECT button 11 more times. You'll see the last option on the menu change from "Camera" to "Action". Highlight this new option and press X to change the setting from "Automatic" to "Manual"; now you can control your OKE as follows:
Up, Down—Move forward, backward
Left, Right—Turn left, right
L1 + Left—Move left
L1 + Right—Move right
L1 + Up—Change altitude up
L1 + Down—Change altitude down
□—Grapple
△—Jump up
△ + D-pad—Jump forward, backward, left or right
X—Fire Main Weapon
O—Duck
R2 + △—Fire Sub Weapon
R2 + X—Fire Sub Weapon twice
R2 + O—Fire Sub Weapon three times
R2 + □—Fire Sub Weapon four times
If you're in battle with one or more allies and you use the L2 button to view a different OKE, you will take control of that OKE and the one you were controlling before you pressed L2 will revert to automatic control.

CART WORLD SERIES

Cheat Codes
At the "Select Driver" menu, choose "Create Driver" and enter one of the following names for different effects:
BANZAI—No collisions with other cars
EPILEPTI or SPACERID—Race on *Tron*-style tracks
FAT TIRE—Fat rear tires
NIGHTRID—Drive at night
GEK—In Season mode, each race is only two laps long
WHEELS—All cars have no body or chassis
FLOAT—Reduced tire grip
RADBRAD—Extra tire grip
PUSHBUTT—With this name in place, start the game in analog control mode; when you push in the left analog controller (that is, push it into the controller until you hear a click) you'll see the reverse camera angle of your car; push in the right analog controller to activate the clutch.

CENTIPEDE

Unlock All Stages
Choose "Adventure" from the main menu. When the stage select screen appears, press R1, R1, R2, R1; now you can choose any stage.
Extra Lives
Start a game in Adventure mode, then press START to pause. At the pause screen, press L1, L1, L2, L1; you'll hear a signal to confirm. Now you can increase the number of lives you have in reserve at any time by pressing Right on the D-pad at the "Paused" screen.

CHAMPIONSHIP BASS

Passwords
Level 8—Q S P % n © j h f n W v
Level 9—Q S P % n © j h f k m s
Level 10—C E d W 1 z x v t S H k

CHAMPIONSHIP MOTOCROSS FEATURING RICKY CARMICHAEL

Secret Codes
From the main menu, select "Championship," then press X twice to reach the "Name Entry" screen. Enter any of the passwords below at this screen. Note the spaces between words.
Unlock all classes—ALL EVENTS
Unlock all tracks in Single Race mode—DIRT TRACKS
Big head—GROSSE TETE
Unlock Fox Movie in "Extras" screen—LIVE ACTION

CIRCUIT BREAKERS

Unlock All Tracks
At any point in the middle of a race, press START to pause the game and select "Options." Then select "Sound" and move the cursor to "FX Volume." Next, press L1 + L2 simultaneously. Now when you quit the race and return to the track selection screen, you'll be able to play any track in the game.
Backwards Tracks
At the track selection screen, press L2 + R2 + X + Down simultaneously. A U-turn arrow will flash on the screen and you'll be able to race any track backwards.

CODENAME: TENKA

Access All Weapons
Press START at any time during the game to pause, then enter the following code at the pause menu: Hold L1, then press △, R1, △, □, R1, O, □, □. Release L1 and a new option called "All Weapons" will appear on the pause menu; choose it and you will be equipped with maximum firepower.
Stage Select
Press START at any time during the game to pause, then enter the following code at the pause menu: Hold L2, then press O, O, □, △, R1, □, △, O. Release L2 and a new option called "Level Warp" will appear on the pause menu; choose it and you will be able to warp to any stage.

COLIN MCRAE RALLY

Cheat Codes
From the main menu, select "Championship," "Rally," or "Time Trial." Then select your drive train and car and select "Continue." When the "Enter Your Name" screen appears, input any of the codes below as your name. You'll hear a voice say "Cheat code enabled" upon entering a correct code. The Jelly car code does not work in Championship mode.
Race at night—N I G H T R I D E R
Race in fog—P E A S O U P E R
60 fps mode—S I L K Y S M O O T H
Fast acceleration—B U T T O N B A S H
Double engine power—M O R E O O M P H
High-pitched co-driver—H E L I U M N I C K
Turbo boost—K I T C A R
Rear wheel steering—F O R K L I F T
Four wheel steering—T R O L L E Y
Low gravity—M O O N W A L K
Unlock all courses—O P E N R O A D S
Unlock all cars—S H O E B O X E S
Small cars—O I D D Y C A R S
Hovercraft cars—H O V E R C R A F T
Metallic cars—T I N F O I L E D
Jelly car—B L A N C M A N G E
Mirror tracks—W H I T E B U N N Y

COLLEGE SLAM

Secret Teams
At the College Slam title screen—while the words "Press Start" are flashing—press Left, Up, O, Up, Down, Up, Right, △. You'll hear a faint "plink" sound to confirm the code. Now when you choose your team, keep pressing Down when you pass Wake Forest and Wisconsin to find nine secret fraternity teams. With this code in place, go to the "Edit Teams" option and choose either "Daytona Beach" or "Palm Springs"; you'll find a new option called "Edit Frat" that allows you to change the Greek letters on the team insignia.
Vs. Screen Cheats
Choose a "Head-to-Head" game at the main menu and pick your teams. When the "Vs." screen appears and the announcer says, "Today's match-up...", enter one of the following cheats:
Quick Hands—Left, △, O, O, Up
Max. Power—△, Down, △, Right
Power-Up Goaltending—Down, Down, Down, Up, Up, Up
Power-Up Fire—Left, Right, Left, Right, Up, Down, Down
Power-Up Turbo—Down, △, Down, Down, Up
Power-Up Offense—Right, Up, Down, Down, Up
Power-Up 3-Pointers—Up, Up, Up, △, △, △
Power-Up Dunks—Down, Up, Down, Up, Down, Up
Power-Up Push—Up, △, Up, O, Up, Up
Push an opponent and both fall—Up, Left, Left
Push an opponent and only his teammate falls—Down, △, Down, △, Down, △
High Shots—Up, Up, Up, Up, Up, Up, Down
Speed-Up—Right, Right, Right, Right, Right, Right, Left
Whirlwind—Up, Right, Down, Left, Up, Right, Down

COLONY WARS

Cheat Passwords
Choose "Options" from the main menu, then select "Password" and enter any of the following codes exactly as they appear:
• Enter "Hestas*Retort" for infinite energy.
• Enter "Commander*Jeffer" to access all levels.
• Enter "Tranquillex" to get super-cooled weapons.
• Enter "Memo*X33RTY" for infinite secondary weapons.

COLONY WARS: VENGEANCE

Cheat Passwords
Access the "Password" option and enter any of the following passcodes exactly as they appear here:
• Enter "Demon" to access a stage-select option
• Enter "Vampire" for infinite energy
• Enter "Avalanche" for infinite Afterburner
• Enter "Chimera" for infinite Secondary weapons
• Enter "Hydra" for 99 upgrade credits
• Enter "Dark*Angel" for super-cooled weapons
• Enter "Tornado" to access all weapons
• Enter "Thunderchild" to access all fighters
• Enter "Blizzard" to activate all of the above cheats
• Enter "Stormlord" to turn all active cheats off

COLONY WARS III: RED SUN

Secret Passwords
From the main menu, select "Logon." At the Logon menu, press R2, R2, L2, L2, R1, R1, SELECT, SELECT. After entering the code correctly, a new item called "Cheat" will appear in this menu. Within this screen you can enter any of the following passwords. After entering a correct password you must select "Accept Password." Also, note the uppercase characters and spaces in some of the passwords.
Enable "Complete Mission" and "Fail Mission" items in pause menu—Quickie
Enable "Hub Selection" item in the Logon menu—Move House
Weapons never overheat—ROCKWROK
Invincibility—Awrate
Infinite ammo for secondary weapons—Sly n Devious
Infinite afterburner—Jalferezi
All parts available for purchase—Armoury
All ships available for purchase—Greyam Beard
All parts and ships cost 0 CR—Break and Enter
Own all parts—Big Daddy

COMMAND & CONQUER

Japanese Mode
Enter "GODZILLA" at the password screen and begin the game. The characters will all speak in Japanese.
Power-Up Codes
At any time during the game, press START to pause, then enter one of the following codes. When you press START again to unpause, you will have access to the feature you requested as follows:
Ion Cannon—Right, Down, Left, Left, Down, Right, Right, Down, Left, X, □, △
Air Strike—Right, Down, Left, Left, Down, Right, Right, Down, Left, X, □, O
Extra $5,000—Right, Down, Down, Left, L1, Left, Right, Down, Left
Reveal Entire Map—O, O, O, Up, O, □, R1, O, O, O
Access Covert Operations
Choose "Enter Password" from the main menu and input the password "COVERTOPS". When you return to the main menu, you'll find a new option called "Covert Operations". The Covert Operations missions are different depending on which disc you have in the PlayStation when you enter this code, so remember to try them both.
Passwords
GDI Level 5—A S 6 A 7 A N 1 D
GDI Level 6—O X 3 C S 3 D 4 G
GDI Level 7—Y L X G J X L E 1
GDI Level 8—V 2 6 4 N Y U E 6
GDI Level 9—N X 7 Q G 3 4 B E
GDI Level 10—O X B B A I R Y 4
GDI Level 11—B 9 J U O 3 B E S
GDI Level 12—1 4 A K N X O B 0

COMMAND & CONQUER: RED ALERT

Cheat Codes
Each of the following cheat codes can be entered as follows: Access the sidebar menu, then highlight the symbols in the order shown and press the Cancel button (O in the default control configuration) at each one. For example, to enter the "Parabombs" code, press △ to access the sidebar, then highlight the □ symbol, press the O button, highlight the X symbol, press the O button, highlight O, etc.
• 1,000 Credits—□, □, O, X, △, O
• Atom Bomb—O, X, O, △, □, △
• Chronoshift—△, O, O, □, □, X
• Parabomb—□, X, O, O, X, △
• Reveal Entire Map—□, △, O, X, △, □
• Win Current Level—X, □, □, O, △, O

COMMAND & CONQUER: RED ALERT RETALIATION

Cheat Codes
Each of the following cheat codes can be entered as follows: Access the sidebar menu, then highlight the symbols in the order shown and press the Cancel button (O in the default control configuration) at each one. For example, to enter the "Parabombs" code, press △ to access the sidebar, then highlight the □ symbol, press the O button, highlight the X symbol, press the O button, highlight the O symbol, etc.
• Invulnerability—□, X, O, X, △, △
• 1,000 Credits—X, X, □, O, O, O
• Atom Bomb—O, X, O, O, X, □
• Chronoshift—□, O, △, X, O, O
• Parabomb—X, X, X, O, △, □
• Reveal Entire Map—△, △, X, O, △, □
• Win Current Level—O, O, △, X, X, □
• Lose Current Level—O, X, O, □, □, X
• "Soylent Green mode" (harvest people instead of ore)—□, X, □, X, □, X
• Replace generic "civilians" with real names—□, □, O, O, △, △

CONTENDER
Play as Jackal
Note: You must have a memory card with a previously saved character in Slot 1 before attempting this code. From the main menu, select "Exhibition." Then, select either a 1- or 2-player game. From the character select screen, press □ to switch to the character on your memory card. Next, press □ again. Jackal's face will now appear among the other selectable boxers.

CONTRA: LEGACY OF WAR
Cheat Codes
Each of the following codes works at the main menu with the title screen in the background:
Infinite Continues—**L2, R2, L1, R1, Left, Right, Right, Left** (Your continues will still count down, but when you get past zero they'll go into negative numbers)
Access All Weapons—**L2, R2, L1, R1, Up, Down, Down, Up** (During the game, hold the Lie Down button and press the Weapon Select button to change weapons)
Stage Select—**L2, R1, L1, R2, Left, Right, ○, □, R2, L2**
Sound Test—**R2, R1, L1, L2, Up, Right, Down, Left** (Press **Up** or **Down** to change the sound number and press **START** to hear it)
Movie Test—**L2, L1, R1, R2, Up, Left, Down, Right** (Press **Up** or **Down** to change the movie and press **START** to watch it)
Hidden "Gyruss" Game—**L2, L1, Left, Right, R1, R2**
Hidden "Pac-Tank" Game—**R2, R1, Right, Left, L1, L2**

COOL BOARDERS
Funny Announcer
Choose "Options" from the main menu, then press the **SELECT** button 55 times at the Options screen (or 40 times if the word "Replay" is not highlighted); you'll hear a signal to confirm. Now the announcer's voice is high-pitched.

COOL BOARDERS 3
Cheat Passwords
Choose "One Player" at the main menu and enter the "Tournament" option. Choose "New Tournament", then—at the "Enter Name for Tournament" screen—enter any of the following secret codes and press X. Once you've done this, you can press △ repeatedly to return to the main menu and enjoy the benefits of these cheat codes in any game mode:
O P E N _ E M—Unlock all characters
W O N I T A L L—Unlock all courses
B I G H E A D S—All characters have big heads (press **START** to activate the big heads once a race is in progress)

COOL BOARDERS 4
Secret Codes
From the main menu, select "One Player," then enter any of the following codes as your name at the "Record Keeping" screen. When you enter the last letter of each code, you'll hear a voice say, "Hey, no cheating."
Unlock all Mountains—I C H E A T
Unlock all Special Events—I M S P E C I A L

COURIER CRISIS
Secret Characters
Choose the memory card icon from the main menu, then select "Load" and access the "Password" option. Enter the password "SAVAGEAPES" to play as a big monkey or "XFIFTYONEX" to play as an alien.
Passwords
Level 1—E F L C I F C G K J
Level 2—I F L C I F C C K I
Level 3—M F L C I F C O K J
Level 4—A F L C I F C K K J
Level 5—F H C L F I G C J L
Level 6—F L C L F I C C I L
Level 7—F P C L F I O C J L
Level 8—F D C L F I K C J L
Level 9—K F L C I F C G I I
Level 10—O F L C I F C C I I
Level 11—C F L C I F C O I J
Level 12—G F L C I F C K I J
Level 13—F F C L F I G C J J
Level 14—F J C L F I C C I J
Level 15—F N C L F I O C J J

CRASH BANDICOOT
Password
Enter the following special password to gain access to any stage with all gems and keys collected:
△△△△X□△△
△△□X△○△△
△○□△XXXX

CRASH BANDICOOT 2: CORTEX STRIKES BACK
10 Extra Lives
See the little polar bear in front of the door that leads to the "Bear It" stage in the second warp room? If you body-slam the critter five times in a row, you'll get ten extra lives.
Secret Levels
To access Level 26: Totally Bear, ride the bear cub in Level 15: Un-Bearable until you get thrown off at the end of the stage. Do a long jump to go back across the chasm and return to the cub to warp to the first secret level.
To access Level 27: Totally Fly, fall into the pool of water in the latter half of Level 16: Hangin' Out, then walk backwards instead of advancing past the checkpoint box. You'll fall into another hole that leads to a "hanging" area with flying spikey creatures. While Crash is hanging, use the ○ or **R1** button to lift his legs up and allow the spiked guys to pass below him; take it slow, advancing only one "step" for each enemy "lap." If you get through, you'll be warped to the second secret level.
Bring Back Bosses
If you've already defeated a boss but you want to fight him again just for fun, hold the △ button when using the platform to move between the different floors of the warp room.

CRASH BANDICOOT: WARPED
Secret Stages
In Level 14: Road Crash, watch for a road sign on the left side of the road that displays an alien head symbol instead of a directional arrow. If you smash into this sign, you'll warp to Level 31: Hot Coco.
In Level 11: Dino Might, take the yellow gem platform to the alternate path; you'll eventually enter an area that looks similar to the dinosaur chase scene—where you're running toward the "camera"—except there will be no dinosaur chasing you. You'll encounter a series of pterodactyl creatures who fly up into the air as you pass. If you jump into the clutches of the second pterodactyl, it will carry you to the top-secret Level 32: Eggipus Rex.

CRASH TEAM RACING
Secret Codes
Enter any of the following codes at the main menu. You'll hear a special sound effect after entering a correct code. Remember, these codes only affect game modes other than "Adventure."
Unlock Penta Penguin—Hold **L1 + R1** and press **Down, Right, △, Down, Left, △, Up**
Unlock Ripper Roo—Hold **L1 + R1** and press **Right, ○, ○, Down, Up, Down, Right**
Unlock Dr. N. Tropy—Hold **L1 + R1** and press **Down, Left, Right, Up, Down, Right, Right**
Unlock Papu Papu—Hold **L1 + R1** and press **Left, △, Right, Down, Right, ○, Left, Left, Down**
Unlock Komodo Joe—Hold **L1 + R1** and press **Down, ○, Left, Left, △, Right, Down**
Unlock Pinstripe—Hold **L1 + R1** and press **Left, Right, △, Down, Right, Down**
Unlock Turbo Track, The North Bowl, Lab Basement, Parking Lot—Hold **L1 + R1** and press **Right, Right, Left, △, Right, Down, Down**
Super Turbo Pads—Hold **L1 + R1** and press **△, Right, Right, ○, Left**
Infinite Bombs—Hold **L1 + R1** and press **△, Right, Down, Right, Up, △, Left**
Infinite Wumpa Fruit—Hold **L1 + R1** and press **Down, Right, Right, Down, Down**
Infinite Masks—Hold **L1 + R1** and press **Left, △, Right, Left, ○, Right, Down, Down**
Invisibility—Hold **L1 + R1** and press **Up, Up, Down, Right, Right, Up**
Unlock Scrapbook—Hold **L1 + R1** and press **Up, Up, Down, Right, Right, Left, Right, △, Right**

CRITICAL DEPTH
Cheat Codes
These codes should be entered quickly during gameplay:
- Invincibility—**L1, R1, L1, R1, Up, Down, Left,, Right**
- Mines—Hold **R2** and press **Right, Left, Down**
- Quad Damage—**R1, R2, R1, R2, Up, Down, Up, Down**
- Drop Pods—**L1, R1, L1, R1, Up, Down, Left, Up**
- Surface Mine—Hold **R2** and press **Right, Left, Down**
- Stun Blast—Hold **R2** and press **Right, Left, Up**
- Infinite Weapons—**L1, R1, L1, R1, Up, Down, Left, Down**

CROC: LEGEND OF THE GOBBOS
Password
Choose "Enter Password" from the main menu and enter the following password with the D-pad to start with all stages unlocked and all Gobbos and puzzle pieces collected:
L L L L D R R L L D R D L U R

CROC 2
Cheat Menu
At the title screen, hold **L1** and press **△, Left, Left, Right, □, Up, Up, Left, ○**. You'll hear a chime and the words "Cheat Menu Active" will appear at the top of the screen. Now you can access the cheat menu during a game by pressing **L2 + R2** simultaneously.
Infinite Crystals
At the title screen, hold **L1** and press **□, □, ○, Down, Left, Right, Left, Right**. You'll hear a sound effect to confirm the code. With this code in place, hold **R2** at any time during the game and press □ to add 100 crystals to your total, up to 9,999.

THE CROW: CITY OF ANGELS
Cheat Passwords
Choose "Continue" from the main menu and enter one of the following codes:
○ X △ X △ ○ △ ○ X □—Start at Ship stage with invincibility
X○△○□□△○X○—Giraffe Mode
△△X□○○□X△△—Stickman Mode
△△○○○○○○△△—Watch All Video Scenes
□X□○△△○□X□—Debug Mode
Stage Passwords
△X△△○□△□X○—Pier
XXXX△□XXX○—Ship
△○△○□△△○X○—Tomb
X△X△□XX△□○—Graveyard
△△△△○□△□□○—Church
X△X△□○○X□○—Day of the Dead
△○△○○△X○□○—Second Coming Club
XX○X□□X△△○—Judah's Tower
△XXX○□△□△○—Borderlands
XXX○□□XX△○—Finale

CRUSADER: NO REMORSE
Cheat Mode
Choose "Teleport to Mission" from the "Load Game" menu and enter the password "L 0 S R" (the second character is a zero.) You'll get a message that says "Invalid Passcode" but the cheat mode will be in effect anyway. Now start a new or saved game. At any time during the game, hold **R1** and press ○ to refill your health and energy. This also gives you 2,000 extra credits, all of the items and all of the weapons with ammo.
"Mama's Boy" Passwords
Mission 5—T D S S
Mission 10—X 5 G Z
Mission 15—J F M 4
Secret "Realtime" Mission—L R T N
"Weekend Warrior" Passwords
Mission 5—V D 5 S
Mission 10—Z 5 G Z
Mission 15—K F M 4
Secret "Realtime" Mission—M R T N
"Loose Cannon" Passwords
Mission 5—W D S S
Mission 10—0 S G Z
Mission 15—L F M 4
Secret "Realtime" Mission—N R T N
"No Remorse" Passwords
Mission 5—X D S S
Mission 10—1 S G Z
Mission 15—M F M 4
Secret "Realtime" Mission—P R T N

CYBER TIGER
Passcodes
To reach the Passcode screen, press ○ at the "Courses" screen.
Unlock Cyber Badlands—H A R E 5 O
Unlock Cyber Canyons—N A M O P I
Unlock Cyber Sawgrass—S E C A R E
Unlock Cyber Summerlin—P O R A S O
Unlock all courses—P O Q A K I

D

DARKSTALKERS 3
Play as Soul Stealer
In Arcade mode, highlight the "?" box at the character-select screen, press the **SELECT** button five times, then press any button. The computer will choose a character for you at random and you will see a giant shadow creature inhabit that character's body. If you win the fight, the shadow will steal the soul of your opponent and you will fight as that character in the next battle.
Play as Soul Stealer 2
In Arcade mode, highlight the "?" box at the character-select screen, press the **SELECT** button seven times, then press any button. If you're playing against the computer, a random fighter will be chosen for you before each battle and you will see a mysterious female character inhabit that fighter's body; also, you will always fight against the same character as the one you are controlling. If you're competing with another player, you will always fight as the same character that your opponent chooses.
Play as Night Warriors *Talbain*
At the character-select screen, highlight Talbain, hold the **SELECT** button and press all three Punch or all three Kick buttons simultaneously.
Play as Shin Bishamon
At the character-select screen, highlight Bishamon, hold the **SELECT** button and press any button.

DEATHTRAP DUNGEON
Stage Select
At the main menu, press **L1, R1, △, △, □, ○, R1, L1**; you'll hear a signal to confirm the code. Now access the "Load Game" menu; you'll find a list of the game's stages. Choose any stage to warp directly to it—albeit without any items.

DEMOLITION RACER
Cheat Code
At the main menu, press X, X, □, □, △, △, ○, ○. While entering this code you'll move

in and out of the "Enter Your Name" screen. You'll hear an engine sound effect to confirm the code. Now all of the cars, tracks and game modes will be unlocked.

DESCENT

Cheat Codes

Each of the following codes can be enteres at any time during gameplay—not while the game is paused. Some of the codes can be deactvated by entering the same code again.

Turbo Mode—Press □, △, O, □, O, ×, □, ×, O, △, □, ×

Shield Recharge—Press △, △, ×, □, △, O, △, ×, □, ×, △, ×

Bright Display—Press □, △, O, □, □, ×, O, △, □, O, ×, △

Invincibility—Press □, △, O, □, □, △, O, O, □, △, □, ×

Access All Keys—Press □, ×, O, △, ×, △, △, ×, △, ×, △, ×

Access All Weapons—Press △, □, O, ×, △, □, ×, △, □, ×, O, □

Stage Select/Extra Difficulty Levels

Enter the following code during gameplay (not while paused): △, □, □, △, O, O, □, □, △, O, □, □. The words "Full Level Access Granted" will appear on the screen, indicating that a cool cheat code is in place. Now pause the game and choose "Quit Game", then select "New Game" from the main menu. Note that two new difficulty levels have appeared, "Ace" and "Insane". Better yet, you'll find that when you reach the galaxy map screen, you can move around and start the game at any stage, including the secret levels.

DESCENT MAXIMUM

Cheat Codes

Enter the following codes during gameplay (not while paused):

All Weapons, Energy and Shields—□, △, O, □, △, □, ×, □, O, △, □, ×

All Keys—□, △, ×, △, O, △, ×, △, ×, △, □, ×

Invincibility—△, ×, △, O, ×, △, □, ×, △, ×, O, △

Cloak—×, △, O, □, O, △, □, ×, △, ×, △, O

Full Shields—△, ×, O, □, □, ×, O, △, □, ×, O, □

Go Wingnut—△, □, O, △, ×, □, △, O, □, △, ×, O

Turbo—△, □, O, ×, □, ×, O, □, △, O, ×, ×

Extra Life—△, ×, □, O, △, ×, □, ×, O, ×, △, O,

Robots Move Fast, but Fire Slow—△, ×, □, □, △, O, □, ×, O, □, △, O

Colors—△, ×, O, △, □, O, ×, △, ×, △, O, ×

More Colors—□, △, O, □, △, □, ×, △, ×, △, O, ×

All Keys and Open All Levels—△, □, O, ×, △, □, △, ×, △, □, ×, O

All Accessories—□, △, O, ×, ×, △, □, ×, O, □, O, ×

DESTRUCTION DERBY

Hidden Photo

At the "piracy" warning screen at the beginning of the game, press and hold **L1 + Left + O**. After the Psygnosis owl appears, the Reflections logo will be replaced by a photo of the game's design team.

Hidden Track

Choose the "Championship" option in any of the competitive modes ("Wreckin' Racing", "Stock Car Racing" or "Destruction Derby") and enter your name as "REFLECTI". Next, return to the main menu and choose any single-course mode except those under "Destruction Derby". (For example, "Wreckin' Racing/Race Practice".) Now choose a track; you'll find a new course called "Ruined Monastery".

Opponent Select

As above, choose the "Championship" option in any of the competitive modes ("Wreckin' Racing", "Stock Car Racing" or "Destruction Derby") and enter your name as "NPLAYERS". Next, return to the main menu and choose any single-track mode except those under "Destruction Derby". Now choose a course; after you make your selection, you'll get a secret menu prompt that lets you change the number of cars in the race. Set the number at "1" and you'll be the only car on the track.

Invincibility

As above, choose the "Championship" option in any of the competitive modes ("Wreckin' Racing", "Stock Car Racing" or "Destruction Derby") and enter your name as "!DAMAGE!". Next, return to the main menu and choose any game mode. Notice that your car will no longer take any damage; you're completely invincible.

DESTRUCTION DERBY 2

Access All Tracks

Choose the "Championship" option in the "Wreckin' Racing" or "Stock Car" mode and enter your name as "MACSrPOO" (that's a small "r".) Next, return to the main menu and choose any single-course mode except those under "Destruction Derby". (For example, "Wreckin' Racing/Practice".) Now choose a track; you'll find that you can access the Black Sail Valley, Liberty City and SCA Ultimate Destruction Speedway courses even if you haven't unlocked Divisions 1, 2 or 3.

See the Credits

As above, choose a "Championship" mode and enter your name as "ToNyPaRk" (Make sure that only the "T', "N", "P" and "R" are capitalized.) You'll get to see the ending credits from the game. If you enter the name "CREDITZ!" instead, you'll see an alternate credit sequence with caricatures of the game's creators.

DIE HARD TRILOGY

Die Hard Cheats

Each of the following codes works in the "Die Hard" portion of the game:

Invincibility—Press **START** to pause, then hold the **R2** button and press **Left, Right, Up, Down,** □

Stick-Man Mode—Press **START** to pause, then hold the **R2** button and press △ ten times, then **Right** four times

Silly Mode—Press **START** to pause, then hold the **R2** button and press Down, O, O, Down, △, Down

Die Harder Cheats

Each of the following codes works in the "Die Harder" portion of the game:

Invincibility—Press **START** to pause, then hold the **R2** button and press **Down,** △, **Right,** □. Your health will go down, but you won't die when it's gone.

Fergus Mode—Press **START** to pause, then hold the **R2** button and press O, **Down,** Down, □, ×, □. Now all of the characters in the game will have the face of Fergus McGovern, the head of Probe Entertainment, which is the company that developed the game.

Die Hard With a Vengeance Cheats

Each of the following codes works in the "Die Hard With a Vengeance" portion of the game:

Big Cars—Press **START** to pause, then hold the **R2** button and press **Left,** △, **Right, Down.**

Chase View—Press **START** to pause, then hold the **R2** button and press **Down,** O, **Down,** O. This adds a new camera angle to the available options.

DIE HARD TRILOGY 2: VIVA LAS VEGAS

3rd Person Mode Cheats

At any time during gameplay in one of the "third person" levels, press **START** to pause the game, then enter any of the codes below. The words "Cheat Enabled" will briefly appear in the top left corner of the screen after entering a correct code and the effect will take place immediately. You may enter any code a second time to disable it.

Skeleton mode—O, □, △, △, □, O

Pop top mode—□, □, O, O, **R1, R1**

Big head mode—**R1, R1, L1, L1,** △, △

Electric mode—□, □, **L1, L1, R1, R1**

Invincibility—△, △, O, O, **L1, L2**

All weapons—**L1, L1, R1, R1,** O, O

Infinite ammo—□, □, O, O, **L1, L1**

Disable laser sight—**L1, L1,** △, △, **L1, L1**

Slow rockets—**L1, R1, R1, L1,** △, □

First Person View—O, O, △, △, □

Gun Mode Cheats

At any time during gameplay in a Gun level, press **START** to pause the game, then enter any of the codes below. The words "Cheat Enabled" will briefly appear in the top left corner of the screen after entering a correct code, and the effect will take place immediately. You may enter any code a second time to disable it.

Invincibility—△, △, O, O, **L1, L2**

All weapons—**L1, L1, R1, R1,** O, O

Infinite ammo—□, □, O, O, **L1, L1**

Auto reload—□, □, △, △, O, O

Slow motion—△, **L1,** △, **L1,** △, **L1**

Slow rockets—**L1, R1, R1, L1,** △, □

Driving Mode Cheats

At any time during gameplay in a Driving level, press **START** to pause the game, then enter any of the codes below. The words "Cheat Enabled" will briefly appear in the top left corner of the screen after entering a correct code, and the effect will take place immediately. You may enter any code a second time to disable it.

Invincibility—△, △, O, O, **L1, L2**

Infinite Nitro—**L1, L1, R1, R1,** O, O

Infinite time—**L1, R1,** □, □, **R1, L1**

Rain mode—□, □, **L1, L1,** △, O

Invisible car body—**L1, R1, R1, L1, L1, R1**

Debug Menu

At the main menu, press **L1, L1,** O, O, □, □. The Debug Menu will appear on the screen. Use it to select any level or watch any movie in the game.

DOOM

Cheat Codes

Each of the following cheats must be entered while the game is paused:

Map All Lines On—△, △, **L2, R2, L2, R2, R1,** □

Map All Things On—△, △, **L2, R2, L2, R2, R1,** O

Lots of Goodies!—×, △, **L1, Up, Down, R2, Left, Left**

All Powerful Mode On (Invincibility)—**Down, L2,** □, **R1, Right, L1, Left,** O

X-Ray Vision—**L1, R2, L2, R1, Right,** △, ×, **Right**

Level Warp—**Right, Left, R2, R1,** △, **L1,** O, × (press **Left** or **Right** to change the stage number.)

DRIVER

Cheat Codes

Enter these codes at the title screen. You'll hear a sound effect as you successfully enter each code. Once entered, the cheats can be accessed via the Cheat menu from the title screen.

- Credits (Watch the ending credits)—**L1, L2, R1, R2, L1, R1, R2, L2, R1, R2, L1, L2, R1**
- Invincibility—**L2, L2, R2, R2, L2, R2, L2, L1, R2, R1, L2, L1, L1**
- Immunity (Police never chase you)—**L1, L2, R1, R1, R1, R1, L2, L2, R1, R1, L1, L1, R2**
- Rear Wheel (Car has rear wheel drive)—**R1, R1, R1, R2, L2, R1, R2, L2, L1, R2, R1, L2, L1**
- Minis (Cars appear much smaller)—**R1, R2, R1, R2, L1, L2, R1, R2, L1, R1, L2, L2, L2**
- Stilts (Extremely long suspension)—**R2, L2, R1, R2, L2, L1, R2, R2, L2, L2, L1, R2, R1**
- Antipodean (Screen appears upside-down)—**R2, R2, R1, L2, L1, R2, L2, L1, R2, R2, L2, R2, L1**

DUKE NUKEM: TIME TO KILL

Cheat Codes

Press **START** during the game to pause, then enter any of the following codes at the pause screen:

Invincibility—**L2, R1, L1, R2, Up, Down, Up, Down, SELECT, SELECT**

Invisibility—**L1, R1, L1, R1, L1, R1, L1, R1, L1, R1**

Double Damage—**L2, R2, L2, R2, L2, R2, L2, R2, L2, R2**

Big Head—**R1, R1, R1, R1, R1, R1, R1, R1, R1, Up**

Tiny Head—**R1, R1, R1, R1, R1, R1, R1, R1, R1, Down**

Big Head Enemies—**R1, R1, R1, R1, R1, R1, R1, R1, R1, Left**

Tiny Head Enemies—**R1, R1, R1, R1, R1, R1, R1, R1, R1, Right**

Enable Level Select at main menu—**Down, Down, Down, Down, Down, Down, Down, Down, Down, Up**

All Weapons—**L1, L2, Up, L1, L2, Down, R1, Right, R2, Left**

Unlimited Ammo—**Left, Right, Left, Right, SELECT, Left, Right, Left, Right, SELECT**

All Inventory—**R1, R1, R1, R1, R1, L2, L2, L2, L2, L2**

All Keys—**Up, Right, Up, Left, Down, Up, Right, Left, Right, Down**

DUNE 2000

Reveal Entire Map

During gameplay, move the cursor to your team icons and press × at each icon in this order: □, O, ×, △, △, □. If you enter the code correctly, the words "CHEATER!" will appear on the screen.

DYNASTY WARRIORS

Secret Character: Sun Shang Xiang

At the main menu—the one that says "1P Battle, Versus," etc.—press **Left, Left, Up, Down,** △, □, **L1, R1;** you'll hear a sound to confirm the code. Now start the game; you'll find Sun Shang Xiang when the cursor moves off the edge of the screen at the character-select menu. Note: To choose this character in the "Versus," "Team Battle" or any other game mode with the "shortcut" character-select screen, just press any **L** or **R** button when the character select screen appears and Sun Shang Xiang will appear on the row of faces.

E

EAGLE ONE HARRIER ATTACK

Secret Codes

From the main menu, select "Options," then enter any of the following codes. You'll hear a special sound effect after entering a correct code.

Unlock all missions—**R1, L1, R2, L2, START**

Infinite ammo—**R1, L1, R2, L2, R1**

God mode—**R1, L1, R2, L2, L1**

F

FANTASTIC FOUR

Cheat Mode

At the Options menu, press **Down** until the "Training" option is highlighted. Next, press **L1 + L2 + R1 + R2** at the exact same instant. If you do this correctly, several new options will appear, including invincibility, free play, "Big Boy" (which allows you to change the characters' size) and a level skip option. With the level skip turned on, start the game, then press **L1 + L2 + R1 + R2** during gameplay to access a stage-select menu. Press **Up** or **Down** and use the △ and × buttons to choose a stage, then press the **START** button to warp there.

FEAR EFFECT

Cheat Codes

From the main menu, select "Options," then select "Credits." Enter any of the codes below while the credits are rolling. You'll hear a special sound effect and the screen will flash red after entering a correct code.

One-Hit Kills—**L1,** △, **Up, Down,** O, O, △, □, **Down, R1**

Expert Mode— **Down, Down, Down, △, Down, Down, Down, □, Left, Right**
Instant Puzzle Solutions—**L1, △, Up, Down, O, O, O, Down, Down, Down, Up**
Infinite Health—**L1, △, Up, Down, O, O, △, □, Right, □**
Max. Ammo—**L1, △, Up, Down, O, O, △, □, Left, △**

FELONY 11-79

Access All Cars & Tracks
At the main menu—the one that says "Start/Time Trial/Setting" etc., enter the following code *quickly* on Controller 2: Tap **L2 + R1 + R2**, then tap **R2**, then **L2**, then **R1 + △**; you'll hear an explosion sound to confirm the code. Now start the game; you'll find that all four tracks are marked "Completed" and all of the secret vehicles are available.

FIFA: ROAD TO WORLD CUP 98

Maximum Player Attributes
Choose "Customize Squad" from the main menu and access the "Player Edit" option. When the Player Edit screen appears, press **L1, L2, X, □, X**; now you can set any player's attributes to 99 without running out of attribute points.

THE FIFTH ELEMENT

Cheat Menu
At the main menu—the one that says "New Game, Load Game, Options," etc.—press **L1, L2, R2, R1, SELECT**; you'll hear a signal to confirm. Now highlight "New Game" and press X; a top-secret cheat menu will appear, allowing you to start at any stage, access all weapons, view all of the movie sequences and much more.

FIGHTING FORCE

Cheat Mode
At the main menu—the one that says "1 (or 2) Player Game" and "Options"—press and continue to hold **Left + L1 + R2 + □**. After a few seconds, the words "Cheat Mode" will appear on the screen. Now access the Options menu; you'll find stage-select and invulnerability options at the top of the screen.

FIGHTING FORCE 2

Cheat Mode
Hold **L1 + L2 + R1 + △ + Left** and press X at the title screen when "Press Start" appears. You'll be immediately be taken to the main menu. When you select "Start Game," a stage-select menu will appear. Choose any level and you'll find that you're partially invincible and have infinite ammo for any weapon you pick up.

FINAL DOOM

Cheat Codes
All of the cheat codes listed above for *Doom* will work with *Final Doom*.

FISHERMAN'S BAIT

Total Count List
At the title screen, press **Up, Up, Down, Down, L1, R1, L1, R1, X, O, START**. Next, select "Options," then press **SELECT**. The Total Count List screen will appear.

FORMULA 1

Cheat Codes
Each of the following codes can be entered at the "Race Qualify" menu, the last menu screen before the start of a race. A message will appear to confirm if you've entered a code correctly.
Gibberish Mode—Hold **SELECT** and press **Left, O, Up, Down, Down, Right, O, □, □**
Buggy Mode—Hold **SELECT** and press **Right, Up, △, Left, Up, □, △**
Bike Mode—Hold **SELECT** and press **Down, Up, O, △, Right, Up, □, △**
Lava Mode—Hold **SELECT** and press **□, O, Up, Right, Right, O, X**
Spanish Commentary—Hold **SELECT** and press **△, O, Right, O, △, O, Right, O**
German Commentary—Hold **SELECT** and press **Down, Up, Left, Left, □, O, X**
Bonus Track—Hold **SELECT** and press **Left, O, O, △, △, O, Up, Right**. With this code in place, you must start a race and cancel out of it before you can return to the Circuit Select menu and find the "Grand Champion" bonus track.

FORMULA 1 CHAMPIONSHIP EDITION

Secret Codes
To enter any of the following tricks, select Grand Prix mode, choose "Driver Select" and use the "Edit Driver" option to change the name of any driver to one of the following names:
BILLY BONUS—With this name in place, access the "Circuit Select" menu and you'll find four bonus tracks to choose from: Adia, Edialeda, Sunob and the top-secret "Sixties" circuit.
BLOOMIN ARD—Makes the game harder.
BOX CHATTER—Enter this name and you'll see Muppet-like representations of the game's announcers on the screen as they talk.
CATS DOGS—Enter this name, then open the "Game Mode" menu and change the "Weather" option to "Rainy". When the race starts, you'll see frogs falling from the sky instead of rain.
LITTLE WEELS—Actually, entering this as your name will give your vehicle *gigantic* wheels.
PI MAN—With this name in place, you'll be playing in *WipeOut* mode as a hovercraft.
SWAP SHOP—Entering this name will change some of the game's sounds; check out the collision sound effects!
TOO EASY—Makes the game easier.
VIRTUALLY VIRTUAL—Entering this name will change the graphic elements to flat-shaded polygons, which makes the game resemble Sega's *Virtua Racing*.
ZOOM LENSE—Enter this name to access an overhead helicopter-style camera angle.
Championship Warp
To warp ahead in Championship mode, access the "Edit Driver" option as above and simply change the first letter of Jean Alesi's name to "N", "O", "P" or "Q". Now enter Championship Mode; you'll start at Round 16.

FORMULA 1 98

Hidden Tracks
Choose "Options" from the "Select Driver/Team" menu, then choose "Edit Driver Name" and enter the following driver names to open hidden tracks:
Cheesy Poofs—Unlock Stunt track
Go Cows—Unlock Roman Forum track

FORSAKEN

Secret Cheat Menu
At the main menu, highlight "Options" and press **Left, Right, Left, Right**. Next, press X to access the Global Options menu; you'll find a new item called "Cheat Options" at the bottom. At the Cheat Options menu you can grant yourself all weapons, become invincible, stop your enemies from firing and even skip to any stage.

FROGGER

Stage Select
During gameplay, press **START** to pause, then press **Right, □, △, □, △, R1, L1, R1, L1, O**. When you return to the "Select Level" screen, all of the stages will be unlocked.
Infinite Lives
During gameplay, press **START** to pause, then press **Right, □, △, □, △, X**.

FUTURE COP: L.A.P.D.

Secret Passwords
D I S Y F I S L F Y—All Crime War and Precinct Assault missions completed
D I T I F I S L F L—All Crime War and Precinct Assault missions locked complete
D Y P Y F A S R H R—All Crime War and Precinct Assault missions completed, plus all secret weapons
S I F R G Y B E R R—Invincibility
S Y M R G O B R R L—All secret weapons
D Y S I F A S R H Y—All Crime War and Precinct Assault missions locked complete, plus all secret weapons
D Y T I F A S U H L—All Crime War and Precinct Assault missions locked complete, plus all secret weapons and invincibility
Cheat Codes
While in the game, press **START** and enter the map screen. Press **SELECT** to access the options menu, highlight the "Volume Sound FX" option and enter any of the following codes. You must select "Quit" after you enter these codes; the game will not quit if the codes are entered correctly:
Reload Shield—**□, SELECT, O, X**
Complete current mission—**□, O, □, O, X, SELECT, X, SELECT**
Turn blue player to black—**□, SELECT, O, X, X, O, SELECT, □**
Reload Weapon 0—**□, O, SELECT, X, SELECT, X, O, □**
Reload Weapon 1—**O, X, SELECT, □, O, X, SELECT, □**
Reload Weapon 2—**□, SELECT, □, O, □, SELECT, X**
Power-up Weapon 0—**O, O, O, X, X, X, O, SELECT**
Power-up Weapon 1—**□, □, □, O, X, O, X**
Power-up Weapon 2—**□, O, □, SELECT, X, □, O**
Add 200 points to the player—**O, □, O, X, SELECT, □, X**
Invincibility—**O, O, SELECT, SELECT, O, SELECT, X, □**
Super Jump—**O, O, O, O, □, X, SELECT, □, X, O**
Maximum Shield—**X, X, SELECT, O, O, SELECT, □, □, SELECT**

G

G-DARIUS

Unlock All Movies
Highlight "Movie" at the option screen, press **Left, Right, Left, Right**, then hold **L1 + L2 + R1 + R2** and press **START**. All of the movies will be unlocked, even if you haven't finished the game.

G-POLICE

Infinite Shields
At the "Mission Brief" screen, hold **L1 + R2 + □** and press **Left** on the D-pad.
Unlimited Ammo
At the weapon select screen, hold **R1 + L2 + O** and press **Left** on the D-pad.
Passwords
Stage 3—Y M U F C K R I
Stage 4—G T O M U U S I
Stage 5—A K X A V Q U I
Stage 6—C X T G A B I A
Stage 7—S F N K C U Y I
Stage 8—Q O C J N B M A
Stage 9—Y Y W E O G N A
Stage 10—C V K F Z O C J
Stage 11—O R U A H R O A
Stage 12—M W B E E Z P A
Stage 13—S T O P W S F J
Stage 14—Q I V G P U S A
Stage 15—Q E C H Y T I J
Stage 16—S V Y N M H K J
Stage 17—Q E Q X T K O J
Stage 18—G B R S V X B B
Stage 19—O Z M C J H F B
Stage 20—S Z K J E L X J
Stage 22—E Q M G V M P B
Stage 23—G H J N J A R B
Stage 24—M S N W W G K
Stage 25—W N I X O P U B
Stage 26—W T O L T I W B
Stage 27—O J I G O U A C
Stage 28—W T M B H B E C
Stage 29—K B R L D K X K
Stage 30—K H H X X E B L
Stage 31—C X A U U Q F L
Stage 32—Q S C W Y R T C
Stage 33—A U W O L O J L
Stage 34—Y U N Q R U Y C
Stage 35—O J G T G N B D

G-POLICE: WEAPONS OF JUSTICE

Passwords
Mission 31—P L I N T H
Unlock Everything in Database—U T O P I A

GEX: ENTER THE GECKO

Invincibility
During the game, press **START** to pause, then hold the **L2** button and press **Left, Right, △, Down, Right, Left**.
Infinite Lives
During the game, press **START** to pause, then hold the **L2** button and press **Up, Up, Down, Right, △, Down**.
Random Speech
During the game, press **START** to pause, then hold the **L2** button and press **△, Left, O, Up, Down**. When you unpause, you can press **SELECT** at any time to make Gex say a random one-liner.
Stage Timer
During the game, press **START** to pause, then hold the **L2** button and press **Right, △, Right, Left, △, X**. With this code in place, a timer will appear in the corner of the screen to keep track of how long it takes you to beat each stage. When you're on the Media Dimension map, press **SELECT** to call up your current game's stats, then hold the □ button to see your best times for each level.
Stage Select
During the game, press **START** to pause, then hold the **L2** button and press **Right, Right, Left, Right, △, Down, Right**. When you unpause, press **SELECT** to call up a stage select menu. Highlight the top option ("Level Select Menu 1," "2" or "3") and press **Left** or **X** to cycle between three different menus.
Debug Menu
When you're on the Media Dimension map, press **START** to pause, then hold the **L2** button and press **Right, Right, Left, Right, △, Down, Right, Right, △, Right, Left, △, X, Right, △, Right, Left, △, X**. When you unpause, press **SELECT** to call up a debug menu. Press **Left** or **Right** to turn the different options on or off; use the "Collectables" sub-menu to acquire all of the remotes in the game. You can also access the stage select options from the debug menu. Note: You can access the debug menu from any stage, but the options on the "Collectables" sub-menu will only work while you're on the Media Dimension map.

GHOST IN THE SHELL

Stage Select
At the main menu, press **R2, R1, □, □, Up, Down, □, □, R2, R2**; you'll hear a sound to confirm the code. Now choose "Mission Start"; a stage-select menu will appear. With this code in place, you can also view all of the game's movie sequences by choosing "Movie Replay" at the Options menu.

GOAL STORM

Easter Island Heads
When the words "Press Start" appear on the title screen, quickly press **Up, Up, Down, Down, Left, Right, Left, Right, □, O**. You'll hear the crowd cheer to confirm the code. When the game starts, you'll see that all of the players on your team have giant Easter island heads of stone. Note: If both Player 1 and Player 2 enter the code at the title screen, then both teams will get the funky heads.
Invisible Players
At the title screen, press **Up, Up, Down, Down, Left, Right, Left, Right, △, △**. You'll hear the crowd roar to confirm the code. Now when you start the game, press **SE-**

LECT to change the camera angle. You'll find that—in addition to the standard three camera angles—there is a new camera setting that takes you slightly closer to the action. When you play with this new camera angle, only one or two players will be visible on the field. The rest of the players are still there, however.

GRAND THEFT AUTO

Cheat Codes

Press □ at the character-select screen to change a character's name to one of the following cheat names; when the game starts, you'll get the following effects:

- Enter the name "W E Y H E Y" to start with 9,999,990 points.
- Enter "B L O W M E" to have your character's map coordinates displayed on the screen while you play.
- Enter "E A T T H I S" to max out your "Wanted" level.
- Enter "T H E S H I T" to unlock all missions and start with 99 lives, all weapons, infinite ammo and all items.

GRAND THEFT AUTO: LONDON 1969

Secret Codes

Start a new game. At the character-select screen, press □ to change your character's name to any of the following words. The effects of these codes are cumulative, so you can enter one code, then exit the game and enter another to combine effects.

S W E E N E Y—Display coordinates on the screen
G R A S S—No police
O L D B I L L—Maximum filthometer
S I D E B U R N—Bonus multiplier starts at xS
B I G B E N—Start with 9,999,990 points
M C V I C A R—Start with 99 lives
R A Z Z L E—Stage select
H A R O L D H A N D—Activates all of the above, plus all weapons with infinite ammo and all items

GRAND THEFT AUTO 2

Secret Codes

From the main menu, select "Play," then press X again to change your name to any of the codes below. You'll get no special confirmation after entering a correct code.

Start with $1,000,000—B I G S C O R E
Start with all weapons and 99 ammo—N A V A R O N E
Start with xS Multiplier—H I G H F I V E
No Police—L O S E F E D S
Display Coordinates—W U G G L E S
Area Select—I T S A L L U P
Start with unlimited health—L I V E L O N G
Start with maximum Wanted Level—D E S I R E S

GRID RUNNER

"All Flags" Mode

Choose "Start Game" from the main menu, then choose "Restore Game" and access the "Enter Password" screen. Enter the password ↓ △ → X → ↑ → O X ↓ and press START to return. Now start the game and you'll find that you have to capture all of the flags on each level instead of the usual designated number.

"Free-For-All" Mode

Access the "Enter Password" screen as described above, enter the password ↑ △ X → ↑ △ O ↓ → ↓ and press START to return. Now start the game and you'll find that neither player is "it" and you can both capture flags at any time.

Grid Racer Mode

Access the "Enter Password" screen as described above, enter the password X △ → □ → ↑ ↓ △ → ↓ and press START to return. Now choose "Two Player Start" from the current menu. At the two-player world select screen, you'll find three new worlds called "Grid Racer—Round 1" through "Round 3". Choose one of these worlds and you'll be playing as race cars; cross the finish line on each lap to capture a flag.

GUILTY GEAR

Extra Difficulty Level

At the PlayStation logo screen, hold □ + **R2 + L1 + Down** while the game is loading. You'll hear a loud crash at the "Now Loading..." screen to confirm the code; now the computer-controlled fighters will be much more effective in one-player mode.

Secret Characters: Testament and Justice

To access the Guilty Gear bosses, you must beat the game with any character. You may continue as many times as you like. Unfortunately, Testament and Justice are selectable only in the Versus and Training modes.

Secret Character: Baiken

To fight against Baiken, you must beat the game using Sol or Ky without continuing. You may lose single rounds, but you cannot lose a match. Once you've defeated her, she will be selectable in the Versus and Training modes.

GUNSHIP

Invincibility

Listen to the mission briefing and begin the game. At the Loading screen, when you see the graphic of the helicopter, press **L1 + L2 + R2** buttons simultaneously and hold them down until the Loading screen is gone. As soon as the Mission Screen appears, you will see the word "Cheat" in the upper left corner. Now you can't be shot down, but you can still crash into mountains.

H

HEART OF DARKNESS

Cheat Mode

Hold **L1 + L2 + R1 + R2** on Controller 2 and turn the PlayStation on. Continue to hold the buttons down until the main menu appears. Now choose Options from the main menu; in the treehouse, you'll find that you can now access any stage from the "Load Game" option or any full-motion video movie scene from the "Show Cinematics" menu.

HERCULES ACTION GAME

Passwords

The Hero's Gauntlet—Hydra, Medusa, Shield, Medusa
The Centaur's Forest—Centaur, Hercules head, Minotaur, Archer
The Big Olive—Centaur, Shield, Hydra, Hercules head
The Hydra Canyon—Shield, Helmet, Shield, Soldier
Medusa's Lair—Archer, Pegasus, Archer, Centaur
Cyclops Attack—Helmet, Pegasus, Hercules head, Archer
Titan Flight—Soldier, Shield, Shield, Lightning
Passageways of Eternal Torment—Medusa, Soldier, Centaur, Pegasus
Vortex of Souls—Soldier, Lightning, Soldier, Centaur

Watch All Full-Motion Video Scenes

Access the password entry screen and enter Pegasus, Soldier, Centaur, Soldier as your password. When you press X, Meg will congratulate you and you'll get to watch all of the game's full-motion video sequences in order. During the video playback, press X to skip to the next clip or press START to exit.

HOT SHOTS GOLF

All Access Code

First, plug a controller into the Player 2 slot before you turn the game on. When the golfers appear, hold **L1 + L2 + R1 + R2** on Controller 2, then as soon as you see the screen flash bright white, quickly press **Up, Up, Down, Up, Left, Right, Right, Left, Up, Up, Down, Up, Left, Right, Right, Left** on Controller 2. You must continue to hold all four **L** and **R** buttons during this process and you must finish entering the code before the *Hot Shots Golf* logo stops bouncing. If you're quick enough, you'll hear a signal to confirm. Now you have access to all of the previously locked courses and golfers.

Mirror Courses

At the Course Select screen, highlight a course, hold **L1 + L2**, press X to lock in your selection and continue to hold **L1 + L2** until the course loads. When it does, it will be a "mirrored" version of the normal course.

Mirror Characters

At the Character Select menu, highlight a golfer, hold **L1** and press X. If that golfer is normally right-handed, he or she will play left-handed, and vice versa.

HOT WHEELS TURBO RACING

Secret Codes

Each of the following codes can be entered at the main menu to get the corresponding effect before each race; you'll hear a signal to confirm each code. Note that you can only have ONE of these codes active at any time:

Unlimited Turbos—**R2, L1, □, △, R1, L2, L1, R2**
Small cars—**□, R2, L2, △, △, L2, R2, □**
Large tires—**□, △, □, △, R1, R1, L2, L2**
No graphic textures on cars—**L1, R1, L2, R2, L1, R1, L2, R2**
Alternate sound effects + announcer—**R2, R1, L2, R2, □, △, L1, R1**

Passwords

Highlight "Sign In" at the main menu and press **Left** or **Right** twice to access the Password option. Enter any of the following passwords to unlock different features:

P W D T S T—Unlock all secret courses and secret vehicles except "Tow Jam"
T W J M—Unlock "Tow Jam" vehicle

I

IN THE HUNT

Stage Select

At the title screen menu, highlight "Start", hold the D-pad in the **Up/Left** position, hold **SELECT** and press the O button. A stage-select menu will appear at the top of the screen. Choose any starting stage, warp to any of the game's four different endings or choose "Vs Fight" to play a special two-player shootout game.

Infinite Continues

When you've used up your last continue and the "Continue" countdown comes up with the words "Game Over" flashing in your corner of the screen, just hold the △ and **SELECT** buttons and press **START**. You'll get five additional continues. Repeat this code whenever you run out of credits.

INDEPENDENCE DAY

Cheat Mode

Choose "Options" from the main menu, then select "Player Name" and enter your name as "GREG FM" (be sure to enter a space between the second "G" and the "F".) Now return to the main menu (the one that says "Single Player/Multiplayer/Options") and press **Left, Right, □, O, △, △, Down**. A "Cheater" menu will appear with 12 different cheat options that you can use as follows:

- City—Use this to warp to any stage.
- Plane—Choose any craft; "BAC" is the alien spaceship.
- Invincible—Turn this option on and you'll take no damage.
- Kill Civil—You can lock on to non-enemy objects and blow them up.
- Kill Wing—You can lock on to your wingmen and shoot them down.
- Damage Bonus—You can kill enemies with just one missile.
- Tourist—Turn this option on to remove all aliens.
- Weapons—Turning this option on will give you infinite missiles.
- Fast Reload—This allows you to fire missiles more quickly.
- Demo Cam—You can't play the game with this option turned on, but you can use the D-pad and buttons to explore each stage at your own pace.
- No Time—Turn this option on to disable the timer.

INTELLIGENT QUBE

Practice Stages

Choose "Rules" from the main menu, highlight any of the training scenarios, hold **L1 + R1** and press X. Instead of watching a noninteractive demo, you can now control the action in these demo scenarios. Use this trick with the "Demo" options to practice the 5th and Final Stages.

INTERNATIONAL TRACK & FIELD

Secret Surprises

- In the Long Jump or Triple Jump, if all three digits of your jump distance are the same (e.g. 1.11 meters, 2.22 meters, etc.) a mole will appear from the ground.
- In the Shot Put, if all three digits of your throw distance are the same (e.g. 1.11 meters, 2.22 meters, etc.) a dinosaur will appear behind the crowd.
- In the Hammer Throw, if the number before the decimal point in your throw distance matches the number after the decimal (e.g. 1.01 meters, 21.21 meters, etc.) a balloon will appear from the crowd.
- In the Discus Throw, if the number before the decimal point in your throw distance matches the number after the decimal (e.g. 1.01 meters, 21.21 meters, etc.) a flock of pigeons will appear in the sky.
- In the Javelin Throw, if you throw with maximum power at an angle of over 60 degrees, you'll hit a U.F.O., which will fall into the stadium.
- In the High Jump, if you qualify with your first attempt, set the bar at least 40cm higher for your second attempt. If you make it, a blimp will appear during your third jump.
- In the Pole Vault, if you qualify with your first attempt, set the bar at least 40cm higher for your second attempt. If you make it, a space shuttle will appear during your third jump.

Skimpier Swimsuits

At the Game Select menu, highlight "100m Free Style" and press **Up, Up, Down, Down, Left, Right, Left, Right**, O, X. Instead of the standard one-piece swimsuits, the contestants will all be wearing bikinis.

INVASION FROM BEYOND

Level Select

Enter the following code when the words "Press Start" are flashing on the screen (but not during the gameplay demo):

L1, R1, L2, R2, △, X, O, □, □, O, X, △

All Ships & Weapons

Enter the following code when the words "Press Start" are flashing on the screen (but not during the gameplay demo):

L1, R1, L2, R2, Up, Down, Right, Left, Left, Right, Down, Up

IRRITATING STICK

Extra Lives

To start with seven lives instead of the usual three, enter the following code: At the mode select screen, highlight "1P Play" and press **Right** on the D-pad four times. Highlight "Tournament" and press **Right** on the D-pad once. Highlight "Course Edit" and press **Left** on the D-pad twice. Highlight "Option" and press **Left** on the D-pad six times. Now highlight "1P Play" and press X. You'll hear the crowd cheer to confirm the code.

J

JACKIE CHAN STUNTMASTER

Unlock All Levels

At the main title screen—while the words "PRESS START button" are flashing—press **L2**, □, △, ○, ×, **R2**, **R2**; you'll hear a gong to confirm the code. Now all of the stages are unlocked except the Shaolin Temple.

All Dragons Collected

At the main title screen—while the words "PRESS START button" are flashing—press **L1**, **R2**, **L2**, **R2**, □, ×, ×; you'll hear a gong to confirm the code. Now all of the levels—including the secret Shaolin Temple—are unlocked and Jackie appears in his Drunken Master costume.

Secret Video

At the main title screen—while the words "PRESS START button" are flashing—press **Left**, **Right**, **R1**, ○, □, △, △; the words "Bonus Movie PRESS X" will appear. Press × to watch the behind-the-scenes movie that you ordinarily don't get to see unless you beat the Shaolin Temple stage.

JET MOTO

Cheat Codes

Go to the Options screen and set the Difficulty to "Professional" and the Laps Per Race to "6". Press **START**. At the title screen, press ○, ○, ○, □, △, △, □, △. You will hear a sound and a word balloon which says "Codes Enabled" will appear. You can now enter the following codes at the title screen for different effects:

2 Player vs. CPU— ○, □, **R2**, ○, △, **L2**, **Right**, **Up**

Double Stunt Points—**Right**, **Up**, ○, **L2**, △, ○, **R1**, **R2**

Unlimited Turbos—△, ○, **Right**, **R2**, **Up**, □, **Up**, △

Rocket Racer—△, **Up**, **Up**, **L2**, **L2**, **Up**, **Up**, **Up**

Multiple Camera Angles—△, **Down**, □, △, **L1**, **L1**, **R1**, **R1**

No Resistance—□, **L1**, △, **Right**, **L1**, **Down**, **R2**, △

Super Ability—**Down**, ○, **Left**, **L1**, **Left**, **Right**, **Left**, **Right**

Air Brakes—**R1**, **R2**, **Right**, **L2**, **Up**, ○, **Up**, ○

Ice Racing—**Up**, **R2**, **R1**, **Right**, **L1**, □, **Right**, **Right**

Access All Tracks

At the "Options" menu, set the Difficulty to "Amateur" and set the Trophy Presenter option to "Male". Now press **START**; when the yellow highlight appears on the menu at the bottom of the title screen, press **Up**, **Right**, **Down**, **Left**, **Up**, **Right**, **Down**, **Left**. Next, choose "Options" again and set the Difficulty to "Professional" and the Trophy Presenter to "Rider's Choice." Press **START** again; when the main menu reappears, press **Up**, **Left**, **Down**, **Right**, **Up**, **Left**, **Down**, **Right**. You'll hear a signal to confirm the code. You now have access to all of the tracks in all game modes; there's also a fourth difficulty setting called "Master" at the Options menu.

JET MOTO 2

Access All Tracks

Note: The following cheats require you to adjust settings at the Options menu. When you do so, always remember to exit the Options screen by pressing the **START** button or by highlighting "EXIT" and pressing the × button; if you exit the options screen by pressing the △ button, your changes will not be retained and the codes won't work.

To access all of the tracks—including the alternate tracks—follow these steps:

1) At the Options menu, set the Difficulty to "Master" and the Laps Per Race to "5".

2) Choose "1 Player" at the main menu; highlight Li'l Dave, press ×, then press △ until you get back to the main menu.

3) At the main menu, quickly press **Up**, **Down**, **Left**, **Right**, **R2**, **R1**, **L2**, **L1**; you won't get any confirmation of this code.

4) Return to the Options menu and set the Laps Per Race to "3".

5) Choose "1 Player" at the main menu; highlight Wild Ride, press ×, then press △ until you get back to the main menu.

6) At the main menu, quickly press **Up**, **Left**, **Down**, **Right**, □, **R2**, ○, **L2**; you will hear a signal to confirm this code.

7) At the Options menu, set the Difficulty to "Amateur" and the Turbo to "Off".

8) Choose "1 Player" at the main menu; highlight Bomber, press ×, then press △ until you get back to the main menu.

9) At the main menu, quickly press **Up**, **Down**, **Left**, **Right**, **Up**, **Down**, **Left**, **Right**; you won't get any confirmation of this code.

10) At the Options menu, set the Difficulty to "Professional" and the Turbo to "On".

11) At the main menu, quickly press **R2**, **R1**, **L1**, **L2**, **R2**, **R1**, **L1**, **L2**; you will hear a signal to confirm this code. Now you can access all of the tracks.

Secret Character/Extra Difficulty Setting

At the Options menu, set the Difficulty to "Master" and the Laps Per Race to "6". Then, at the main menu, quickly press **Left**, □, **Down**, △, **Right**, ○, **L1**, **R1**; you will hear a signal to confirm this code. Now Enigma is available at the character-select screen; there's also a new difficulty setting at the options menu called "Insane."

JUDGE DREDD

Secret Codes

To enter the following codes, you must first play the game until you earn a score that's good enough to make the high score table. When the "Enter Your Name" screen appears, enter one of the following codes as your name to get the corresponding cheat in your next game:

! P E M O N ?—Deformed characters

? L O V E S E X Y ?—See the ending

! B E D S T R A W I—10 credits

I E I K K I N—Invincibility

JUMPING FLASH!

Stage Select

At the *Jumping Flash* title screen, press **Up**, **Up**, **Down**, **Down**, ×, ×, **Left**, **Right**, **Left**, **Right**, ×, △, ×, △. The color of the text box will change from blue to reddish if you've entered the code properly. Now start the game; when the World Map appears, press **Right** repeatedly to skip to different stages.

K

K-1 THE ARENA FIGHTERS

Secret Character

Choose "Team Battle" from the main menu, then—when the character-select screen appears—press **Up**, **Up**, **Down**, **Down**, **Left**, **Right**, **Left**, **Right**, **START**. You'll hear the crowd cheer and Mastar Ishii will appear as a selectable character on the right side of the screen.

Infinite Stamina

At the title screen, wait for the words "Push Start" to begin flashing, then quickly press press **Up**, **Right**, **Down**, **Left**, **Up**, **Right**, **Down**, **Left**, **SELECT**. You should hear a small explosion to confirm the code; if you don't hear it, keep trying. Once the code is in place, start a match in any game mode and you'll find that your stamina will never go down—but neither will your opponents'.

Strength Adjust

During a match, press **START** to pause, then press **L2**, **R1**, **L1**, **R1**, **L2**, **R1** while paused. A number "5" will appear above each fighter's name. This number represents your fighter's attack power; press **Up** or **Down** to change it to any number from 1 (weak) to 9 (very powerful.) Use Controller 2 to change your opponent's attack power.

Alternate Costumes

At the title screen, hold **L1** + **R1** and listen carefully until you hear three chimes followed by a higher-pitched chime. Now three of the game's fighters have different costumes: Musashi and Andy Hug have martial arts Gi outfits and Sam Greco has long pants.

See the Ending

Turn the PlayStation on with the *K-1* disc inside and hold **L1** + **L2** + △ + ○ + **Left** on both controllers while the game loads. Continue to hold all of the buttons down until the demo begins; instead of the normal introduction, you'll see the video from the game's ending, complete with credits.

KAGERO: DECEPTION II

Sound Test

When the words "Press Start" appear at the title screen, press **R1** four times, then **R2** six times; you'll hear a scream. Now you can find a new option called "Sound Test" at the main menu.

THE KING OF FIGHTERS '95

Boss Code

Choose "Team Play" at the main menu. When the "Team Edit" question comes up, choose "Yes". Now at the character-select screen, hold the **START** button and press **Up** + ○, then **Right** + □, then **Left** + ×, then **Down** + △. The boss characters Omega Rugal and Saishu Kunsanagi will appear on the menu as playable fighters.

Duplicate Characters

Choose "Team Play" at the main menu. When the "Team Edit" question comes up, choose "Yes". Now at the character-select screen, hold the **START** button and press **Down** + △, then **Left** + ×, then **Right** + □, then **Up** + ○. Now you can select your favorite character more than once when choosing the members of your team; you can even make a team that consists of the same character three times.

KNOCKOUT KINGS

Note: The following codes may be difficult to enter. Be sure you're pressing the D-pad in the exact directions specified without pointing it diagonally, and whenever you see a "+" sign between two buttons, it means that those two buttons must be pressed at exactly the same instant.

Play as a Bear

At the main menu, press **Right** + □, **Right** + △, **Right** + ○, **Right** + ×. If you are doing it correctly, you should hear the bell sound after every button command. Now no matter what boxer you choose, you will be playing as a bear.

Big Head Mode

At the main menu, press **Left** + ○, **Left** + △, **Left** + □, **Left** + ×. As above, you should hear the bell sound after every button command. This cheat only works with created boxers or boxers which can be edited.

KNOCKOUT KINGS 2000

Secret Boxers

From the main menu, select "Career" and enter any of the names below as your boxer's name. Note the spaces in some of the boxer names.

GARGOYLE
SHMACKO
ROSWELL
O
Q TIP
TIM DUNCAN
MARLON WAYANS
MARC ECKO
JERMAINE DUPRI
ED MAHONE

KRAZY IVAN

Stage Select

At the arena select screen with the globe in the background, highlight Russia, the only available mission at the start of the game. Next, press **Right**, but before the Japan mission information appears, press × + **Down/Left** on the D-pad and hold them. You'll see the globe bouncing through the different arenas. Now release the buttons to begin at whatever arena is facing you on the globe at the moment you let go. You won't see the names of the missions as they pass by, so it's difficult to tell which one you've selected, but with practice you can pick the one you want by counting the rotations of the globe or by watching the position of the sun and planets in the background.

L

LEGACY OF KAIN: SOUL REAVER

At any time during the game, press **START** to pause, then enter any of the following codes for different effects. You'll hear a special sound effect to confirm each code; codes will take effect as soon as you unpause the game.

Restore Health—Hold **L1**, press **Down**, ○, **Up**, **Left**, **Up**, **Left**

Lose Health—Hold **L1**, press **Left**, ○, **Up**, **Up**, **Down**

Max Health—Hold **L1**, press **Right**, ○, **Down**, **Up**, **Down**, **Up**

Restore Magic—Hold **L1**, press **Right**, **Right**, **Left**, △, **Right**, **Down**

Max Magic—Hold **L1**, press △, **Right**, **Down**, **Right**, **Up**, △, **Left**

All Abilities—Hold **L1**, press **Up**, **Up**, **Down**, **Right**, **Right**, **Left**, ○, **Right**, **Left**, **Down**

Fire Reaver—Hold **L1**, press △, **Right**, **Down**, ○, **Up**

Aerial Reaver—Hold **L1**, press ×, **Right**, **Up**, **Up**, △, **Left**, **Left**, **Right**, **Up**

Kain Reaver—Hold **L1**, press ×, ○, **Right**, △, **Left**, **Left**, **Right**, **Up**

Force Glyph—Hold **L1**, press **Down**, **Left**, △, **Down**, **Up**

Stone Glyph—Hold **L1**, press **Down**, ○, **Up**, **Left**, **Down**, **Right**, **Right**

Sound Glyph—Hold **L1**, press **Right**, **Right**, **Down**, ○, **Up**, **Up**, **Down**

Water Glyph—Hold **L1**, press **Down**, ○, **Up**, **Down**, **Right**

Fire Glyph—Hold **L1**, press **Up**, **Up**, **Right**, **Up**, △, **L2**, **Right**

Sunlight Glyph—Hold **L1**, press **Left**, ○, **Left**, **Right**, **Right**, **Up**, **Up**, **Left**

LOADED

Cheat Codes

At any time during the game, press the **START** button to pause. When the pause menu appears, hold the **L1** and **L2** buttons for approximately ten seconds; this will "lock" the red rectangular cursor in place. If you can still move the cursor up and down with the D-pad, then you need to hold the **L1** and **L2** buttons a little bit longer. After the cursor is locked up, continue to hold the **L1** and **L2** buttons and enter the following codes to add cheat options to the pause menu:

AMMO: **Down**, **Right**, ○, **Left**, **Right**, ○. Select this option to boost your ammo.

HEALTH: **Right**, **Right**, **Left**, **Down**, **Down**, **Up**, △, ○. Use this option to refill your energy meter.

POWER: **Right**, **Down**, **Right**, △. This option will power-up your weapon.

LIVES: **Left**, **Down**, **Right**, △, □, ×, ○. This option gives you one extra life each time you press the button.

SMART: **R1**, **R2**, ×, △, □, ○, **R1**, **R2**, ○, ○, □. Get one extra smart bomb each time you press the button with this option highlighted.

SKIP LEVEL: ×, **R1**, △, **R1**, □, ○, **R2**, **R2**, ×, □, △, ×. Use this option to skip the current level and start on the next stage.

THE LOST WORLD: JURASSIC PARK

Cheat Passwords (All DNA, 99 Lives)

Compy—× × ○ △ □ × □ × ○ □ △ □

Human Hunter—□ □ △ ○ × □ □ □ □ × ○ △

Raptor—X X O △ □ X □ X □ □ △ O
T-Rex—X X O △ □ □ □ X △ □ △ □
Human Prey—□ □ △ O X X □ □ △ X O △
Gallery Passwords
Compy—□ □ △ O X O △ O △ △ X X
Hunter—X X O △ □ △ △ △ X O □ O
Raptor—□ □ △ O X O △ O X △ X △
T-Rex—△ △ □ X O □ O X X □ △ □
Prey—△ △ □ X O □ △ X □ □ O O
Stage Select
Access the password screen and enter the following password: □, X, O, △, △, X, □, O, △, O, X, □. You'll hear a beep as if you've entered an incorrect password and you'll be sent back to the main menu. Choose "Password" again and enter the same password' once again, you'll think you've made a mistake. Return to the password screen and enter the password a third time, you'll access a top-secret stage select menu that allows you to start at any sub-stage or see any of the game's video scenes. Look for an invisible option at the bottom of the "Movies" menu.

LUNAR: SILVER STAR STORY COMPLETE

Hidden Game
Put the "Making of *Lunar*" CD in your PlayStation and turn it on. As soon as the video begins to play, press **Up, Down, Left, Right, △, START**. You'll access a secret mini-game—similar to Atari's *Warlords*—for up to eight players.
View All FMV Scenes
After entering the "Hidden Game" code above, open the PlayStation and replace the "Making of *Lunar*" CD with either of the two game discs. Now select "Exit" from the mini-game menu; you'll see all of the FMV scenes on the disc you've loaded.

M

MACHINE HEAD

Infinite Energy
At the main menu, press O, **L1, L1, L1**, O, **L1**, O, O, **L1**, O, O, O, **L1, L1, L1, L1, L1**, O, O, **L1**.
Infinite Ammunition
At the main menu, press O, O, O, O, **L1**, O, **L1, L1**, O, **L1**, O, **L1, L1**, O, **L1**, O, **L1, L1, L1, L1.**
Level Select
At the main menu, press **L1**, O, **L1, L1, L1**, O, O, O, O, **L1, L1**, O, O, **L1**, O, **L1**, O, O, O, O. With that code in place, press the **R1** button repeatedly to choose your starting stage; the stage names will appear on the screen. If you skip too far ahead, use **R2** to go back through the list.

MADDEN NFL 97

Secret Teams
Choose "Exhibition" and select your teams. After the controller setup screen, the User Records screen will appear. Register your name as "TIBURON" and press X, then press the O button three times to return to the Team Select screen, where you'll find eight powerful hidden teams, including an "All-Time All-Madden" team and AFC and NFC Pro Bowl teams.
Cinematics Menu
Turn the PlayStation on and hold the **L1** or **R1** button while the game loads. After the copyright screen, you'll get a secret "Cinematics" menu that lets you see any of the rendered cinema scenes from the game.

MADDEN NFL 98

Secret Teams
Choose "Front Office" from the main menu, then access the "Create Player" option and enter one of the following names as the player's name. Choose "Continue", then "Save and Exit" and return to the main menu. The new teams will appear at the game setup menu:
PAC ATTACK—All '60s team
STEELCURTAIN—All '70s team
GOLD RUSH—All '80s team
COACH—All-Time All-Madden team
LEADERS—All-Time Stats Leaders team
ORRS HEROES—EA Sports team
LOIN CLOTH—Tiburon Entertainment team
ALOHA—NFC All-Pro team
LUAU—AFC All-Pro team
Secret Stadiums
As above, choose "Front Office" from the main menu, then access the "Create Player" option and enter one of the following names as the player's name. Choose "Continue", then "Save and Exit" and return to the main menu. The new stadiums will appear at the game setup menu:
SNAKE—Oakland Alameda County Coliseum, Oakland, California
DANDAMAN—Joe Robbie Stadium, Miami, Florida
DAWGPOUND—Municipal Stadium, Cleveland, Ohio
JETSONS—Astrodome, Houston, Texas
SHARKSFIN—Tiburon Sports Complex, Longwood, Florida
OLDDC—RFK Stadium, Washington, D.C.
BIG SOMBRERO—Tampa Stadium, Tampa Bay, Florida
GHOST TOWN—"Old West" Stadium, Irving, Texas

MADDEN NFL '99

Secret Teams and Stadiums
From the main menu, select "Code Entry" and enter any of the following codes:
BESTNFC—NFC All Stars team
AFCBEST—AFC All Stars team
BOOM—Madden '98 team
IMTHEMAN—Stats leaders team
PEACELOVE—All '60s team
BELLBOTTOMS—All '70s team
HEREANDNOW—All '90s team
TURKEYLEG—Madden All-Time Greats team
THROWBACK—75th anniversary team
GEARGUYS—NFL equipment team
WELCOMEBACK—'99 Cleveland Browns
INTHEGAME—EA Sports team
EA STADIUM—EA Stadium
DOGPOUND99—Old stadium in Cleveland
THEHOGS—RFK stadium
NOTAFISH—Old stadiumin Miami
SOMBRERO—Old stadium in Tampa Bay
FOR RENT—Old stadium in Houston
OURHOUSE—Tiburon Sports Complex
STICKEM—Old stadium in Oakland

MADDEN NFL 2000

Secret Codes
Enter these codes at the "Secret Codes" screen under "System Options." You will receive confirmation each time a correct code is entered.
P A I N F U L—More injuries
R O L L E R G I R L—Fumblerooski
P I C K E D O F F—Prime time
E X P R E S S B A L L—No interceptions
S P R O N G—Super jump
S M A C K D O W N—Super stiff arm
F I R S T I S 2 0—20 yards to first down
R E F I S B L I N D—Blind referee
M I N I M E—David Vs. Goliath
Q B I N T H E C L U B—The QB is in the club
V E R T I G O—Ball camera
W I L D W E S T—Dodge City: Old West Stadium
X M A S G I F T—Xmas Rush Stadium
C O T T O N C A N D Y—Tiburon Bros. Stadium
W E P U T I T T H E R E—Tiburon Stadium
I T S I N T H E G A M E—EA Sports Stadium
M O J O B A B Y—All '60s team
L O V E B E A D S—All '70s team
C O W B O Y S—Fantasy Team: Marshals
I N T H E F U T U R E—Fantasy Team: Industrials
1 5 M O R E M I N—Great Game 1: '81 Dolphins
B U I L D M O N K E Y S—Great Game 1: '81 Chargers
G A M M A L I G H T—Great Game 2: '76 Raiders
HACKCHEESE—Great Game 2: '76 Patriots
T U N D R A—Great Game 3: '97 Packers
E A R T H P E O P L E—Great Game 3: '97 Broncos
C H I C K I N—Great Game 4: 'BS Dolphins
D O O R K N O B—Great Game 4: 'BS Bears
P R O F S M O O T H—Great Game S: '90 Giants
S P O O N—Great Game S: '90 Bills
K A M E H A M E H A—Great Game 6: 'B6 Browns
B L U E S C R E E N—Great Game 6: 'B6 Broncos
C A L L M E S A L L Y—Great Game 7: 'BB Niners
P T O M I N F O G E T—Great Game 7: 'BB Bengals
D O N T G O F O R 2—Great Game B: '72 Steelers
G E T M E A D O C T O R—Great Game B: '72 Raiders
S T E A M P U N K—Great Game 9: '9S Steelers
P R E D A T O R S—Great Game 9: '9S Colts

MARVEL SUPER HEROES

Alternate Colors
To choose the alternate Player 2 color for your character instead of the normal color, make sure the "shortcut" option is turned "off" at the option menu, then enter one of the following codes at the character-select screen:
• For the Hulk, Wolverine, Spider-Man, Magneto or Juggernaut, highlight the character, hold **Up** on the D-pad for three seconds and press an action button before releasing **Up**.
• For Iron Man, Psylocke, Captain America, Shuma-Gorath or Blackheart, highlight the character, hold **Down** on the D-pad for three seconds and press an action button before releasing **Down**.
Boss Codes
To play as Dr. Doom or Thanos, you must first beat the game in one-player mode at any difficulty setting. Once you've done this, use the following codes at the character select screen with the "shortcut" option turned "off":
• Dr. Doom—Press **Down, Down**, then press and continue to hold X, then O, then **R1** (you should still be holding X and O when you press **R1**)
• Thanos—Press **Up, Up**, then press and continue to hold **L1**, then △, then □ (you should still be holding **L1** and △ when you press □)
To choose the alternate Player 2 color for Dr. Doom or Thanos, use the following codes at the character select screen:
• Dr. Doom—Press **Down, Down** and continue to hold **Down** on the second press; wait three seconds, then press and continue to hold X, then O, then **R1** (you should still be holding Down + X + O when you press **R1**)
• Thanos—Press **Up, Up** and continue to hold **Up** on the second press; wait three seconds, then press and continue to hold **L1**, then △, then □ (you should still be holding **Up** + **L1** + △ when you press □)
Once you've successfully entered the codes to play as each boss at least once, both boss characters will then appear at the "shortcut" version of the character select menu. Note that the above codes are shown as if you're using the default control configuration. If you've changed the controls, you'll have to adjust the codes so you're pressing the Punch and Kick buttons in the proper order.

MARVEL SUPER HEROES VS. STREET FIGHTER

Secret Characters
At the character-select screen, follow the instructions below to select alternate versions of certain characters:
• Armored Spider-Man—Highlight Spider-Man, hold **SELECT** and press any action button
• U.S. Agent—Highlight M. Bison, hold **SELECT** and press any action button
• Shadow—Highlight Dhalsim, hold **SELECT** and press any action button
• Mephisto—Highlight Omega Red, hold **SELECT** and press any action button
• Mecha-Zangief—Highlight Blackheart, hold **SELECT** and press any action button
• Dark Sakura—Highlight the Hulk, hold **SELECT** and press any action button
• Gray Hulk—Select Dark Sakura as described above, then choose the Hulk as her partner
EX Option Menu
From the main menu, select "Option." Next, press **R1**, O, **Left**, △, △ very quickly. If you do it fast enough, the EX Option screen will appear, allowing you to further modify the gameplay.

MARVEL VS. CAPCOM

EX Options
At the main menu, move the cursor to "Option," then hold down **SELECT** and press **START**. The hidden EX Option menu will appear.

MECHWARRIOR 2

Cheat Passwords
Choose the "Password" option from the main menu and enter any of the following codes for different effects:
Access All Missions—T < X O / A X A < =
Extra Weapon Variants—
T # X O / A X < < <
Slow Heat Build-Up—# X X O / A 4 > Y +
Access "Elemental" Mech Chassis—
T / X O / A Z < # *
Access "Tarantula" Mech Chassis—
/ X O / A 4 < L Y
"Cruise Control" Throttle—
A X O / A 4 Y Y A
Invincibility—# # X O / A > < U Z
Infinite Ammunition—T O X O / A X > T U
Use Any Mech—# O X O / A > > O /
Jump Jets for All Mechs—#YXO/A>YOL

MEDAL OF HONOR

Secret Codes
Enter these codes at the "Password" screen under the "Options" menu. The lights on the machine will flash green after inputting a correct code.
Secret Screen 1—C O O L C H I C K
Secret Screen 2—A J R U L E S
Secret Staff Photo Gallery—
D W I G A L L E R Y
Secret Team Gallery—D W I M O H T E A M
Captain Dye Mode—C A P T A I N D Y E
Nifty Multiplayer Power-ups—
D E N N I S M O D E
American Movie Mode—S P R E C H E N
Temperamental Tocsin—B R A D A L A R M
Wireframe Mode—T R A C E R O N
4x Firing Rate—I C O S I D O D E C
Reflecting Shots—G O B L U E
Unlimited Ammo—B A D C O P S H O W
Audie Murphy Mode—M O S T M E D A L S
Unlock Mission 1 in the Gallery—
I N V A S I O N
Unlock Mission 2 in the Gallery—
B I G G R E T A
Unlock Mission 3 in the Gallery—
D A S B O O T
Unlock Mission 4 in the Gallery—S T U K A
Unlock Mission S in the Gallery—
K O M E T
Unlock Missions 6 and 7 in the Gallery—
T W O S I X T W O
Unlock Victory! in the Gallery—
V I C T O R Y D A Y
Unlock Mission 2—Z E R S T O R E N
Unlock Mission 3—B O O T S I N K T
Unlock Mission 4—S E N F G A S
Unlock Mission 5—S C H W E R E S
Unlock Mission 6—S I C H E R U N G
Unlock Mission 7—G E S A M T H E I T
Unlock Rosie in Multiplayer—
W E C A N D O I T
Unlock Kurt in Multiplayer—E V I L K U R T
Unlock Jens in Multiplayer—
I N T H E N A V Y

Unlock Johan in Multiplayer—
TIREDJOHAN
Unlock Jürgen in Multiplayer—
DASBOOTY
Unlock Manfred in Multiplayer—
MANLYMAN
Unlock Karl in Multiplayer—
SCARYKARL
Unlock Felix in Multiplayer—
HOODDOWN
Unlock Von Braun in Multiplayer—
ROCKETMAN
Unlock Ernst in Multiplayer—
ARTCRITIC
Unlock Egon in Multiplayer—
COOLSHADES
Unlock Wolfgang in Multiplayer—
HOODUP
Unlock Müller in Multiplayer—
BIGFATMAN
Unlock Winston in Multiplayer—
FINESTHOUR
Unlock Otto in Multiplayer—
HERRZOMBIE
Unlock Noah in Multiplayer—
BEACHBALL
Unlock Bismarck in Multiplayer—
WOOFWOOF
Unlock Rizal in Multiplayer—
IKEANDKEN
Unlock Panzerknacker in Multiplayer—
NUTCRACKER
Unlock Steven in Multiplayer—
SSPIELBERG
Unlock Will in Multiplayer—PAYBACK
Unlock Game Werks Theater in Multiplayer—MACOOCOO
Unlock Site Seeing Theater in Multiplayer—SPYSCHOOL

MEDIEVIL II

Cheat Mode

At any time during gameplay, press **START** to pause, then hold **L2** and press △, ○, △, ○, ○, △, **Left**, ○, **Up**, **Down**, **Right**, ○, **Left**, **Left**, △, **Right**, ○, **Left**, **Left**. If you entered the code correctly, a new item called "Cheats" will appear in the pause menu.

MEGA MAN 8 ANNIVERSARY COLLECTOR'S EDITION

Boss Tips

• To defeat Grenade Man, use the Thunder Claw.
• To defeat Frost Man, use the Flash Bomb.
• To defeat Tengu Man, use the Ice Wave.
•To defeat Clown Man, use the Tornado Hold.
• To defeat Aqua Man, use the Astro Crush.
• To defeat Sword Man, use the Water Balloon.
• To defeat Search Man, use the Flame Sword.
• To defeat Astro Man, use the Homing Sniper.

MEGA MAN X4

Alternate MegaMan X

At the character-select screen, enter the following code carefully: Highlight MegaMan X, press the ○ button twice, press **Left** six times, then hold **L1** + **R2** and press **START**. When the game begins, Mega Man's costume will be slightly different—his arms and legs will be purple instead of light blue. More importantly, as you play the game with this code in place, you'll find different power-up items in the capsules that Dr. Light has scattered throughout the levels.

Play as Black Zero

At the character-select screen, enter the following code carefully: Highlight Zero, hold the **R1** button, press Right six times, release **R1**, hold ○ and press **START**. When the game begins, Zero's costume will be black instead of red. Unfortunately, this code has no effect on the gameplay.

MICRO MACHINES V3

Cheat Codes

Each of the following cheats can be entered while the game is paused. To deactivate a cheat, just enter that same code again:

Low camera angle—**Left**, **Right**, □, ○, **Left**, **Right**, □, ○
Slow down computer cars—○, △, □, ×, ○, △, □, ×
Super speed—×, ○, □, △, ×, ×, ×, ×
Super jumping ability—**Right**, **Right**, **Down**, **Up**, **Down**, **Left**, **Down**, **Down**
Change vehicles—**Down**, **Down**, **Up**, **Up**, **Right**, **Right**, **Left**, **Left** (This code changes all the vehicles into one of the objects from the current stage. Enter the code repeatedly to change into different objects.)
Debug mode—**Up**, **Down**, **Down**, □, ○, ○, △, ×. With the Debug code in place, the following options become available:

• Press □ + ○ + △ + × to make all of the vehicles on the track explode
• Hold **SELECT** and move the D-pad to tilt or rotate the camera angle
• Hold **SELECT** and press **L2** or **R2** to zoom in or out
• Hold **SELECT** and press □ to have the computer control your car
• Hold **SELECT** and press × to end the race with you in first place!

"Name" Cheats

When the "Enter New Name" option appears after you select a new character, enter one of the following names for different effects; you'll hear a signal to confirm and you'll be able to enter another name.

• Enter the name "GIMMEALL" to be able to access all tracks in multiplayer mode.
• Enter the name "CATLIVES" to start with nine lives instead of three. Enter the name "3LIVES" to cancel this code.
• Enter the name "TANKS4ME" and you'll always play with tanks in multi-player mode—which is pretty funny if you try to race on the pond. Enter the name "NOTANKS" to cancel this code.
• Enter the name "WINTERY" to make snow fall instead of confetti when you win a trophy; enter "CONFETTI" to cancel this code.

MISSION: IMPOSSIBLE

Secret Passwords

From the main menu, select "Load Game," then select "Password." Enter any of the following passwords below. For some of the passwords, even though the game will say "bad password," they will still work. Just start a new game or load another one to see the effects.

View secret message—
TTOPFSECRETT
View any FMV sequence—
SEECOOLMOVIE
Slow-motion mode—
IMTIREDTODAY
Turbo mode—GOOUTTAMYWAY
Super jump—BIONICJUMPER
All people move without animation—
SCAREDSTIFFF

Level Passwords

Submarine Pen Area—
ABEMJQLNVTPG
Russian Embassy—OGLIESHVIRLL
Russian Embassy 2—IQDSNJNTOMCI
KGB Warehouse—OQRFFSITJMNI
KGB Headquarters—
EHNJHSURWJMP
KGB Headquarters 2—
IGCJMJMVMRBL
Security Hallway—GDPSISJOWUAN
Security Hallway 2—GQOFISKTLMAI
Underground Sewage Plant—
GGHIHSJVWRML
IMF Headquarters—IJENMUNHONCJ
IMF Headquarters 2—
IMQPNHNKOSCM
Infirmary—PBFROUOPPWDB
CIA Rooftop—PMGKPUPKQSDM
CIA Rooftop 2—KEJPPUPSRKEE
CIA Mainframe Computer—
PJGNOUPHQNDJ
Waterloo Station—
HDGGFPKQMOBC
Train—IGILGPMLMYBO
Train 2—HDGOFTKQMOBC
Train Roof—IGJDGTMLMYBO
Lundkwist Base—NGHSMGQTXMGI
Tunnel—MOEEOJGHVXJH
Mainland—MKEHTJSSVVJD
Gunboat—AFQMOJGPVTPG

MONSTER RANCHER

Secret Monsters

There are over 40 special monster types hidden in *Monster Rancher* that can only be found by using ONE specific CD in the Shrine. The following list tells you the names of some of the CDs you can use to get these special monsters. Please be aware that the CDs on the following list are not 100% guaranteed to work with *Monster Rancher* the way they should. Occasionally an audio CD will be re-mastered or re-released with slightly different track listings; if there are several different "pressings" of a particular CD, it may happen that your copy of the CD in question will not be recognized by the game and will not give you the monster you're expecting. Also, some monster types are so rare that you will not be allowed to leave the shrine with them unless you have "committee permission" from FIMBA. If you get a message like this one, you must continue to play the game until you improve your grade as a breeder.

Homogenic by Bjork—"Geisha"
Horses by Patti Smith—"Gallop"
The *Abbey Load* E.P. by Red Hot Chili Peppers—"Bikini"
Forrest Gump (Disc 1) Original Movie Soundtrack—"Smiley"
Bridges to Babylon by The Rolling Stones—"Gray Wolf"
Something About the Way You Look Tonight by Elton John—"Angel"
The Ultimate Collection by Jackson S—"Bunny"
Like a Virgin by Madonna—"Platinum"
1984 by Van Halen—"Eve"
Beach Boys Concert by The Beach Boys—"Stripe"
Paris, Texas Original Movie Soundtrack—"Sam"
Monster by R.E.M.—"Apocolips"
The Best of Earth, Wind & Fire, Vol. II by Earth, Wind & Fire—"Planet"
Love Deluxe by Sade—"Looker"
Middle of Nowhere by Hanson—"Sleeves"
Christmas with the Chipmunks by The Chipmunks—"Santa"
also: *Merry Christmas* by Mariah Carey—"Santa"
Metal Health by Quiet Riot—"Gamer"
Greatest by Kiss—"Kuma"
Nevermind by Nirvana—"Karaoke"
Demo disc from *Next Generation* magazine, December 1997—"Milky Way"
Demo disc from *Ultra Game Players* magazine, December 1997—"Two Tone"
On *Air* (Disc 1) by Alan Parsons—"Sky"
The Fat of the Land by Prodigy—"Naga"
Destiny by Gloria Estefan—"Cari"
The Best of the Village People by The Village People—"Anguish"
Bringing Down the Horse by The Wallflowers—"Neon"
Spawn: *The Album* Original Movie Soundtrack—"Zombie"
Combat Rock by The Clash—"Tank"
Kerplunk by Green Day—"Bonsai"
Kick by INXS—"Gooaalll"
Grand Prix by Teenage Fanclub—"Radial"
No Way Out by Puff Daddy & the Family—"Jerod"
Mellow Gold by Beck—"Magnet"
Major League 2 by Original Movie Soundtrack—"Player"
History of the Grateful Dead, Vol. 1 by The Grateful Dead—"Teddy"
Floored by Sugar Ray—"Jaques"
Greatest Hits, Volume 3 by Billy Joel—"Shades"
Spice by Spice Girls—"Cutey"
Live at the Apollo by James Brown—"Hot Foot"
Salsa No Tiene Frontera by Orquesta de la Luz—"Mage"
Damned Damned Damned by The Damned—"Doodle"
Yourself or Someone Like You by Matchbox 20—"Sketch"
Truth and Soul by Fishbone—"Beamer"
Men in Black: The Album Original Movie Soundtrack—"Disrupt"
Tecmo's Deception (PlayStation game) by Tecmo—"Ardebaren"

More Secrets

• The average monster will not live long enough for you to take it from the "E" ranking all the way up to "S" rank. There is a special food item in the game which will automatically increase your monster's lifespan by one year; otherwise, you should try not to push your monster too hard if it is tired, sick or injured. If your monster lives to be 10 years old, you will be rewarded with a special birthday song!
• Some special monster types can be created by combining two monsters in the Lab with the right item. For example, if your monster goes out exploring with Karn and finds a Magic Banana, take it to the Lab and use it when you combine two very lazy monsters; both should have a "style" rating of "Spoil." The result will be a rare Ape monster style.
• If you continue to play the game for many "years" of game time, new items will appear for sale in the item shop which will allow you to create rare monsters by using them when you combine monsters at the Lab.
• When your monster dies and you go to the shrine to create a new monster, there is a 1-in-16 chance that the new monster will be imbued with the spirit of the monster who died. A monster who is "possessed" in this way will not live long, but if you take it to the Lab and combine it with another monster, you may be rewarded with a rare "Ghost" monster type.
• To earn the rare "Doodle" monster type, breed a monster of the "Monolith" type until its "Fame" level rises above B0. Once you're there, allow the monster to lose battles until its Fame drops below 6S; if this happens, the monster will become vandalized and change into the "Scribble" type. Combine the "Scribble" monster with another monster in the lab to get the "Doodle" type.
• To earn the extremely rare "Disc" monster, you must freeze a monster of the "Gooaall" type and another of the "Radial" type and combine them in the Lab.

MONSTER RANCHER 2

Secret Monsters

As in the original *Monster Rancher*, the best way to generate new and different monsters is by visiting the Monster Shrine and inserting different compact discs into your PlayStation; listen to the priest's instructions to find out how this is done. Any CD can be used, from your favorite music CDs to computer CD-ROM discs or even other PlayStation titles. The game reads some of the digital data from your CD and uses those numbers to generate a monster that you can raise on your farm. There are also many special monster types that can only be found by using ONE specific CD. For example, if you use Quiet Riot's *Metal Health* CD to create a monster, you'll get a creature called "Bloodshed" that you can't get from any other CD. The following is a list of these "special" CDs which can be used to create special monsters. Please be aware that the CDs on the following list are not 100% guaranteed to work with *Monster Rancher 2* the way they should. Occasion-

ally an audio CD or PlayStation game will be re-mastered or re-released with slightly different track listings; if there are several different "pressings" of a particular CD, it may happen that your copy of the CD in question will not be recognized by the game and will not give you the monster you're expecting. *Tips & Tricks* apologizes for any such discrepancies you may encounter.

The Matrix Original Soundtrack—"Poison"
Dead or Alive PlayStation game—"Kasumi
The Woman in Me by Shania Twain—"Mia"
Mellow Gold by Beck—"Moo"
Thoroughbred by Carol King—"Trotter"
Under the Table and Dreaming by Dave Matthews Band—"Blue Thunder"
Devil Dice PlayStation game—"Dice"
Downtown Train by Rod Stewart—"Tram"
Austin Powers: The Spy Who Shagged Me Original Soundtrack—"Eggplantern"
Fool... by The Vejtables—"Eggplantern"
Appetite for Destruction by Guns 'N Roses—"Skeleton"
Merry Christmas by Mariah Carey—"Satan Clause"
Christmas With the Chipmunks by The Chipmunks—"Satan Clause"
Tecmo Super Bowl PlayStation game—"Forward Golem"
Waste of Mind by Zebrahead—"Zebra Saurian"
Brave Fencer Musashi PlayStation game—"Shogun"
Third Eye Blind by Third Eye Blind—"Ruby Knight"
Disney's Mulan Original Soundtrack—"Kokushi Muso"
You've Come a Long Way, Baby by Fatboy Slim—"Sumopion"
Gangsstar Trippin' by Fatboy Slim—"Sumopion"
Dances With Wolves Original Soundtrack—"White Tiger"
Gex 3: Deep Cover Gecko PlayStation game—"Frog Hopper"
Greatest Hits by Al Green—"Frog Hopper"
Rush Hour Original Soundtrack—"Kung Fu Hare"
Homogenic by Bjork—"Shishi"
Millennium by Backstreet Boys—"Happy Mask"
Tenchu: Stealth Assassins PlayStation game—"Ninja Kato"
Titanic Original Soundtrack—"Deluxe Liner"
Knockout Kings PlayStation game—"Boxer Bajarl"
The X Files: Songs in the Key of X Original Soundtrack—"Ultrarl"
Nevermind by Nirvana—"Swimmer"
Backdraft Original Soundtrack—"Cinder Bird"
Enema of the State by Blink 1B2—"Chef"
Men in Black Original Soundtrack—"Chinois"
Fanmail by TLC—"Silver Suezo"
Aenima by Tool—"Bronze Suezo"
Tiger Woods 99 PlayStatlon game—"Birdie"
Monster Rancher PlayStation game—"Sueki Suezo"
The Flintstones Orlginal Soundtrack—"Pithecan"
Tecmo Stackers PlayStation game—"Caloriena"
Tecmo's Deception PlayStation game—"Mocchini"
Metal Health by Quiet Riot—"Bloodshed"
Metal Gear Solid PlayStation game—"Gaboo Soldier"
Terminator 2 Original Soundtrack—"Metal Jell"
Disney's The Little Mermaid Original Soundtrack—"Mermaid"
FIFA 99 PlayStation game—"Dribbler"
Rally Cross 2 PlayStation game—"Radial Niton"
Comparsa by Deep Forest—"White Birch"
Electric Warrior by T. Rex—"Pole Mock"
The Bearsville Collection by Bobby Charles—"Watermolony"
The Crow: City of Angels Original Soundtrack—"Cawken"
Legend by Bob Marley—"Raggae Plant"
Speak My Language by Inner Circle—"Raggae Plant"
Star Wars Episode I: The Phantom Menace Original Soundtrack—"Galaxy"
No One Can Stop Mr. Domino PlayStation game—"Dominos"
Andy Warhol by The Velvet Underground & Nico—"Gold Dust"
Licensed to Ill by The Beastie Boys—"Express Worm"
Kagero: Deception II PlayStation game—"Time Noise"

MORTAL KOMBAT 3

Play as Smoke
During the opening demo—anytime after the copyright screen appears—rotate the D-pad 360° clockwise until the "Ultimate Kombat Kode" prompt appears. Enter the code Dragon-MK-Dragon-Goro-Skull-Goro by pressing R1 once, △ six times, X six times and O nine times. You'll hear Shao Kahn say, "Outstanding!" and a message will appear to confirm the code. Now the hidden robo-ninja Smoke is a selectable character in the one- or two-player modes.

Secret Cheat Mode
During the opening demo, quickly press X, O, △, R1, R1, R2, R2, R1, R1. You'll hear Shao Kahn say, "You will never win." Now press **START**; when the stone block appears with the word "KOMBAT" in red, press **Up** to access a secret cheat menu.
Turn "Free Play" on for infinite credits in the one-player mode. Turn "Smoke" on to activate him as a playable character without using the Ultimate Kombat Kode. Turn "Fatality Time" off to give yourself infinite time to perform fatalities. Turn "Level Select" on and you'll be able to choose any stage—including the Hidden Portal—from a menu at the bottom of the character-select screen after you choose your fighter. With "One Round Match" on, fights will last just one round, and with "One Hit Death" on, the first player to strike will automatically win the round.
If you're having trouble remembering this code, here's a simpler version: During the opening demo, press X, **L1**, **L2**. You'll hear a whooshing sound. Now you can access a shorter version of the cheat menu without the "One Round Match" or "One Hit Match" options.

MORTAL KOMBAT 4

Secret Cheat Menu
Start a game in two-player mode; when the "vs." screen appears, enter the Kombat Kode "3, Skull, 2, 2, 1, 3" as follows:
• Player 1: Press Low Punch three times and Low Kick twice
• Player 2: Press Low Punch twice, Block once and Low Kick three times
After the match starts, press **START** to pause and choose "Exit" to return to the main menu. Next, select "Options", highlight "Vs. Screen Enabled" and hold Run + Block. After a few seconds you'll hear a laugh; continue to hold the buttons down until the "Cheats" menu appears. Turn the "Endings" option on and you'll be able to see your character's ending sequence after winning just one match in one-player mode; the other three options allow you to perform fatalities with just one button press.

Secret Characters
To play as Goro or Noob Saibot, you must first enter the "Secret Cheat Menu" code shown above. Once that code is in place, start a game and follow these instructions at the character-select screen:
1) Highlight the "Hidden" box at the bottom of the screen, press Block and continue to hold it down.
2) To play as Goro, move the invisible cursor up to Shinnok (you'll have to listen to hear the cursor moving around so you'll know where it is), press Run and continue to hold it down.
To play as Noob Saibot, move the invisible cursor to Reiko, press Run and continue to hold it down.
3) Continue to hold Block + Run until the fight starts.

MORTAL KOMBAT MYTHOLOGIES SUB-ZERO

Fatality
When your opponent drops to his or her knees, stand about one step in front of your victim and press Forward, Down, Forward + High Punch; Sub-Zero will punch his opponent's head off.

Combos
3 Hits—High Punch, High Punch, Low Punch
5 Hits—High Punch, High Punch, Low Kick, High Kick, Back + High Kick
6 Hits—High Punch, High Punch, Low Punch, Low Kick, High Kick, Back + High Kick

Cheat Passwords
Choose "Options" from the main menu and select "Password," then enter any of the following cheat codes:
• Enter "G T T B H R" for infinite lives
• Enter "N X C V S Z" to start with 10 Urns of Vitality in your inventory
• Enter "C R V D T S" to see the credits from the end of the game
• Enter "R C K M N D" to see a demo of the rock boss exploding

Stage Passwords
Wind Stage—T H W M S B
Earth Stage—C N S Z D G
Prison Stage—R G T K C S
Water Stage—Z V R K D M
Fire Stage—J Y P P H D
Bridge of Immortality—Q F T L W N
Qhan Chi's Fortress—Z C H R R Y (With this code in place, you can warp directly to the battle with Quan Chi if you hold the **L1** button when you die. If you are holding the **L2** button when you die, you will warp to the battle with Shinnok.)

MORTAL KOMBAT TRILOGY

Stage Select
At the character-select screen, highlight Sonya, hold **Up** and press **START**; you'll hear a signal to confirm. Now choose your fighter; before the match begins, a menu will appear that allows you to choose which arena you want to start in.

Secret Character
At the character-select screen, choose one of the male ninja characters (Scorpion, Reptile, Rain, Ermac, etc.). Before the fight starts, hold **Run** + **Block** + **High Punch** + **High Kick** and point the D-pad Away from your opponent. Hold all of these buttons down until the fight begins; your character will explode and change into a secret character called Chameleon. He's a semi-transparent ninja who randomly morphs into other ninja characters.

Secret Cheat Menu
Choose "Options" from the main menu, then highlight "Game Configure" and hold **L1** + **L2** + **R1** + **R2** + **Up**. After a few seconds, you'll hear a confirmation sound and the screen will shake. Now you can access the previously unavailable "?" menu at the Options screen. Here you can activate several cool options, including "Instant Aggressor," "Normal Boss Damage," "Low Damage" and "Health Recovery.". Best of all, if you turn on the "1 Button Fatalities" option, you can perform finishing moves with ease as follows:
• Fatality 1—Press △ when "Finish Him/Her" appears.
• Fatality 2—Press O when "Finish Him/Her" appears.
• Animality—Press **L2** when "Finish Him/Her" appears.
• Friendship—Press **R1** when "Finish Him/Her" appears.
• Brutality—Press □ when "Finish Him/Her" appears.

MOTOR TOON GRAND PRIX

Secret Saves
(Note: This code requires a memory card.) Choose "Replay Theater" from the main menu, highlight "Replay Video," hold the **R1** button and press X or O. Instead of loading videos from the memory card, you'll see 20 "Team SCEI" videos of amazing races by the game's creators. Watch these videos to learn how to become a better racer; press X or O during each video to switch to the standard camera angle.

Secret Ghosts
(Note: This code requires a memory card.) At the Time Attack menu, highlight "Load Ghost from Video..." hold the **R1** button and press X or O. Instead of loading a saved ghost from your memory card, you can choose to race with a ghost from one of the "Team SCEI" videos made by the game's creators.

Extra Options
At the main menu, highlight "Options", hold **L1** + **L2** + **R1** + **R2** and press X. Now the option menu has many additional settings that will allow you to fine-tune the game's configuration to your liking.

MOTORHEAD

Secret Passwords
Access the "Code" option at the Options menu and enter the following codes to access different effects:
s o f t h e a d—Motion blur effect
s u p e r c a r—Overhead view
i n s a n i t y—Alternate demo
l a s t c o d e—Unlock all cars and tracks
n o c h e a t s—Disable cheats
Note that when you enter these cheat codes, high scores will not be recorded.

N

NZO NITROUS OXIDE

Cheat Codes
Choose "Game Options" from the main menu, then select the "Enter Code" option and enter any of the following cheats:
X X □ X X X △ △—Infinite Firewalls
□ X O □ X □ O □—Infinite weapons
O X X △ □ △ □ O—Infinite lives
□ △ O △ X △ □ X—Access any level
□ □ □ △ O △ □ □—Bonus level access
X X X □ △ O X △—Enable fifth ship (Speedcore)
O X □ △ △ O △ O—Activate "water" effect
□ △ X △ O □ △ X—Bonuses don't reset when you die

NAMCO MUSEUM VOLUME 2

Mappy Stage Skip
Load the game *Mappy* and press the △ button to access the dipswitch screen. Highlight switch #5 in the "SW3" box and press X to turn it "on." Now start the game; you can skip stages at any time by holding **L1** + **R1** and pressing the X button.

Super Pac-Man Stage Skip
Load the game *Super Pac-Man* and press the △ button to access the dipswitch screen. Highlight switch #6 in the "SW3" box and press X to turn it "on." Now start the game. When the word "Ready!" appears on the screen just before the characters start to move at the beginning of any stage, quickly hold **L1** + **R1** + O and press **START**; The screen will flash just like it does when the stage is cleared and you'll advance to the next stage. Repeat the process for each stage to skip to any level.

Gaplus Stage Select
Load the game *Gaplus* and press the △ button to access the dipswitch screen.

Highlight switch #4 in the "SW3" box and press X to turn it "on." Now start the game. When the words "Parsec 1" appear on the screen, hold **L1 + R1 + O** and press **START**; a stage-select number will appear at the left side of the screen. Press **Up** or **Down** to change the number of the stage you'd like to warp to, then press **START** to begin at the stage you chose.

Dragon Buster Stage Skip

Load the game *Dragon Buster* and press the △ button to access the dipswitch screen. Highlight switch #5 in the "SW2" box and press X to turn it "on." Now start the game. When the map screen appears, hold **L1 + R1 + O** and advance Clovis to either of the first two dungeons on the map. Instead of entering the dungeon, you'll be warped ahead to Round 2. You can continue to advance to higher rounds as long as you hold **L1 + R1 + O**; when you reach the round you'd like to start on, just release the buttons and you'll be able to enter the dungeons normally.

NAMCO MUSEUM VOLUME 3

Pole Position II Secret Courses

Load the game *Pole Position II* and press the △ button to access the options window. Highlight "Test" and press X; then, when the test screen appears, press △ to open the test screen options window. Highlight "Dip Sw" and press X, then press **Up** to turn on switch #1 in the left box. Now press △ twice and choose "Game" with the X button. When the game loads, press △ to open the options window again. You'll find a new option called "Course"; highlight it and press X to turn it on (you'll hear a chime.) Now start the game and you'll find that the layout of all four courses has been changed; the "Test" course now has no turns at all. This code remains in effect until you shut the power off or return to the main Museum menu.

Galaxian Turbo Mode

Load the game *Galaxian*. When the demo sequence begins, press the **SELECT** button exactly 32 times to add credits. When the number of credits shown in the lower right corner of the screen is 32, press the **SELECT** button one more time and hold it down while pressing **START**. Now you're playing in Turbo Mode, in which the game speed is many times faster than the original. This code remains in effect until you shut the power off or return to the main Museum menu.

Galaxian Hard Mode

Play the game *Galaxian* until you clear Round 9. After you've done this, press the △ button during the demo sequence to access the options window. Choose "Option" and you'll find a new option called "Rank". This allows you to change the game from "Normal" to "Hard" mode.

Galaxian Psychidelic Mode

Play the game *Galaxian* until you have a high score of 30,000 points or more. Once you've done this, press the △ button during the demo sequence to access the options window. Highlight "Test" and press X; then, when the test screen appears, press △ to open the test screen options window. Highlight "Dip Sw" and press X, then highlight switch #6 and press **Up** to turn it on. (You can't change this switch unless your *Galaxian* high score is over 30,000.) Now start the game and you'll be playing in Psychidelic Mode, in which all moving objects leave trails of colored lights on the screen.

The Tower of Druaga Secret Area

While walking around inside the museum, hold the **L1** and **R1** buttons and press **Up, Right, Down, Left, Up, Right, Down, Left, Up, Right, Down, Left.** A pickaxe icon will appear in the lower left corner of the screen. Now enter the *Tower of Druaga* wing of the museum and walk forward until you face a brick wall. Press the action button to break open the wall; inside you'll see an animated scene from *Druaga* and find another *Druaga* machine to play.

NAMCO MUSEUM VOLUME 4

Secret Video Scene

Turn on the PlayStation and hold **L1 + R1** on Controller 1 while the game loads. Instead of the normal Pac-Man introduction, you'll get to watch a cool live-action movie that's based on *Genpei Tourmaden* (a.k.a. *The Genji and the Heike Clans*).

Secret Pac-Land Scene

Enter the Pac-Land room in the museum; it's a bright scene with Mr. and Mrs. Pac-Man sunning themselves on the beach. Check out the right side of the wall behind the door; you'll see a ghost hiding there. Press X to chase him away, then press X at each of the following locations to earn a special ability:

- Find the ghost behind the left side of the wall.
- Find the ghost on top of the wall (press △ to look up).
- Find the ghost talking to the fairy.
- Find the power pellet (press △ to look up at the tops of the trees).
- Give the pellet to Pac-Man.

When the ghost has been chased away, talk to the fairy and she will thank you by giving you a special pair of shoes; now you can press X to jump.

Secret Game

Enter the museum and go up the stairs, then enter the first door on the left, the one that says, "X-Room." Once inside, hold **L1 + R1 + △** and press **Up** on the D-pad; you'll see a flash of light and a girl will appear in the room. If you approach her and press X, she will turn on the secret game in that room; it's an *Assault Plus* machine.

The Genji and the Heike Clans Stage Select

Load the game *The Genji and the Heike Clans* and press the △ button to access the options window. Highlight "Test" and press X; then, when the test screen appears, press △ to open the test screen options window. Highlight "DipSw" and press X, press **Right** twelve times, then press **Up** to turn on switch #5 in the right box. Press X to confirm, then highlight "Game" and press the X button. Start the game; after Andaba tells you that "you shall have the protection of the priest Shokoku," a stage-select menu will appear. (Note that the stage numbers are not in order; for example, number S3 corresponds to the first stage.) Once you've chosen a number from 1 to S8, press □ to warp there.

NANOTEK WARRIOR

Cheat Codes

Press **START** to pause the game at any time, then enter any of the following cheat codes at the "Paused" menu:

- Refill Shield—**SELECT, O, Right, Up, Up, L1, L1, X**
- Warp Speed Boost—**O, □, O, □, △, △, △, X**
- Stop Ship—**△, Left, △, Right, △, Up, △, START** (with this code in place, you can stop your vehicle's forward progress at any time by holding the △ button)
- First-Person Viewpoint—**△, O, □, □, △, △, SELECT, START**
- Randomize Level Curves—**O, SELECT, Left, □, □, Down, Up, X**

Passwords

Level 2—□XXX□□X△△
Level 3—XOXXX□□△□
Bonus Level 1—O□XX□XXX△
Level 4—△X□X□□△XO
Level 5—O×□××□△△×
Level 6—X□□X□□△XO
Bonus Level 2—□□□X□□△△□
Level 7—XXX□X△O△□
Level 8—□XX□XOX△O
Level 1 with upgraded NanoTek ship—X□X□□OX△X

NASCAR 98

Turbo Mode

At the Game Options menu, hold the O button and press **Up, Left, Down, Right**; a new "Turbo Mode" option will appear on the screen.

Secret Cars

At the Main Menu, choose "Single Race;" when the Race Setup menu appears, highlight the "Select Car" option and enter one of the following codes:

- EA Sports car—Highlight the Kenny Wallace car, hold the X button and press **Up, Down**
- Pinnacle Trading Cards car—Highlight the Bobby Labonte car, hold the X button and press **Up, Down**

NASCAR '99

Secret Drivers

Choose Single Race from the main menu, then do the following:

- To race as Bobby Allison, select the Charlotte track, highlight "Select Car" and quickly press **Left, Up, Right, □, X, O, L1, L2, R2, R1.** There will be a brief pause and the sound of an engine will follow if entered correctly.
- To race as Davey Allison, select the Talladega track, highlight "Select Car" and quickly press **Up, X, Down, R1, Left, O, Right, □, L2, R2.** There will be a brief pause and the sound of an engine will follow if entered correctly.
- To race as Alan Kulwicki, select the Bristol (Day) track, highlight "Select Car" and quickly press **R1, R1, R2, R2, □, □, O, O, X, X.** There will be a brief pause and the sound of an engine will follow if entered correctly.
- To race as Cale Yarborough, select the Darlington track, highlight "Select Car" and quickly press **Up, Up, Up, □, □, □, Left, O, O, Left.** There will be a brief pause and the sound of an engine will follow if entered correctly.
- To race as Richard Petty, select the Martinsville track, highlight "Select Car" and quickly press **Up, R1, Right, O, Down, X, Left, □, L1, R1.** There will be a brief pause and the sound of an engine will follow if entered correctly.
- To race as Benny Parsons, select the Richmond track, highlight "Select Car" and quickly press **R2, R2, L1, L1, L2, L2, R1, R1, R2, L1.** There will be a brief pause and the sound of an engine will follow if entered correctly.

NASCAR 2000

Unlock Montana Track

At the Race Setup screen, move the cursor to "Select Track" and quickly press **L1, L1, R1, R1, □, L2, L2, R2, R2, O** within four seconds. The currently selected track will automatically change on the screen.

Unlock Hidden Drivers

At the Race Setup screen, move the cursor to "Select Driver" and input any of the following codes within four seconds. The currently selected driver will automatically change on the screen.

Alan Kulwicki—**L1, R1, L2, R2, □, R1, L1, R2, L2, O**
Benny Parsons—**L1, R2, R1, L2, □, R2, L1, R1, L2, O**
Bobby Allison—**L1, R1, L1, R1, □, L2, R2, L2, R2, O**
Davey Allison—**R1, L1, R1, L1, □, R2, L2, R2, L2, O**
Cale Yarborough—**L1, L2, R1, R2, □, R1, R2, L1, L2, O**
David Pearson—**L1, R1, R2, L2, □, R1, L1, L2, R2, O**

NASCAR RUMBLE

All Tracks & More Cars

From the main menu, select "Game Options," then move the cursor to "Load and Save" and select the "Password" item. Enter the password "C 9 P 5 A U B N A A" to unlock lots of cars and every track.

NBA IN THE ZONE 2

Secret Teams

At the title screen, highlight "Game Start", press and hold **L1 + R2 + SELECT**, then press and hold **START**. Continue to hold all four buttons down until the next menu appears. Now choose Exhibition Mode and go to the Team Select screen; you'll find two new All-Star teams.

NBA JAM EXTREME

Cheat Passwords

Choose the answer "Yes" at the "Keep Records?" screen, then enter one of the following codes at the "Enter Initials" menu. (Note: The left arrow represents a backspace.)

- Start at Game 1 of the playoffs—Enter **P, L, ←, ←, A, Y, ←, ←, O, F, ←, ←, F, S, ←, ←,** then enter any initials and date.
- Start at Game 4 of the playoffs—Enter **C, H, ←, ←, E, E, ←, ←, S, Y, ←, ←,** then enter any initials and date.
- Start at Game 1 of the finals—Enter **F, I, ←, ←, N, A, ←, ←, L, S, ←, ←,** then enter any initials and date.
- Start at Game 5 of the finals—Enter **N, O, ←, ←, V, I, ←, ←, C, E, ←, ←,** then enter any initials and date.

* Play the Shootout after the next game (even if you lose)—Enter **S, H, ←, ←, O, O, ←, ←, T, O, ←, ←, U, T, ←, ←,** then enter any initials and date.

Team Select/Vs. Screen Codes

- Display Shot Percentage Indicator—After choosing your players, hold Shoot + Extreme (□ + **R2** in the default control set-up) until the "Tonight's Game" screen appears.
- Invisible Crowd—After choosing your players, hold Up + Pass + Extreme (default = **Up + △ + R2**) until the "Tonight's Game" screen appears.
- Unlimited Turbo—At the "Tonight's Game" screen, hold Turbo (default = **R1**) and press **Up, Down, Up, Down.**
- Invisible Turbo Meters—At the "Tonight's Game" screen, hold Turbo + Extreme (default = **R1 + R2**) and press **Up, Down, Up, Down.**

Tip-Off Codes

Each of the following codes must be entered just before the tip-off; start pressing the buttons as soon as the last pop-up information window disappears and the players are in position on the court. You must finish entering the code before the referee throws up the ball. A message will appear above your turbo meter to confirm the code if you've entered it properly.

- CPU Assistance Off—Press Extreme, Turbo, Pass, Pass (**R2, R1, △, △** in the default control set-up)
- Beach Ball Mode—Press Pass, Pass, Turbo, Extreme, Turbo, Pass, Pass (default = **△, △, R1, R2, R1, △, △**)
- Soccer Ball Mode—Press Pass twice, Turbo twice, Extreme three times (default = **△** twice, **R1** twice, **R2** three times)
- Max. Rebound Mode—Press Pass, Pass, Extreme, Turbo, Extreme, Turbo (default = **△, △, R2, R1, R2, R1**)
- Quick Hands Mode—Press Pass three times, Turbo three times, Extreme three times, Pass three times (default = **△** three times, **R1** three times, **R2** three times, **△** three times)
- Rainbow Mode—Press Turbo five times, Pass twice, Turbo six times (default = **R1** five times, **△** twice, **R1** six times)
- Max. 3-Point Mode—Press Pass eight times, Extreme, Pass seven times (default = **△** eight times, **R2, △** seven times)
- Max. Power Push—Press Turbo twice, Pass twice, Turbo twice, Pass twice, Turbo twice, Pass twice, Turbo twice, Pass twice (default = **R1, R1, △, △, R1, R1, △, △, R1, R1, △, △, R1, R1, △, △**)
- Max. Speed Mode—Press Extreme ten times, Pass three times (default = **R2** ten times, **△** three times)

• Deadeye Mode—Press Turbo five times, Pass, Extreme, Turbo six times (default = **R1** five times, △, **R2**, **R1** six times)
• Goaltend Mode—Press Extreme eight times, Pass, Extreme nine times (default = **R2** eight times, △, **R2** nine times)

Secret Teams
When the "Keep Record?" prompt appears, select "Yes" and enter your initials as "J B P" with the date May 17. When the team-select menu appears, you'll find that 17 secret teams have been added to the available list, including all-star line-ups, rookie teams and even a "celebrity" squad featuring Newt Gingrich.

Tiny Players
At the "Big Head?" prompt, press **Up**, **Down**, **Left**, **Left**, Down, **Up**, then choose "Yes."

Big Feet
At the "Big Head?" prompt, highlight "Yes" or "No" and hold **Left** on the D-pad while you make your selection; your player will have giant feet.

Random Select
At the team-select screen, hold Up and press Turbo (**R1**) to choose a random team. Once your team has been chosen, you can hold **Up** and press Turbo again to choose two players at random.

Stealth Select
At the team-select screen, hold Down and press Turbo (**R1**). Your cursor and team choices will disappear. Now you can move the cursor to choose a team without your opponent knowing which one you've picked. If you just want to hide your players' stats from your opponent, hold **Left** and press Extreme (R2); the stats will disappear.

NBA JAM T.E.

Secret Characters
To access a secret character, hold the **L1** and **R1** buttons and enter the initials and birthdates as follows:
Bill Clinton—BIL Jun 3
Hilary Clinton—HIL Nov 6
Prince Charles—CHA May 4
Heavy D—HEA Jan 9
Jazzy Jeff—JAZ Oct 9
Fresh Prince—FRS Feb 2
Frank Thomas—FNK Jan 8
Larry Bird—LAR Jan 15
Benny the Bull—BEN Sep 20
Charlotte Hornet—HOR Jan 12
Minnesota Timberwolf—WOR Mar 7
Phoenix Suns Gorilla—APE Apr 2
Adrock—ADR Apr 6
MCA—MCA Apr 9
Mike D—M_D Jul 1
Moore—MOE Jun 8
Gordon—GOR Jul 3
Renaldo—REN Feb 4
Shelley—SHY Jun 8
Blaze—BLZ Jan 14
Turmell—TUR Jan 31
DiVita—DIV Jul 3
Goskie—GOS Jan 6
Rivett—REV Jul 6
Carlton—CAL Mar 25
Liptak—LIP Jan 14
Magic Hair—STH Dec 8
Kirby—GHR Dec 18
Moon—JAY Aug 24
Falcus—JAS Nov 16
Snake—SNK Jun 15
Hill—ZIG Apr 7
Catling—CAT Jan 2
Hutchinson—BAR Apr 9
Falcus—DAZ Aug 6
Hodgson—HOG Dec 31
Tunnicliff—SAT May 7
Whitaker—JAX Mar 1
Muskett—MUS Dec 24
McHugh—BAA Jul 19
Higgins—TOM Feb 19
Gray—ROB Feb 23
Feinstein—DAN Jan 2
Burgess—LIZ Aug 7
Gunter—GUN Jan 11
Rosen—SAW Apr 10
Wanat—WAN Jun 10
Chaudhri—CHD May 5
Gow—GOW Jun 17
Thienvanich—THI Nov 1
Kuby—KUB Apr 14
DeLucia—DEF Oct 19
Samulski—AIR Jan 21

Extended Roster
Each of the NBA teams in *Jam T.E.* has more than three players available to choose from. To find these hidden bonus characters, just put the cursor on the team you'd like to choose, hold the **SELECT** button and rotate the D-pad in a counter-clockwise direction. A card will drop from the top of the screen that says "EXTENDED ROSTER"; now you'll see extra players as you toggle through the line-ups with the **SELECT** button. Note that if you choose the extended roster for one team, then decide to choose a different team, the extended roster will not be available for the second team. This trick also works at the "Substitution" screen.

Power-Up Codes
Just like all of the other versions of *NBA JAM*, the PlayStation *Tournament Edition* offers plenty of power-up codes. Each of these codes must be performed at the "Vs." screen, when the announcer is saying, "Tonight's match-up...etc." In most cases, you'll see text on the screen that tells you the code is in place. Some of the codes don't show you immediate results on the screen, but you'll know they have been activated if you see your player flashing white before the tip-off.
Display Shot Percentage: ↑ ↑ ↓ ↓ △
Powerup Dunks: ← → X ○ ○ X
Powerup Defense: → ↑ ↓ → ↓ ↑
Powerup 3-Pointers: ↑ ↓ ← → ← ↓ ↑
Powerup Fire: ↓ → → ○ △ ←
Quick Hands: ← ← ← ← ○ →
Max Power: → → ← → X X →
High Shots: ↑ ↓ ↑ ↓ → ↑ ○ ○ ○ ○ ↓
Push one opponent and both fall: ↑ ↑ ↑ ↑ ← ← ← ← ○ ○
Push one opponent and only his teammate falls: ↑ ↑ ↑ ↑ ← ← ← ← ○ △
Baby Mode: ○ □ ○ □ ○ □
Huge Mode: △ X △ X △ X △ X △ X △ X △ X
Big Head: △ □ X ○ △ □ X ○
Mammoth Head: ○ X □ △ ○ X □ △ ○ X □ △ ○ X □ △

NBA LIVE 97

Secret Menu
At the Game Setup screen, press **L1**, X, X, **L1**, X, □, **R1**, X, □, **R1**, ○, then point the D-pad diagonally **Up/Right** and hold it along with the △ and □ buttons for about five seconds. Now set up a game and press **START**; when the "I Love This Game" loading screen appears, point the D-pad diagonally **Up/Right** again and hold it along with **L1**, **R1**, △, X, □ and ○. A top-secret menu will appear that allows you to perform the following tricks:
• Press **START** to activate Outdoor Court (**SELECT** to cancel.)
• Press **L1** or **L2** to change the height of your player, from 18 inches to 12 feet. (You can only change the rest of the team if you're playing with a multitap.)
• Press **Up** or **Down** to toggle "Chameleon Mode" for your player.
Once you've activated any of the tricks, press △ + X to start the game.

NBA LIVE 98

Cheat Mode
At the "User Setup" screen, move the controller icon under the team you wish to play as and press **Up** or **Down** until you see the words "Start New." Press X, then enter the word "Secrets" (only the first "S" should be capitalized). A new option called "Secrets" will appear; press ○ to access it. Now you can enter any of the following cheat passwords; each code opens up a new option at the Secrets menu which can then be turned on or off. (The "Hallowe'en Team" option has several different settings; check 'em out!) These new options can also be saved to the memory card.
Aqua court—Enter "Seaweed"
Chameleon Team (Home)—Enter "Lizard"
Chameleon Team (Away)—Enter "Reptile"
Hallowe'en Team (Home)—Enter "Scary"
Hallowe'en Team (Away)—Enter "Freaky"
Player Cloaking Home (selected player is invisible)—Enter "Cloak home"
Player Cloaking Away (selected player is invisible)—Enter "Cloak away"
Create Player (with) Eyepatch—Enter "Eyepatch"
Create Player (with) Monocle—Enter "Monocle"
Create Player (with) EA Toque—Enter "Toque"

NBA LIVE 99

Secret Teams
Go to the "Rosters" menu and choose "Custom Teams." Select one of the four teams (A through D), enter "EA" as the name of the city, then enter "Europals" as the name of the team. Next, change the name of the city to "Hitmen" and enter one of the following team names to unlock that team:
Coders
Earplugs
Idlers
Pixels
The game will then ask you if you want to activate the Hitmen Production Team. Choose "Activate Hitmen" and the secret team you requested will be activated. Note that you must repeat the entire process for each hidden team, and that the city and team names are case sensitive (i.e. only the first letter should be large).

NBA LIVE 2000

Unlock Legends Players
From the "Game Setup" screen, press ○ to open the menu. Move the cursor to "Players," then press **Right** and then X to enter the Create Player screen. Enter any of the names below as the new player's name. Each line lists the name of the real player followed by the first and last name that you must enter to unlock that player, separated by a comma. For example, to unlock Charles Barkley, you must enter your newly created player's first name as MOUND OF and his last name as REBOUND. Note the space between the two words in the first name. Immediately after entering a name correctly, you'll get a message telling you that you've unlocked that player. In order to use unlocked players, you must go to the "Unlock Legends" screen and change their status to "Active."
Bob Pettit—CRASH,BOARDS
Dolph Schayes—SET,SHOT
Paul Arizin—PITCHIN',PHILLI
Bill Sharman—CHARITY,STRIPE
Bob Cousy—B-BALLS,COOZ
Walt Frazier—COOL,CLYDE
Harry Gallatin—IRON,HORSE
Willis Reed—SOFT,TOUCH
Earl Monroe—MAGIC,PEARL
Richard Guerin—PLAY,MAKER
George Yardley—YARD,BIRD
Jerry Lucas—LUCAS,LAYUP
Billy Cunningham—LEAPING,KANGAROO
Cliff Hagen—HOOK,SHOT
Rick Barry—FOUL,SHOT
Shawn Kemp—POWER,DUNKER
Julius Erving—DOCTOR'S,IN
Dominique Wilkins—HIGH,LIGHT
Moses Malone—FREE,THROWS
Grant Hill—CLASS,ACT
Karl Malone—MAILMAN,DELIVERS
Charles Barkley—MOUND OF,REBOUND
John Stockton—JAZZ,MAN
Reggie Miller—OUTSIDE,THREAT
Lenny Wilkins—PLAYER,COACH
Oscar Robertson—BUCKS,BIG O
Dave Bing—THE,DUKE
Isiah Thomas—BAD BOY,ZEKE
Nate Archibald—BIG,TINY
Pete Maravich—PASSING,PATROL
Larry Bird—CELTICS,PRIDE
Robert Parish—CELTIC,CHIEF
Dave Cowens—RED,HEAD
Tommy Heinsohn—FLAT,SHOT
Sam Jones—BANK,SHOT
Larry Costello—CROSS,OVER
Hal Greer—JUMP,SHOT
Mitch Richmond—LIVE,COVERMAN
George Gervin—CHILLED,ICEMAN
Gary Payton—HUMAN,GLOVE
Bill Russell—ALL,DEFENSIVE
Bob Lanier—BIG,FOOT
Bill Walton—SHOT,BLOCKER
David Robinson—SUPRS,ANIMAL
Patrick Ewing—PLAYER,PRESIDENT
Jerry West—THE MR.,CLUTCH
Earvin Johnson—MAGICAL,GUARD
James Worthy—BIG,GAME
Shaquille O'Neal—LITTLE,WARRIOR
Elgin Baylor—OFFENSIVE,FORCE
Wilt Chamberlain—BIG,GOLIATH
John Havlicek—JOHN,HONDO
Kevin McHale—SIXTH,MAN
Scottie Pippen—COMPLETE,GAME
Andrew Phillip—WHIZ,KID
Michael Jordan—COME FLY,WITH ME
Carlo Braun—HARD,WOOD
Walt Bellamy—NO,COMMENT
Wes Unseld—GLASS,CLEANER
Hakeem Olajuwon—THE DREAM,MACHINE

NBA SHOOT OUT

All-Star Weekend
Choose "Exhibition" from the main option menu; then, at the "Exhibition" menu, press **R1**, **L1**, **R1**, **L1**, **R2**, **L2**, **R2**, **L2**. You'll see a new option called "All Stars" at the bottom of the screen. Set this option to "94/95" to play an exhibition match in Phoenix; the court will be decorated with the '94-'95 All-Star Weekend logo. Better yet, if you press **R1**, **R1**, **R2**, **R2**, **L1**, **L2**, **L1**, **L2** at the Exhibition menu, the "All Stars" option will also allow you to choose to play a game in San Antonio with the court decorated as it was for the '95-'96 All-Star game. The teams will be called "Western Conference" and "Eastern Conference", but the players will still be those from the team you select.

Sneak Peek
If you want to get a better look at the cheerleaders who appear during halftime, just hold the **L1**, **L2**, **R1** and **R2** buttons. The distracting game statistics will disappear.

NBA SHOOTOUT 2000

Easter Eggs
At any time during gameplay, press **START** to pause the game, then hold down **L2** + **R2** and press □. If you entered the code correctly the "Easter Eggs" screen will appear.

NCAA FOOTBALL 2000

Secret Teams
From the main menu, enter the "Game Options" screen, then access the "Secret Codes" screen. Input any of the following codes to unlock the corresponding secret team. You'll hear a voice say "it's in the game" each time you enter a correct code.
BUCKY—'62 Wisconsin
FATIGUES—'86 Miami
MONSTERD—'87 Miami
SHUTOUT—'91 Miami
TOOTALENTED—'92 Miami
RUNOUTSIDE—'94 Miami
GAMEOFCENTURY—'71 Nebraska
GOFOR2—'83 Nebraska
STEAMROLLER—'94 Nebraska
CORNFED—'97 Nebraska
GREENGANG—'94 Oregon
LINEBACKERINT—'86 Penn State
ALMOSTNO 1—'94 Penn State
PLAYTHEPASS—'73 Alabama

GOALLINESTAND—'78 Alabama
BLOCKTHATKICK—'85 Alabama
REALMENPLAYZONE—'92 Alabama
MISSEDCHANCES—'89 Colorado
PUTINLARRY—'96 Florida
TOMAHAWK—'93 Florida St.
GETTHEQB—'96 Florida St.
SICEMDAWGS—'82 Georgia
NICEPOSE—'91 Michigan
GOLDPAINT—'46 Notre Dame
STREAKOVER—'57 Notre Dame
TAKETHETIE—'66 Notre Dame
LEPRECHAUN—'88 Notre Dame
LIFTOFF—'89 Notre Dame
SCHOONER—'71 Oklahoma
SLOWSTART—'87 Oklahoma
HURTQB—'88 W. Virginia
REVENGE—'65 UCLA
PRESSBOX—'67 UCLA
LBBRUINS—'88 UCLA
FIGHTFORTROY—'62 USC
WHITEHORSE—'67 USC
NICERUN—'68 USC
RALLY—'74 USC
MVPRUN—'79 USC
WILDDOGS—'91 Washington
DEJAVU—'75 ASU
WOOPIGSOOEY—'69 Arkansas
SMARTBACK—'85 Auburn
THEPLAY—'82 Cal
TEXASFIGHT—'69 Texas
INSIDENOUTSIDE—'46 Army
MIRACLE—'84 BC
TOUCHTHEROCK—'81 Clemson
HEDGES—'76 Georgia
SPLITVOTE—'97 Michigan
BRUTUS—'70 Ohio State
SMOKEY—'97 Tennessee
TURNOVER—'97 Wash St.
LASERBEAMS—Tiburon
INTHEGAME—EA Sports

Cheat Codes
From the same "Secret Codes" screen, enter these codes to activate the corresponding cheats:
CONTROVERSY—See entire poll
BIGSCREEN—Watch intro movie
STADSGALORE—All stadiums available
MINDREADER—See the CPU's plays
TIMEFLIES—Day passes more quickly during game
SCRAMBLE—Gameplay moves faster
BLUECHIP—Create a player with maximum attributes in the "Create A Player" mode
STAFFUP—Earn maximum recruiting points
GIMMEDABALL—Player always catches the ball
PIXGALORE—Player always intercepts ball
BRICKWALL—Player always tackles successfully on defense
SAFETY—High wind during game
ICBM—Player can make very long field goals
UNSTOPPABLE—Select the "Juggernaut" team type in the "Create A School" mode
BADCALL—Player earns 1 point for knocking down referee
K3G3UHF10CCG0—Oisable TV style cameras before plays
Q209AH60A0—Junior Varsity mode becomes easier
S3GCAH0S000G0—All American mode becomes easier
VBGIN62008041—Disable the game's demo mode

NCAA FOOTBALL GAMEBREAKER

Easter Egg Codes
At the main GameBreaker menu—the one that says "Exhibition/Roster/Options" etc.—press **L1, R1, L2, R2**. A secret "Easter Egg" menu will appear. Choose "Add Entry" and press X, then use the O button to enter any of the cheat passwords shown below for different effects. The codes must be entered exactly as shown; including the capital letters:
Amazons—Cheerleaders are bigger
Big Arm—Quarterback can throw farther
Big Foot—Punter and Kicker can kick farther
Big GB—Players designated as GameBreakers are bigger
Blizzard—Blizzard weather
Blocking Down—Weaker offensive line
Blocking Up—Stronger offensive line
Bronze—Bronze-colored players
Cannon—Quarterback can throw quicker
Circus Flip—Players flip very high when hit
Copper—Copper-colored players
Flash—Extra "speed burst" power
Fumbles—More fumbles
Giants—Bigger players
Gold—Gold-colored players
Hands—Better receiving ability
Healthy—Start with no injuries
Hurricane—Hurricane weather
Interceptions—More interceptions
Jukes—Better juke moves
Little Arm—Quarterback can't throw as far
Little Foot—Punter and Kicker can't kick as far
Midgets—Smaller players
Phantoms—Players are all shadows
Platinum—Platinum-colored players
Rock Em—Hit harder
Silver—Silver-colored players
Slow CPU—Computer opponents are slower
Swim Down—Players can't swim as well
Swim Up—Players can swim better
Tackles—Better tackling ability
Tiny GB—Players designated as GameBreakers are smaller
Tornado—Very windy weather
White Knights—White-colored players
EMU All Stars—Eastern Michigan All-Star team
Mich All Stars—Michigan All-Star team
Neb All Stars—Nebraska All-Star team
ND All Stars—Notre Dame All-Star team
OSU All Stars—Ohio State All-Star team
USC All Stars—Southern California All-Star team

NCAA GAMEBREAKER 98

Easter Egg Codes
At the main menu, highlight "mem card" and press Down; a secret "Easter Egg" option will appear. At the Easter Egg menu, enter any of the passwords shown below for different effects. The codes must be entered exactly as shown; including the capital letters:
SC—Play in all games in Simulator mode
BOOST—Gives season team a boost in Simulator mode
BEAT DOWN—Gives season team a 99 rating in all attributes
JUMP—Allows you to change teams during a season
GIMME—Activates over 30 secret teams, including the Game*Breaker 98* All-Stars
BUILDER—Gives a player high attributes in the "Create Walk-On" option
CREDITS—Show credits

NCAA GAMEBREAKER 2000

Easter Eggs
Enter the following codes at the "Easter Eggs" screen under the "Customize" menu:
BEAT DOWN—All player attributes set to 99
BUILDER—Better players
BOOST—Stronger offense in simulated season
SC—Win all simulated games

THE NEED FOR SPEED

Hidden Tracks
Choose "One Player" from the main menu and select "Tournament" mode. Choose "Password" at the tournament menu and enter the password "TSYBNS", then press **START**. With this code in place, you can now return to the main menu and choose any game mode. When you reach the "Race Location" menu, you'll find a new, secret track called "Lost Vegas".

"Rally" Tracks
With the cheat password in place, highlight any track and hold the **L1** and **R1** buttons. You'll see the name of the track change to "Rally"; this changes the pavement to a slippery dirt road like those in Sega *Rally*. If you hold **L1+R1** while the "Rusty Springs" track is highlighted, you'll gain access to yet another secret hidden track; this one's a desert course called "Oasis Springs".

Secret Car
With the "TSYBNS" password in place as described, choose any game mode and access the car select screen. Highlight any car and hold **L1+R1**; now you can choose the top-secret "Warrior" car, a lightweight, futuristic vehicle that can zoom from zero to 60 in 3.5 seconds flat.

Arcade Mode
Again, with the "TSYBNS" password in place, get to the "Race Location" menu and highlight the "Segment View" (or lap-select) box. Hold **L1+R1** and you'll see the words "Arcade Mode" appear. Start the game in Arcade Mode and you'll find that the game plays much more like a *Ridge Racer*-style arcade game instead of a full-on simulation.

Machine Gun Horn
Choose the Head-to-Head mode on the Race Type Screen. Select your vehicle, then pick your computer opponent's car. After selecting your opponent's vehicle, press and hold **L1**, O, □ and diagonally **Up/Left** on the D-pad until the race starts. You can now blow everything out of your way by pressing **Up** to honk the horn. The noise it produces will sound like a machine gun.

NEED FOR SPEED II

Extra Camera Angles
When the "Loading..." screen appears before a race—with the course map on the screen—press and hold **L1 + R2** + △ + O. Do not release the buttons until your car appears on the track. Now press the △ button to cycle through the different camera angles; you'll find that there are now nine different camera settings instead of the usual four.

Cheat Passwords
Enter any of the following passwords from the options menu to activate different features:
Access Ford Indigo car—LILZIP
Access Monolithic Studios track—SHOTME
Upgrade all cars to Pioneer engines—POWRUP

Secret Vehicles
Each of the following passwords will give you access to a secret vehicle, but they're different from the Ford Indigo code (above) because you don't get to choose the secret vehicles from the car select menu. Instead, pick any car and set up all of the other race options. Finally, go to the options menu and enter one of the following passwords, then go immediately to the "Race" option at the main menu and you'll start the race with the secret vehicle you picked:
Army Truck—ARMYME
Volkswagon Beetle—BEETME
BMW—BMRME
Mercedes-Benz—BNZME
Volkswagon Bug—BUGME
School Bus—BUSME
Citroen—CITME
Shipping Crate—CRATME
Pick-up Truck—JEPME
Landcruiser—LCME
Stretch Limousine—LIMOME
Log—LOGME
Mazda Miata—MAZME
Outhouse—OUTHME
Luxury Sedan—QUATME
Semi Truck—SEMIME
Army Truck II—SNOWME
Newsstand—STDAME
Covered Newsstand—STDBME
Souvenir Stand—STDCME
Monolithic Studios Tram—TRAMME
Tyrannosaurus Rex—TREXME
Van—VANME
Volvo Station Wagon—VOVME
Covered Wagon—WAGOME
Jeep Wrangler—YJME
To give Player 2 a secret vehicle, just change the last letters of any of these codes from "ME" to "U". For example, if you want to play in two-player mode with two army trucks, enter the password "ARMYME", then enter the password "ARMYU", then start the game.

NEED FOR SPEED: HIGH STAKES

Secret Vehicles
Enter any of the following passcodes as your user name to unlock the corresponding vehicle:
HOTROD—Unlocks the Titan
FLASH—Unlocks the Phantom
WHIRLY—Unlocks the Police Helicopter

Slower CPU
In Tournament or Special Events mode, just after you select "Race," quickly hold **Left** + □ + O until the race begins.

Blurry Mode
In any mode, just after you select "Race," quickly hold **Up + R1 + L2** until the race begins.

Turbo Mode
In any mode, just after you select "Race," quickly hold **Up** + △ + X until the race begins. During the race, hold **Up** any time for a speed boost.

NEED FOR SPEED III: HOT PURSUIT

Cheat Codes
Choose "Options" from the Game Setup menu, then access the "User Name" option and enter one of the following cheat codes as your user name to unlock different features:
Empire City Bonus Track—MCITYZ
AutoCross Hidden Track—XCNTRY
Caverns Hidden Track—XCAVB
The Room Hidden Track—PLAYTM
Scorpio-7 Hidden Track—GLDFSH
Space Race Hidden Track—MNBEAM
Activate Jaguar XJR-1S—LJAGX
Activate Mercedes-Benz CLK-GTR—AMGMRC
Activate El Nino—ROCKET
All cars and bonus tracks (not hidden tracks)—SPOILT
All Camera Views—SEEALL

Speed and Language Codes
First, make your selections at the Game Setup, Track, Player Car and Opponents screens as usual. Once you arrive at the final Race screen, press the **START** button. Immediately after pressing **START**, let go and press the appropriate button combination (i.e. **Up + R1+ R2**). You must keep these buttons held down until the loading screen appears in order for the codes to work.
Slow the game down by 20%—**Up** + X + △
Cops Speak With Different Accent—**Up + R1 + L2**
Cops Speak in German—**Up + R2 + L1**
Cops Speak in Spanish—**Down + R2 + L1**
Cops Speak in Italian—**Left + R2 + L1**
Cops Speak in French—**Right + R2 + L1**

NEED FOR SPEED V-RALLY

Cheat Codes
Watch the game's loading sequence carefully; when you see the Infogrames logo begin to appear on a white background, quickly press **Up**, **Down**, then immediately hold the △ button and press O. You should see the words "LOCK OFF" in green letters, right in the middle of the screen; this allows you to access all of the tracks in Arcade or Championship mode. As soon as you see the words "LOCK OFF," if you release the △ and O buttons imme-

diately you can enter any or all of the additional codes shown below; these buttons must be held down before the Infogrames logo is colored in and you must continue to hold them until the memory card message appears:

• Hold **L1** and the words "TIME OFF" will appear; now the race won't end if the timer runs out in Arcade mode.

• Hold **L2** and the words "NARROW ON" will appear; now the tracks will be more narrow in Arcade mode.

• Press **Left**, then press and continue to hold **R2**; the words "RESTART ON" will appear. This adds a "Restart" option to the "Pause" menu in both Arcade and Championship modes, allowing you to restart a race if something goes wrong.

• Press **Left**, then **Right**; the words "FULL DEBUG" will appear. Now you can see the programmers' debugging data on the screen and in a new "Pause" menu option called "Memory." Note: You can't use the "Restart" option if you enter this code.

NFL BLITZ

Secret Characters

At the start of the game, when the "Enter name for record keeping?" prompt appears, choose "Yes" and enter one of the following names and PIN numbers to play as a secret character:

TURMEL—0322
SAL—0201
JAPPLE—6660
JENIFR—3333
LUIS—3333
DANIEL—0604
JASON—3141
BRAIN—1111
GENTIL—1111
RAIDEN—3691
ROOT—6000
SHINOK—B337
SKULL—1111
THUG—1111
FORDEN—1111
DAVID—34S6
AZPOD—4777
FRANC—1221
JUAN—6S21
BERT—873S
JOVE—6644
AUBREY—6666
ALLEN—7911
BYRON—1969
FRANZ—B421
BRIAN—2221

Name Record Codes

Enter these names and PIN numbers as described above. They won't reveal secret characters with special heads, but they will allow you to play with the won/loss records and individual stats of some of the people on the high score tables:

MIKE—3333
CALEB—0916
BYRON—1111
GRINCH—0222
GUIDO—676S

Secret Codes

At the match-up screen just before the game starts—while the announcer is saying "Today's match-up," etc.—enter the following codes using the Turbo, Jump and Pass buttons followed by a direction on the D-pad. For example, to activate the "Team Big Players" code (1-4-1-Right) press Turbo once, Jump four times, Pass once, then press **Right**. A message will appear to confirm each code. Note: Some codes will not work in a two-player game unless both players enter the same code.

Powerup Blockers—3-1-2-Left
Powerup Speed—4-0-4-Left
Powerup Teammates—2-3-3-Up
Powerup Defense—4-2-1-Up
Powerup Offense—3-1-2-Up
Infinite Turbo—S-1-4-Up
Fast Turbo Running—0-3-2-Left
Super Field Goals—1-2-3-Left
Super Blitz—4-4-4-Up
Super Blitzing—0-4-S-Up
Hyper Blitz—S-S-S-Up
Fast Passes—2-S-0-Left
Super Passing—4-2-3-Right
Unlimited Throw Distances—2-2-3-Right
No First Downs—2-1-0-Up
No Interceptions—3-4-4-Up
No Punting—1-S-1-Up
Allow Stepping Out of Bounds—2-1-1-Left
No Play Selection—1-1-S-Left
Late Hits—0-1-0-Up
Turn Off Stadium—S-0-0-Left
Tournament Mode—1-1-1-Down
Clear Tournament Mode—1-1-1-Up
Show Field Goal %—0-0-1-Down
No Random Fumbles—4-2-3-Down
No CPU Assistance—0-1-2-Down
Smart CPU Opponent—3-1-4-Down
Invisible—4-3-3-Up
Hide Receiver Name—1-0-2-Right
Unidentified Ball Carrier—S-2-2-Down
Invisible Receiver Highlight—3-3-3-Left
Big Football—0-S-0-Down
Big Head—2-0-0-Right
Huge Head—0-4-0-Up
No Head—3-2-1-Left
Team Big Heads—2-0-3-Right
Headless Team—1-2-3-Right
Team Tiny Players—3-1-0-Right
Team Big Players—1-4-1-Right
Show More Field—0-2-1-Right
Night Game—2-2-2-Right
Weather: Rain—S-S-S-Right
Weather: Snow—S-2-S-Down
Weather: Clear—2-1-2-Left

NFL BLITZ 2000

Secret Characters

At the start of the game, when the "Enter name for record keeping?" prompt appears, choose "Yes" and enter one of the following names and corresponding PIN number to play as a secret character:

TURMEL—0322
BRAIN—1111
DANIEL—0604
JASON—3141
JAPPLE—6660
JENIFR—3333
GENTIL—1111
LUIS—3333
RAIDEN—3691
ROOT—6000
SHINOK—B337
SKULL—1111
LEX—7777
THUG—1111
SAL—0201
FORDEN—1111
DAVID—3333
AZPOD—4777
JOVE—6644
AUBREY—7777
AOB—1111
FRANZ—1010
BRIAN— 2221
ALEC—1197
CALEB—0996
GRINCH—0222
GUMBY—869B
GUIDO—2222
PUNKR—1221
PUNKB—2112
SHRUNK—6666
EDDIE—3333
MXV—1014
BOXER—2111
DINO—1111
SMILE—1111
SAD—1111
PIRATE—1111
ALIEN—1111
TREX—1111
MOOSE—1111
RALPH—1111
CURTIS—1111
JEFF—1111
NATHAN—0S1S
RANDU—6666
WHODAT—1B44

Secret Codes

At the match-up screen just before the game starts—while the announcer is saying "Today's match-up," etc.—enter the following codes using the Turbo, Jump and Pass buttons followed by a direction on the D-pad. A message will appear to confirm each code. Note: Some codes will not work in a two-player game unless both players enter the same code.

Powerup Blockers—3-1-2-Left
Powerup Speed—4-0-4-Left
Powerup Teammates—2-3-3-Up
Powerup Defense—4-2-1-Up
Powerup Offense—3-1-2-Up
Infinite Turbo—S-1-4-Up
Fast Turbo Running—0-3-2-Left
Super Field Goals—1-2-3-Left
Super Blitz—4-4-4-Up
Super Blitzing—0-4-S-Up
Hyper Blitz—S-S-S-Up
Fast Passes—2-S-0-Left
Super Passing—4-2-3-Right
Unlimited Throw Distances—2-2-3-Right
No First Downs—2-1-0-Up
No Interceptions—3-4-4-Up
No Punting—1-S-1-Up
Allow Stepping Out of Bounds—2-1-1-Left
No Play Selection—1-1-S-Left
Late Hits—0-1-0-Up
Tournament Mode—1-1-1-Down
Show Field Goal %—0-0-1-Down
No Random Fumbles—4-2-3-Down
No CPU Assistance—0-1-2-Down
Smart CPU Opponent—3-1-4-Down
Invisible—4-3-3-Up
Hide Receiver Name—1-0-2-Right
Unidentified Ball Carrier—S-2-2-Down
Invisible Receiver Highlight—3-2-1-Down
Big Football—0-S-0-Right
Big Head—2-0-0-Right
Huge Head—0-4-0-Up
No Head—3-2-1-Left
Team Big Heads—2-0-3-Right
Headless Team—1-2-3-Right
Team Tiny Players—3-1-0-Right
Team Big Players—1-4-1-Right
Show More Field—0-2-1-Right
Weather: Rain—S-S-S-Right
Weather: Snow—S-2-S-Down
Weather: Clear—2-1-2-Left
Hang Time Meter—0-0-1-Right
Deranged Blitz—2-1-2-Down
Ultra Hard Blitz—3-2-3-Up
Always QB—2-2-2-Left
Red, White & Blue Ball—3-2-3-Left

NFL GAMEDAY

Cheat Passwords

To enter any of the following passwords, choose "Options" at the main menu, then press the **SELECT** button to access the memory card screen. Press **SELECT** again to enter a password. (Note that all of the following codes use capital letters.) After all of the letters are in, press **SELECT**; if you've entered the code correctly, the screen will display the password in big yellow letters on a greenish background.

OFFENSE—Gives you a high-powered offense
DEFENSE—Gives you a high-powered defense
JUICE—Gives you a more powerful "speed burst" from the X button when running
STICKUM—Just like Freddy Biletnikoff, you'll be able to catch passes easier...and hang on to them when you get hit
BIG.BOYS—Makes the linemen look bigger
CANNON.ARM—Lets your quarterback throw farther
STEROIDS—Players fly farther when hit
CRUNCH.TIME—Injuries happen more frequently
PICK.CITY—Interceptions are easier
SKELETON—Lets you play with two secret skeleton teams

In addition to these cheats, we know of five other passwords that are accepted by the game, but don't have an obvious effect. They are as follows:

MAYHEM
URNOTREDE
EEGGCODE13
EEGGCODE14
EEGGCODE15

NFL GAMEDAY '97

Easter Egg Codes

At the Preseason or Season menu—where it says "Start Game/Roster/Options" etc.—press **L1**, **R1**, **L2**, **R2**. A secret "Easter Egg" menu will appear. Choose "Add Entry" and press X, then use the O button to enter any of the cheat passwords shown below for different effects. The codes must be entered exactly as shown; including the spaces:

ASSASSIN—Increased injuries
ATOMIC BOMB—Hard hits cause explosions
BAZOOKA—Gives the quarterback a stronger arm
BIG GIRLS—Cheerleaders are bigger
BIG STARS—Star players are bigger
BLASTERS—Receivers are more likely to drop passes when hit
BLIND REF—No "pass interference" or "personal foul" calls
BLIZZARD—Choosing "Snow" conditions causes a blizzard
BO KNOWS—Speed bursts are more powerful
BRITTLE—Players are more likely to be injured
BROADWAY JOE—Makes the quarterback slower but more accurate
BUSY REF—More frequent penalties
BUTKAS—Tough, high-hitting defense
CREDITS—See the game's credits
CRUNCHY—Noises are louder
DARK NIGHT—No lights during a night game
DEFENSE—Defense is improved
DEMPSEY—Placekickers have longer field goal range
DERVISH—Spin moves are more effective
DOC—Less frequent injuries
ELECTRIC FB—Players vibrate like the old Tudor Electric Football games
EQUALIZER—All players skills are nearly equal
FLEA CIRCUS—Tiny, squeaky players
FRIDGE—Extra-wide players
FROG—Players can jump higher
GB SPEED—Increased game speed
GD CHALLENGE—Extra difficulty
GENIUS—Smarter computer opponent
GLOVES—Receivers have better hands
GOLIATH—Giant players
HANG TIME—Punts have better hang time
HATCHET—Stiff-arm is more effective
HOGS—Better offensive line
HOME COOKING—Home team gets no "Pass Interference" or "Personal Foul" calls
ICE SKATES—Slippery field
IDIOT—Computer opponent is dumber
INFAMOUS POP UPS—Receivers lose the ball more easily
JUGGLER—Receivers juggle the ball
JUICE—Speed bursts are quicker
KARATE—Stiff-arm, forearm and swim moves are improved
KRAIG—More frequent fumbles
LONG JUMP—Players can dive farther
LOUD MOUTH—Announcer is extra loud
MANDARICH—Weak offensive line
NO TIME—No game clock
NYSE—Better swim moves
OFFENSE—Improved offense
OUCH—Hard hits flip players high
PANCAKE—Blocks don't hang players up
PINBALL—Players bounce off each other easier
PISTON—Stiff-arm is more powerful
REJECTION—Defense can jump higher
SAYERS—Defenders dive from farther away
SCRAMBLER—Quarterback can avoid sacks better
SHOUT—Crowd is louder
SLO MO—Decreased game speed

SUBSCRIBE NOW!

Yes! Start my 12-issue TIPS & TRICKS subscription for only $19.95 & I'll save 66%* off the annual newsstand price.

Name

Address

City

State/Zip Phone#

☐ Payment enclosed ☐ Bill me Charge my ☐ VISA ☐ MasterCard

Credit Card # Exp.

Signature

MONEY BACK ON ALL UNMAILED ISSUES IF NOT SATISFIED. Foreign add $10 per year. U.S. funds only. Where applicable, sales tax is included in stated price. Your first issue will arrive in 6 to 8 weeks. *Cover price $4.99.

OFFER EXPIRES DECEMBER 25, 2000 BXCODE

subservice@ltp.com

ibe to
S &
ICKS™
e getting
E issues!

: $19.96
opies: $19.95

s, P.O. Box 15397, Beverly Hills, CA 90209-1397
& TRICKS subscription for only
annual newsstand price!

wrong. That's why we take the time to test out all of our new codes before publishing them. Each month we try our hardest to bring you the most accurate and best codes, tips, tricks and strategies possible. You can get codes and strategies from anywhere, but we have the skill and care to present it to you in clear, understandable language. A badly documented code is just as good as no code at all if you can't get it to work. If we have to, we'll stay up all night long to sort it all out just for you. We care about you, our loyal readers...and that's why *TIPS & TRICKS* is the #1 video-game tips magazine.

Name

Address

City/State/Zip

☐ Payment Enclosed • Charge My ☐ VISA ☐ MesterCard • ☐ Bill Me

Credit Card # Exp.

Signature

Money-back guarantee on all unmailed issues if not satisfied. Foreign add $10 per year. U.S. Funds only. YOUR FIRST ISSUE WILL ARRIVE IN 6 TO 8 WEEKS. Where applicable, sales tax is included in stated price.

OFFER EXPIRES DECEMBER 25, 2000 AXCODE

diately you can enter any or all of the additional codes shown below; these buttons must be held down before the Infogrames logo is colored in and you must continue to hold them until the memory card message appears:

• Hold **L1** and the words "TIME OFF" will appear; now the race won't end if the timer runs out in Arcade mode.

• Hold **L2** and the words "NARROW ON" will appear; now the tracks will be more narrow in Arcade mode.

• Press **Left**, then press and continue to hold **R2**; the words "RESTART ON" will appear. This adds a "Restart" option to the "Pause" menu in both Arcade and Championship modes, allowing you to restart a race if something goes wrong.

• Press **Left**, then **Right**; the words "FULL DEBUG" will appear. Now you can see the programmers' debugging data on the screen and in a new "Pause" menu option called "Memory." Note: You can't use the "Restart" option if you enter this code.

NFL BLITZ

Secret Characters

At the start of the game, when the "Enter name for record keeping?" prompt appears, choose "Yes" and enter one of the following names and PIN numbers to play as a secret character:

TURMEL—0322
SAL—0201
JAPPLE—6660
JENIFR—3333
LUIS—3333
DANIEL—0604
JASON—3141
BRAIN—1111
GENTIL—1111
RAIDEN—3691
ROOT—6000
SHINOK—8337
SKULL—1111
THUG—1111
FORDEN—1111
DAVID—3456
AZPOD—4777
FRANC—1221
JUAN—6521
BERT—8735
JOVE—6644
AUBREY—6666
ALLEN—7911
BYRON—1969
FRANZ—8421
BRIAN—2221

Name Record Codes

Enter these names and PIN numbe
scribed above. They won't revea
characters with special heads, but
allow you to play with the w
records and individual stats of som
people on the high score tables:

MIKE—3333
CALEB—0916
BYRON—1111
GRINCH—0222
GUIDO—6765

Secret Codes

At the match-up screen just bef
game starts—while the announce
ing "Today's match-up," etc.—e
following codes using the Turb
and Pass buttons followed by a
on the D-pad. For example, to acti
"Team Big Players" code (1-4-
press Turbo once, Jump four times, Pass once, then press Right. A message will appear to confirm each code. Note: Some codes will not work in a two-player game unless both players enter the same code.

Powerup Blockers—3-1-2-Left
Powerup Speed—4-0-4-Left
Powerup Teammates—2-3-3-Up
Powerup Defense—4-2-1-Up
Powerup Offense—3-1-2-Up
Infinite Turbo—5-1-4-Up
Fast Turbo Running—0-3-2-Left
Super Field Goals—1-2-3-Left
Super Blitz—4-4-4-Up
Super Blitzing—0-4-5-Up
Hyper Blitz—5-5-5-Up
Fast Passes—2-5-0-Left
Super Passing—4-2-3-Right
Unlimited Throw Distances—2-2-3-Right
No First Downs—2-1-0-Up
No Interceptions—3-4-4-Up
No Punting—1-5-1-Up
Allow Stepping Out of Bounds—2-1-1-Left
No Play Selection—1-1-5-Left
Late Hits—0-1-0-Up
Turn Off Stadium—5-0-0-Left
Tournament Mode—1-1-1-Down
Clear Tournament Mode—1-1-1-Up
Show Field Goal %—0-0-1-Down
No Random Fumbles—4-2-3-Down
No CPU Assistance—0-1-2-Down
Smart CPU Opponent—3-1-4-Down
Invisible—4-3-3-Up
Hide Receiver Name—1-0-2-Right
Unidentified Ball Carrier—5-2-2-Down
Invisible Receiver Highlight—3-3-3-Left
Big Football—0-5-0-Down
Big Head—2-0-0-Right
Huge Head—0-4-0-Up
No Head—3-2-1-Left
Team Big Heads—2-0-3-Right
Headless Team—1-2-3-Right
Team Tiny Players—3-1-0-Right
Team Big Players—1-4-1-Right
Show More Field—0-2-1-Right
Night Game—2-2-2-Right
Weather: Rain—5-5-5-Right
Weather: Snow—5-2-5-Down
Weather: Clear—2-1-2-Left

Secret Codes

At the match-up screen just before the game starts—while the announcer is saying "Today's match-up," etc.—enter the following codes using the Turbo, Jump and Pass buttons followed by a direction on the D-pad. A message will appear to confirm each code. Note: Some codes will not work in a two-player game unless both players enter the same code.

Powerup Blockers—3-1-2-Left
Powerup Speed—4-0-4-Left
Powerup Teammates—2-3-3-Up
Powerup Defense—4-2-1-Up
Powerup Offense—3-1-2-Up
Infinite Turbo—5-1-4-Up
Fast Turbo Running—0-3-2-Left
Super Field Goals—1-2-3-Left
Super Blitz—4-4-4-Up
Super Blitzing—0-4-5-Up
Hyper Blitz—5-5-5-Up
Fast Passes—2-5-0-Left
Super Passing—4-2-3-Right
Unlimited Throw Distances—2-2-3-Right
No First Downs—2-1-0-Up
No Interceptions—3-4-4-Up
No Punting—1-5-1-Up
Allow Stepping Out of Bounds—2-1-1-Left
No Play Selection—1-1-5-Left
Late Hits—0-1-0-Up
Tournament Mode—1-1-1-Down
Show Field Goal %—0-0-1-Down
No Random Fumbles—4-2-3-Down
No CPU Assistance—0-1-2-Down
Smart CPU Opponent—3-1-4-Down
Invisible—4-3-3-Up
Hide Receiver Name—1-0-2-Right
Unidentified Ball Carrier—5-2-2-Down
BOXER—2111
DINO—1111
SMILE—1111
SAD—1111
PIRATE—1111
ALIEN—1111
TREX—1111
MOOSE—1111
RALPH—1111
CURTIS—1111
JEFF—1111
NATHAN—0515
RANDU—6666
WHODAT—1B44
BIG.BOYS—Makes the linemen look bigger
CANNON.ARM—Lets your quarterback throw farther
STEROIDS—Players fly farther when hit
CRUNCH.TIME—Injuries happen more frequently
PICK.CITY—Interceptions are easier
SKELETON—Lets you play with two secret skeleton teams

In addition to these cheats, we know of five other passwords that are accepted by the game, but don't have an obvious effect. They are as follows:

MAYHEM
URNOTREDE
EEGGCODE13
EEGGCODE14
EEGGCODE15

NFL GAMEDAY '97

Easter Egg Codes

At the Preseason or Season menu—where it says "Start Game/Roster/Options" etc.—press **L1**, **R1**, **L2**, **R2**. A secret "Easter Egg" menu will appear. Choose "Add Entry" and press ✕, then use the ○ button to enter any of the cheat passwords shown below for different effects. The codes must be entered exactly as shown; including the spaces:

ASSASSIN—Increased injuries
ATOMIC BOMB—Hard hits cause explosions
BAZOOKA—Gives the quarterback a stronger arm
BIG GIRLS—Cheerleaders are bigger
BIG STARS—Star players are bigger
BLASTERS—Receivers are more likely to drop passes when hit
BLIND REF—No "pass interference" or "personal foul" calls
BLIZZARD—Choosing "Snow" conditions causes a blizzard
BO KNOWS—Speed bursts are more powerful
BRITTLE—Players are more likely to be injured
BROADWAY JOE—Makes the quarterback slower but more accurate
BUSY REF—More frequent penalties
BUTKAS—Tough, high-hitting defense
NYSE—Better swim moves
OFFENSE—Improved offense
OUCH—Hard hits flip players high
PANCAKE—Blocks don't hang players up
PINBALL—Players bounce off each other easier
PISTON—Stiff-arm is more powerful
REJECTION—Defense can jump higher
SAYERS—Defenders dive from farther away
SCRAMBLER—Quarterback can avoid sacks better
SHOUT—Crowd is louder
SLO MO—Decreased game speed

NO POSTAGE NECESSARY IF MAILED IN THE UNITED STATES

BUSINESS REPLY MAIL
FIRST-CLASS MAIL PERMIT NO. 60906 BEVERLY HILLS CA
POSTAGE WILL BE PAID BY ADDRESSEE

TIPS & TRICKS™
PO Box 15397
Beverly Hills CA 90209-9963

WE TEST CODES ALL NIGHT LONG

JUST FOR YOU

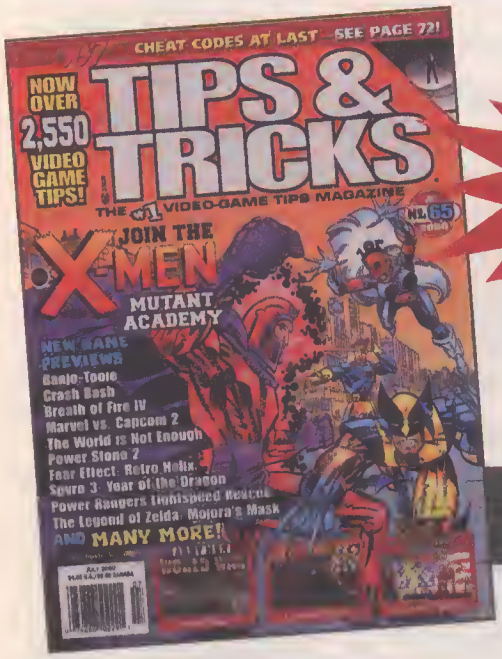

Save 66% off the annual cover price!

Subscribe to TIPS & TRICKS™

It's like getting 8 FREE issues!

4 Newsstand Copies:	$19.96
12 Subscription Copies:	$19.95

Bogus codes suck. We know that as well as you do. Nobody wants a video-game magazine that's filled with codes and tricks that are poorly explained or just plain wrong. That's why we take the time to test out all of our new codes before publishing them. Each month we try our hardest to bring you the most accurate and best codes, tips, tricks and strategies possible. You can get codes and strategies from anywhere, but we have the skill and care to present it to you in clear, understandable language. A badly documented code is just as good as no code at all if you can't get it to work. If we have to, we'll stay up all night long to sort it all out just for you. We care about you, our loyal readers...and that's why *Tips & Tricks* is the #1 video-game tips magazine.

Tips & Tricks, P.O. Box 15397, Beverly Hills, CA 90209-1397

☒ Yes! Start my 12-issue *Tips & Tricks* subscription for only $19.95; I'll save 66% off the annual newsstand price!

Name _____

Address _____

City/State/Zip _____

☐ Payment Enclosed • Charge My ☐ VISA ☐ MasterCard • ☐ Bill Me

Credit Card # _____ Exp. _____

Signature _____

Money-back guarantee on all unmailed issues if not satisfied. Foreign add $10 per year. U.S. Funds only. YOUR FIRST ISSUE WILL ARRIVE IN 6 TO 8 WEEKS. Where applicable, sales tax is included in stated price.

OFFER EXPIRES DECEMBER 25, 2000 AXCODE

SQUALL—Choosing "Rain" conditions causes harder rain
STEROIDS—Players recover from special moves quicker
STRETCH—More one-handed catches
TEMPEST—Choosing "Rain" conditions causes darkness
TIGHT COVER—Better coverage of receivers
TOAST—Sloppy coverage of receivers
TORRETA—Quarterback throws lob passes
TWISTER—Choosing "Wind" conditions causes extra strong wind

NFL GAMEDAY '98

Easter Eggs Passwords
Go to the options menu and select "Easter Eggs". Choose "Add Entry" and press X, then use the ○ button to enter the passwords below for the desired effect. The codes must be entered exactly as shown; including the spaces:
BIG FOOT—The kicker's legs are stronger
BLIND REF—Less penalty calls
BUSY REF—More penalty calls
CREDITS—View credits
EQUAL TEAMS—Both teams have the same stats
FIRE DRILL—Players are faster
FLEA CIRCUS—Players are tiny
GD CHALLENGE—Increased difficulty
GLOVES—Receivers have better hands
HORSEMEN—Players have no heads
HUMONGOUS—Giant players with monstrous voices
JUICE—Speed bursts are better
LEECH—Defensive backs have better coverage
LOOK MA—Players have no hands
LOUD MOUTH—Commentator is louder
MCMAHON—All players are Jim McMahon?
NYSE—Swim moves are better
QUIET CROWD—Crowd noise is softer
STRETCH—Receivers stretch out more for catches
THIN AIR—Ball travels higher when kicked
TOAST—Burning defensive backs is easier
VIRTUAL POLYGONS—Players are flat
WATERY AI—Computer opponent's intelligence is reduced

NFL GAMEDAY 99

"Easter Egg" Codes
Choose "Easter Eggs" from the options menu, choose "Add Entry" and enter any of the passcodes below for different effects. The codes must be entered exactly as shown, including the spaces:
BIG BALLS—Big football
BIG HITS—Hits sound more powerful
BLINDERS—No penalties
BOBO—All players are named Bobo
BUNYON—Big players
COFFEE BREAK—Extra speed
CON MAN—Computer opponent hides pass coverage
CPU SCORES—Computer-controlled players are faster
CPU STUFFS—Computer team has stronger, faster offensive line
CREDITS—See the credits
DAVIS—Faster running back
EGG HEAD—No stamina, more fatigue injuries
EURO LEAGUE—All players have European last names
EVEN TEAMS—All players are created equal
FLEA CIRCUS—Tiny players
GD CHALLENGE—Extra difficulty setting
GRUDGE MATCH—Red zone is red, end zone is checkered, field goals are invisible
HAMSTRUNG—More hamstring injuries
HANGTIME—Punts have longer hang time
HOOPS—All players are named after basketball players
HOT SHOT—Computer-controlled players celebrate in the field
ITS IN THE FPS—Game's "frame rate" changes constantly
MIND READER—Computer opponent knows which play you've called
PLAYING CARDS—Flat players
POP WARNER—Smaller, faster players
PRESIDENTS—All players are named after Presidents
PRIME TIME—Computer opponent makes big plays
PUPPETS—Players are controlled by string like puppets
RED 2ONE—All players are named after programmers
ROCKET MAN—Ball carrier can use speed bursts
SLIDESHOW—See cheerleaders after a game
SKELETON—Play as Skeleton team
SPORTS—All players are named after the game's developers
STAMINA—More endurance
STEEL LEG—Longer field goals
STICKEM—Fewer dropped passes
SWIMMERS—Improved "swim" move
TELE TUMMY—Players have TV sets in their stomachs
WEAK—Players become fatigued more quickly

NFL GAMEDAY 2000

Easter Eggs
Enter these codes in the "Easter Eggs" section under the "Options" menu.
SLIDESHOW—View a slideshow of cheerleaders. You must start a game and then quit to see the slideshow.
GLOVES—Receivers catch better
JUICE—Super speed bursts
PISTON—Super stiff arm
HOME COOKING—No penalties on home team
DAVIS—Running back is juiced
GD CHALLENGE—Hidden difficulty level
GOLIATH—Large players
PENCILS—Tall and skinny players
FLEA CIRCUS—Tiny players
EVEN TEAMS—All players are equal
STEEL LEG—Longer field goals
BIG HITS—Harder tackles
STAMINA—Players don't get tired
HANGTIME—Bigger punts

NFL QUARTERBACK CLUB '97

Cheat Codes
At the main menu, choose "Play", then select a "Preseason" game. When the team-select menu appears, enter any of the following codes to get different cheats and tricks in effect:
Landmine Mode—**L1, L1, L1, R1, L1, L1**
Fumbles—**L1, L1, L1, L2, L1, L1**
No Fumbles—**L1, L1, L1, R2, L1, L1**
Constant Turbo—**L1, L1, △, △, L1, △**
Crappy Team—**L1, L1, △, R2, L1, △**
Big Players—**L1, L1, R1, △, L1, R1**
Small Players—**L1, L1, R1, R1, L1, R1**
Shadow Players—**L1, L1, R1, L2, L1, R1**
Long Range (allow 100-yard throws and kicks)—**L1, L1, R1, R2, L1, R1**
Super Slow Motion—**L1, L1, L2, R1, L1, L2**
Super Fast Game—**L1, L1, L2, L2, L1, L2**
Super Team—**L1, L1, R2, △, L1, R2**
Super Slippery—**L1, L1, R2, R1, L1, R2**
Short, Fat Players—**L1, △, R1, △, L1, R1**
Tall, Skinny Players—**L1, △, R1, R1, L1, R1**
Eight Downs/Series—**L1, △, L2, △, L1, L2**
Activate All Possible In-Game Cheats—**L1, L1, R2, R2, L1, R2**
Secret Teams
At the team select menu, press **L2, △, R2, R2, L2, R2**. This code adds over 100 secret teams to the available choices.

NFL XTREME

Cheat Codes
Choose "Rosters" from the main menu, then access the "Create Free Agent" option and create a player with one of the following names to unlock secret features. Note: You must change at least one of the created player's default settings or else the player will not be added to the free agent pool.
• Name the player "BIGHEAD BOBBY" to give all players big heads
• Name the player "COINHEAD COREY" to make the players' heads two-dimensional
• Name the player "LAMEBOY LENNY" to change the player animation
• Name the player "GEORGE GIRAFFE" to give all players long necks
• Name the player "BIG BEN" to play with much bigger players
• Name the player "TINY TOM" to play with much smaller players
• Name the player "MONKEY MICKEY" to give all players long arms
• Name the player "SHRIMPY SEAN" to give all players short arms

NFL XTREME 2

Secret Codes
For each of the following codes, enter the "Create Player" screen from the "Rosters" menu. Enter the first word as the new player's first name and the second word as the player's last name, then press △ to exit and save the new player. Select "Quick Start" from the main menu and the game will have the corresponding effect. Except for the different field codes, the effects are cumulative, so you can combine them by entering multiple codes.
BIG BEN—Huge players
TINY TOM—Tiny players
BIGHEAD BOBBY—Players with big heads
GEORGE GIRAFFE—Players with long necks
COINHEAD COREY—Players with flat heads
SHRIMPY SEAN—Players with short arms
LAMEBOY LENNY—Players with weird animations
POOL TABLE—Game is played on a pool table field
EGYPT SPHINX—Game is played in a desert field
CITY SCAPE—Game is played in a city field
LUNAR FIELD—Game is played on the moon
AIRCRAFT CARRIER—Game is played on an aircraft carrier

NHL 98

Secret Codes
Choose "Options" from the main menu, then use the "Password" option to enter any of the following cheat codes:
BIGBIG—Big players
BRAINY—Big Heads
NHLKIDS—Small players
STANLEY—See the Stanley Cup video sequence
PLAYTIME—Small players with big heads and big goalies with huge heads
EAEAO—Enable EA Blades team
FREEEA—Include EA Players in free agent list
3RD—3rd Jersey (for teams with 3rd jerseys)

NHL 99

Passwords
Enter the "Rules and Options" menu and select Options. Access the Passwords screen and enter any of the following passwords for different effects:
3RD—Sunday jerseys for some teams
EAEAO—Play as the EA Blades
FREEEA—Programmers in free agent list
BRAINY—Big head mode
BIGBIG—Giant players
NHLKIDS—Small players
PLAYTIME—Small players, large goalies
PULLED—No goalies
SPEED—Fast game play
SPEEDY—Really fast game play
VICTORY or STANLEY—Stanley Cup movie
View Stadium FMVs
From the main menu, select "Rules and Options." Select "Options," then "Password." From this screen, enter any of the following passwords to see a video of the corresponding stadium:
ANA—Anaheim
BOS—Boston
BUF—Buffalo
CGY—Calgary
CAR—Carolina
CHI—Chicago
COL—Colorado
DAL—Dallas
DET—Detroit
EDM—Edmonton
FLO—Miami
LOS—Los Angeles
MON—Montreal
NAS—Nashville
NYI—New York Islanders
NYR—New York Rangers
OTT—Ottawa
PHI—Philadelphia
PHO—Phoenix
PIT—Pittsburgh
STL—St. Louis
TOR—Toronto
VAN—Vancouver
WAS—Washington

NHL 2000

Secret Player
From the "Game Setup" menu, select "Advanced Options," then "Rosters," then "Player Management" and finally "Create Player."At this screen, enter the player's first name as "Joe" and "Sakic" as his last name. Note the uppercase and lowercase characters in each word. After doing this, answer "Yes" to the question that appears. Sakic's stats are all above 90.

NHL OPEN ICE

Secret Character
Enter the initials "G_H" (that's a space in the middle) with the date March 31 to play as "Mr. Hockey", Hall-of-Famer Gordie Howe on the Detroit Red Wings.

NIGHTMARE CREATURES

Cheat Password
Choose "Enter Password" from the main menu and enter the following code: ← ↑ △ ↓ ○ △ □ ↓. Next, choose "Start Game"; a cheat menu will appear. Turn the "Unlimited" option on to play with infinite continues; you can also choose to play as a monster or start on any level.

NO ONE CAN STOP MR. DOMINO

Secret Characters
To unlock Bruce as a playable character, just beat the game with either Mr. or Miss Domino. To unlock Pierre, you must achieve a score that the game considers to be "the best in the county" in all six stages. To unlock the alien domino named D▲M●?O, you must achieve a score that the game considers to be "the best in the U.S." in all six stages. These rankings show up each time you clear a stage; unfortunately, this information is not preserved at the high-score table, so you'll have to remember what your rankings were in each stage. The rankings, in order from lowest to best, are as follows: Town, City, County, Country, U.S., World, Earth, Universe.

NUCLEAR STRIKE

Stage Passwords
Level 1: Delta—J U N G L E W A R
Level 2: Island—C U T T H R O A T S
Level 3: Peace 1—C O U N T D O W N
Level 4: Peace 2—P L U T O N I U M
Level 5: DMZ—P U S A N
Level 6: Fortress—A R M A G E D D O N
Bonus Level: Lightning—L I G H T N I N G

O

O.D.T.

Cheat Codes
Each of these codes can be entered while the game is paused:
50 lives—△, Up, ○, **Right, SELECT**, □
Refill energy—**Left, Right, Left, Right**, □
Refill ammo—**Left, Right, Up, Down**, ○, □
Refill mana—**Left, Right, Left, Right**, ○
Weapon powerup—**R1, L1, R2, L2, Left, Right, Up, Down**
Raise abilities by 10%—□, ○, △, **SELECT, Left**
Fill experience gauge—○, △, **L1, L2, R1, SELECT**
Raise each spell 1 level—**Down**, △, **SELECT, L1, R1, SELECT**
Toggle monsters' energy bars—△, □, ○, △, ○

ODDWORLD: ABE'S ODDYSEE

Level and Movie Select

Enter these codes at the main menu:

• Level Select—Hold **R1** and press **Down, Right, Left, Right,** □, O, □, △, O, □, **Right, Left**.

• Movie Select—Hold **R1** and press **Up, Left, Right,** □, O, △, □, **Right, Left, Up, Right.**

• Green Farts—Hold **R1** and press **Up, Left, Right,** □, O, X. Now every time you fart using Gamespeak, you'll see green gas.

ODDWORLD: ABE'S EXODDUS

Checkpoint Skip

At any point in the game, hold **R1** and press O, O, X, X, □, □. You will skip to the next Checkpoint. Note that you will skip all the Mudokons in between and they will be considered "dead."

Stage Select

At the main menu, hold the **R1** button and press **Down, Up, Left, Right,** △, □, O, △, □, O, **Down, Up, Left, Right**.

Video Scene Select

At the main menu, hold the **R1** button and press **Up, Down, Left, Right,** □, O, △, O, □, O, **Up, Down, Left, Right**.

OGRE BATTLE

Secret Level

Select "New Game" and enter your name as "FIRESEAL". After the opening sequence, move the cursor along the map until you find "Dragon's Heaven."

Sound Test

Enter your name as "MUSIC/ON" and you'll be able to access a sound test menu.

P

PANDEMONIUM 2

Cheat Passwords

All Levels Access—GETACCESS
31 Lives—IMMORTAL
Invincibility—NEVERDIE
Mutant Mode—GENETICS
Permanent Weapon—MAKMYDAY
Access to Bonus Levels—SKATBORD
Full Health—HORMONES
Camera Roll—GONAHURL
Regenerating Monsters—JUSTKIDN
Strange Textures—ACIDDUDE

PARAPPA THE RAPPER

Rapping Tips

• If you hold one of the action buttons down, then press another one, the word that's associated with the first button will come out automatically as soon as you take your finger off the second button. Try this at the beginning of Stage 1, Lesson 3: While holding the △ button, press and release the O button repeatedly in a steady pattern. Parappa should say, "Kick, Punch, Kick, Punch, Kick, Punch" and so on, even though you're not pressing the △ ("Kick") button more than once. This trick also doubles your speed; instead of getting one word for each button press, you're effectively getting two. Use this technique when you're "Rappin' Cool!" for lots of extra words and bonus points.

• One of the game's best-kept secrets is that it's possible to use the D-pad to change the order of the words that come out of Parappa's mouth. This only applies in lessons or stages where more than one word is assigned to a single button; for example, during Lesson 5 in Stage 3, you say, "I have never sold everything, everything" using only the X button. If you hold Left on the D-pad and press one of the buttons, it will "reset" the list of words that are associated with that button to the first word in the series. Similarly, if you hold Right on the D-pad while you're in the middle of that series of words, it will "hold" that word and let you repeat it as many times as you wish; when you release Right, you can continue with the rest of the series of words that are assigned to that button. Depending on when you apply the D-pad, you can make Parappa say, "I have never, I have never sold everything" or even "I have never, never, never sold everything." This is an important trick; not only does it make it easier to break the "Cool!" barrier in certain lessons, but if you use this method to mix up your raps when you're freestyling in "Cool!" mode, you'll earn more points!

PEAK PERFORMANCE

Secret Vehicles

At the Garage Select menu, enter the following code:

1) Highlight "Garage A", hold the **L1** button and press O.
2) Highlight "Garage B", hold the **L1** button and press O.
3) Highlight "Garage C", hold **L1 + R1** and press O.

If you did it correctly, you'll be sent back to the previous menu. Now choose "Car Select" again and you'll find a new garage called "Special". Inside are a bus, a truck, a McLaren F1 and a scooter. You'll also find three new cars in Garage D.

Custom Cars

At the Garage Select menu, you can change certain cars by holding the O button as follows:

• Highlight "Garage A", hold O and press X; now Car-A03, a convertible, has its top down.

• Highlight "Garage B", hold O and press X; now Car-B04 has streamlined headlights and six new colors to choose from.

• Highlight "Garage C", hold O and press X; now Car-C06 has a sunroof.

PERFECT WEAPON

Passwords

Garden Moon—O X X △ O O X △
Forest Moon—O △ □ O □ □ △ △
Desert Moon—O X X X △ O △ △
Proteus Moon—X X □ X □ □ △ O

PERSONA

Extra Character

To add the character named Chris to your party, follow these steps:

1) Talk to the teacher in the room north of the entrance/exit. The teacher will talk about a student going in and out of a sealed classrom on the 2nd floor.
2) Check out the room on the 2nd floor.
3) Talk to the student in Classrom 2-1 (the one talking to Mark.)
4) Go to the casino in Joy Street Mall and talk to Mark and his friends.
5) Go to the abandoned factory where you'll meet Chris.
6) Go to the Yin & Yan in Joy Street Mall and talk to Chris' mother. When she asks if you know her son Chris, answer "Yes." When she asks if you will be friends with him, answer "OK."
7) Meet Chris in the roadblock in front of the Sebec building (after the world changes.)
8) Don't allow Brad, Ellen or Alana into your party.
9) After the school shifts in the "Ideal" Mary's world, Chris will join your party.

"Good" Ending

To see the game's best ending sequence, you must give specific answers to Mae when you talk to her in the Lost Forest in order to get the compact. Here are the proper responses:

1) "If I stay here I'll be safe!"—Stop!
2) "Why do you guys fight?"—For everyone.
3) "Why do you live?"—For finding the answer.

PITFALL 3D: BEYOND THE JUNGLE

Stage Passwords

Level 2—METROPOLIS
Level 3—DEEPDARK
Level 4—TEMPLEME
Level 5—HOTROCKS
Level 6—GOINGDOWN
Level 7—WOWTHATSHOT
Kryll Thular Boss—BIGWORMGUY
Level 8—JAILBREAK
Level 9—THUNDERDOMES
Level 10—MAGICGARDEN
Level 11—SPOOKY MESAS

Cheat Passwords

Floating Harry—ZEROGHARRY
Big Head Mode—BIGHEADHARRY
Skinny Harry—2DHARRY
See Credits—CREDITS
99 Lives—STEVECRANEME
See All Movies—PLAYMOVIES
See All Comics—PITFALLCOMIC
Disable Witty Banter—STOPTALKING
Get an extra 10 lives in the next game—GIVEMELIFE
Access Original *Pitfall!*—CRANESBABY

Note: Each of the following codes works during the original *Pitfall!* game:

• Programmer's Head—Press **R1 + R2**
• Baby (Elvira) Head—Press O + **R1**
• Croc Talk—Press **R1** + △ when there are crocodiles on the screen; one of them will say, "Hi, mom!"
• Infinite Lives—Press **L1 + L2**

PO'ED

Refill Health / Ammo

While in Foot mode, press □ + **L2** to do a backflip. While you're in the air, press **Down** + X + **R2** to refill your health meter or **Right** + X + O to refill all weapon ammo.

Access All Weapons

During the game, press □ + **SELECT** to view the map and press **Left** to rotate the map until your character arrow is pointing at you. Next press **START**; while the arrow is rotating back, press **L1** + □ + X + O. Press **SELECT** to exit the map mode and you should have all of the weapons in your inventory.

Invincibility

You must have the drill weapon in your inventory for this cheat to work. Press △ to call up the weapons menu, highlight the frying pan and press △ two more times; you should be back at the weapons menu. Now press O + **R1** and release them as soon as you see the number 999 in your health meter; this indicates that you are invincible.

Stage Select

At the main menu, press **L1 + L2 + R1 + R2 + Up** and release. Press O to start a new game; when the difficulty select menu appears, press **L1 + L2 + R1 + R2 + Down** and release. The stage-select menu will appear after you choose a difficulty setting.

See the Ending

Press X at the main menu to enter the Load Game screen. Press **Right** + O, then △, then **Left** + □, then △. You'll warp to the ending sequence.

Fart Trick

Press X at the main menu to enter the Load Game screen. Press **L1 + L2 + R1 + R2**, then exit the Load Game screen and start a game. Now the "butt" creatures will make farting sounds.

POOL HUSTLER

Secret Game Mode

At the title screen—while the words "Press Start" are flashing—press **Up, Up, Down, Down,** △, △, X, X, **Left, Right,** □, O; you'll hear a signal to confirm. You'll find a new option called "Bowlliards" at the main menu; it's a billiards game that's scored like bowling.

POWER MOVE PRO WRESTLING

Hidden Character: Sparrow

At the title screen, press O, **Right,** △, **Up,** □, **Left,** X, **Down,** X, **Down,** □, **Left,** △, **Up,** O, **Right, SELECT**; you'll hear a bell to confirm the code. Now start the game. At the character-select screen, highlight Commandant and press the **SELECT** button to find Sparrow.

Hidden Character: Gorgon

At the title screen, press **L1, L1, L2, R2, R2, R1,** △, **Down,** X, **Up, SELECT**; you'll hear a bell to confirm. Now start the game. At the character-select screen, highlight Orange and press the **SELECT** button to find Gorgon.

Hidden Character: Sallie

At the title screen, press **Up, Down, Left, Right,** △, X, □, O, **L1, R1, L2, R2, SELECT**; you'll hear a bell to confirm. Now start the game. At the character-select screen, highlight El Temblor and press **SELECT** to find Sallie.

PROJECT: OVERKILL

Secret Cheats

Note: To enter a cheat code, press **START** to pause the game, then highlight "Sound Volume" at the "pause" menu. Now enter one of the codes shown below; the word "Cheater!" will appear at the top of the screen if you've done it right. Some of the codes only have temporary effects and will wear off after a few minutes.

• "Cloak" Stealth Mode—Hold △, tap □, O, O, □, release △, hold X, tap △, △, release X.
• Extra Speed—Hold **Up**, tap △, △, △, release **Up**, hold **Down**, tap X, □, O, release **Down**.
• Shield—Hold **Right**, tap O, □, △, release **Right**, hold **Left**, tap □, O, X, release **Left**.
• Refill Health—Hold □, tap O, X, △, release □, hold O, tap □, X, △, release O.
• Refill Ammo—Hold O, tap □, release O, hold △, tap X, release △, hold O, tap X, release O, hold X, tap □, release X.
• Skip to end of current level—Tap X, **Up, Down, Up**, hold □, tap O, release □, hold X, tap △, release X.

PSYBADEK

Cheat Passwords

G O A N Y W H E R E—Enable level select
G R E A S E D D E K—Slippery board
J E L L Y J E L L Y—Jelly mode
T O P S Y T U R V Y—Upside down mode
W A L K O N M O O N—Low gravity
D O N D A C H A O S—Invincibility
D O N T D I O N M E—Nine lives
I N L I L L I P U T—Big characters
S I Z O F A N A N T—Small characters
D E K P O W E R U P—Faster Dek

Q

R

R/C STUNT COPTER

Cheat Codes

Enter these codes at the main menu screen. After entering each code, you'll hear a voice say "Cheaters never prosper" and the name of the code will scroll up from the bottom of the screen. While entering the code you may advance to different screens, but in each case the code will still work.

Down, Up, Left, Right, △, X, □, O—All Gold in training levels
Down, Up, Right, Left, △, X, □, O—Unlock all levels
Up, Down, Left, Right, △, X, □, O—Your name can be three letters longer
L2, R2, L1, R1, △, X, □, O—Mega Points
Up, Down, Left, Left, X, □, O, △—Unlock movie (selectable from the Options menu)

R-TYPE DELTA

Infinite Credits

If your total gameplay time reaches three hours, the number of credits per game will become nine. If you play the game for more than six hours, the words "Free Play" will appear on the screen and you'll have infinite continues.

Acquire New Background Images

Satisfy the requirements below to acquire new background images:

Image 2—Play using the RX
Image 3—Play using the R13
Image 4—Play for 20 hours total
Image 5—Finish the game on Human difficulty with the R9
Image 6—Finish the game on Human difficulty with the RX
Image 7—Finish the game on Human difficulty with the R13
Image 8—Play the game 100 times
Image 9—Finish the game on Bydo difficulty with the R9

Image 10—Finish the game on Bydo difficulty with the RX
Image 11—Finish the game on Bydo difficulty with the R13
Image 12—Finish the game on Bydo difficulty with the POW

R-TYPES

Level Select
Highlight either *R-Type* or *R-Type II* at the title screen, quickly press **L2** ten times, then **R2** ten times; you'll hear a sound to confirm. Now start the game and press **START** to pause; you can choose any stage with the stage-select option at the pause menu.
Increase Speed
Pause the game, hold **L2** and press **Right, Up, Right, Up, Down, Left, Down, Left, O.**
Decrease Speed
Pause the game, hold **L2** and press **Right, Up, Right, Up, Down, Left, Down, Left, X.**
Use Any Weapon
Pause the game, hold **L2** and press **Right, Up, Left, Right, Down, Left, Up, Right** and either △, □, X, or O to equip yourself with a different weapon.

RAGE RACER

Mirror Mode
At the Car Select menu, highlight "Race Start," hold **L1 + R1** and press **START** and continue to hold all three buttons down. When the race starts, all of the graphics will be horizontally reversed.
Custom Logo Colors
At the Team Logo design screen, highlight any color on the color pallette, hold **L1 + L2 + R1 + R2** and press **SELECT**; you'll see three new menu items that control the amount of red, green and blue pigment in each color. To customize one of the default colors in the pallette, highlight it, press **Up** or **Down** to highlight the red, green or blue pigment box, then hold the **R1** or **R2** button and press **Up** or **Down** to adjust the amount of pigment you'd like to have mixed into the final color. With the RGB boxes on the screen, press **SELECT** repeatedly to toggle the guide markers in the small paint window, including a new "cross" marker which helps you to line up elements in the box.

THE RAIDEN PROJECT

Mission Select
Choose "Difficulty" at the "Settings" menu; then, at the Difficulty menu, hold **L1 + L2 + R1 + R2** and press **START**. A Mission Select menu will appear. Note that this is not the same as a stage select; choose Mission 2 or 3 and the game's difficulty will increase as if you'd finished all of the stages once or twice.

RAINBOW SIX

Main Menu Cheats
Enter the following codes at the main menu. A message will appear after entering a code correctly.
All levels—Hold **L1** and press O, X, O, □, □, △, X, X
All items—Hold **L1** and press △, X, X, O, □, O, X, △
Invincibility—Hold **L1** and press □, X, △, △, X, □, O, O
Invincible hostages—Hold **L1** and press O, O, □, △, X, △, X, O
No terrorists—Hold **L1** and press △, O, O, △, □, X, △, O
All operatives revived—Hold **L1** and press △, △, X, O, O, X, □, □
Reveal map—Hold **L1** and press X, O, □, △, △, □, O, X
No locked doors—Hold **L1** and press △, □, □, △, X, O, □, △
Turn off Victory Conditions—Hold **L1** and press O, △, △, X, O, □, X, △
All attributes set to maximum—Hold **L1** and press X, □, △, △, O, □, X, X
Watch ending—Hold **L1** and press □, △, □, □, O, O, X, △
In-Game Cheats
At any time during gameplay, press **START** to pause, then enter any of the codes below. For the Extra weapon and Extra pistol codes, you will receive a different weapon or pistol each time you input the code. Some of the main menu cheats above may also work during the middle of a game.
Restore ammo—Hold **L1** and press □, □, O, △, X, △, X, △
Extra weapon—Hold **L1** and press X, O, O, △, □, X, □, O
Extra pistol—Hold **L1** and press X, △, □, O, □, X, △, □

RALLY CROSS

Cheat Codes
Choose "Season" mode and select "New Season". When the "Enter Name for Season" screen appears, enter one of the following names to get different effects. Once the code is in place, you can back out of Season mode with the △ button and use the codes in any race mode:
Access "Veteran" mode—vet_me
Access "Pro" mode—im_a_pro
Access all cars, trucks and tracks—weeoo
No viscous friction (mud, water, etc. don't slow the car down)—noviscous
No collisions with other vehicles—banzai
Double the normal gravity—stone
1/2 normal gravity—float
3/4 normal gravity—feather
Realistic gravity—radbrad
Car wheels can turn 90 degrees—spinner
Cars with no wheels—no_wheels
Wheels with no cars—wheels
Fat tires—fat_tires

RALLY CROSS 2

Secret Codes
Enter the following codes as your name when you start a new season:
MOOBMOOB—Unlock all cars
PREVET—Unlock Veteran level cars and tracks
PREPRO—Unlock Pro level cars and tracks
INCORPOREAL—Pass through other cars

RAMPAGE 2: UNIVERSAL TOUR

Secret Characters
Choose "Password" from the main menu and enter any of the following codes to unlock extra characters:
S M 1 4 N—Unlock George
S 4 V R S—Unlock Lizzie
L V P V S—Unlock Ralph
N 0 T 3 T—Unlock Myukus
B 1 G 4 L—Unlock Purple Myukus
S R Y 3 D—Unlock Noobus
Note that you can only have one of the three alien characters unlocked at any given time.
Cheat Menu
Enter the password "B V G G Y", then access the Options menu; you'll find a new "Cheats" option that allows you to start on any stage with as many as 100 lives; it also has sound effects and movie test options.

RASCAL

Stage Skip
Choose "Options" at the title screen, select the key icon and enter the password "HOUSE". Now start the game and you'll see the name of the current stage displayed on the screen. To jump to a different stage, tap the **R1** button to change the name of the stage, then hold the **R1** button down until you warp to the stage you chose. To skip to a different room within a stage, tap the **R2** button to change the room number, then hold the **R2** button down until you warp to the room you chose.

RAYMAN

Infinite Continues
When you lose your last life and the Game Over/Continue screen appears, press **Up, Down, Right, Left.** (Note: This only works if the number of continues remaining is three or less.) If you've done it correctly, you'll see your continue counter jump to 10. Repeat this code to reset the counter to 10 whenever you're running low on continues.
Full Power-Up + 99 Lives
Press the **START** button to pause the game, then enter the following code carefully: Press and continue to hold **L2, R1, L1,** then **R2,** then release the buttons in this order: **L1, L2, R2, R1.** Next, press and release O, then press and continue to hold **Left,** O, □, then △. Finally, release the buttons in the following order: **Left,** △, □, O.

RAYSTORM

Free Play Mode
When the words "Press Start Button" appear at the title screen, hold **L1 + L2 + R1 + R2** and press **START**; when the main menu appears, continue to hold **L1 + L2 + R1 + R2** and press **Up** seven times, then **Down,** then **Up** four times, then **START**; you'll hear a voice say, "Limiter released" and you should now be at the "Option" menu. Choose "Configuration" and you'll find a new "Credit Limit" option; turn it off to get infinite credits.

READY 2 RUMBLE BOXING

Access Special Classes + Unlock All Boxers
Enter any of the following passcodes at the "Name Your Gym" screen when you start a new game in Championship mode. You'll be able to begin the championship at the specified class with all of the boxers available to you.
B R O N Z E—Bronze Class. In Arcade Mode, Kemo Claw is also unlocked
S I L V E R—Silver Class. In Arcade Mode, Kemo Claw and Bruce Blade are also unlocked.
G O L D—Gold Class. In Arcade Mode, Kemo Claw, Bruce Blade and Nat Daddy are also unlocked.
C H A M P—Champ Class. In Arcade Mode, all boxers are also unlocked.
Two-Player Ring Codes
In two-player arcade mode, you can choose which ring you'd like to fight in. The first player must hold the following button combinations while both players select a boxer. Also, the buttons must be held down until the match starts.
R1—Championship arena
L1—Two-tier arena
R1 + L1—Gym
Change Costume Colors
At the boxer selection screen, press □ + O simultaneously to change the currently selected boxer's colors.
Change Cornerman's Voice
The cornerman's voice is usually randomly picked, but you can choose it at the boxer selection screen by holding □ and pressing a direction on the D-pad before selecting your boxer. You'll hear a special sound effect when you press the D-pad.
□ + **Up**—Irish accent
□ + **Left**—New York accent
□ + **Right**—African-American accent
□ + **Down**—Hispanic accent
Also, to change the voice to a high-pitched version of the Irish accent, hold **L1 + R1** + □ until you hear a special sound effect.

REBOOT

Secret Codes
Highlight "New Game" at the main menu, then enter any of the following codes; you won't hear any signal to confirm them, so press the buttons carefully. Note: You can't use the "Free Shield" and "Full Glitch Energy" codes in the same game.
• Free Shield with Every Glitch pick-up—**Down, R1, Left, Right, Down, L2, R2, Left, Right, Up**
• Full Glitch Energy—**Right, L1, Up, Right, Down, L1, R1, Up, Down, Left**
• Play as Enzo—**Up, Left, Down, Left, Down, L1, R1, Right, Down, Right**
• Play as Dot Matrix—**Left, R1, Right, Up, Down, R2, L1, Right, Up, Down**

RED ASPHALT

Infinite Armor
During the game, press **START** to pause, then hold **R1 + R2** and press **Up, Left, Right, Down,** △, □, O, X.
Infinite Weapons (Offensive & Defensive)
During the game, press **START** to pause, then hold **R1 + R2** and press **Left, Up, Right, Down,** □, △, O, X.
Infinite Nitros
During the game, press **START** to pause, then hold **R1 + R2** and press **Down, Down, Down,** O, O, O.
Boss Cars
At the main menu, press and hold **L2,** then press **Left, Right, Down, Up,** □, O, X, △. Now start a race with any vehicle; before the game loads, you'll get a secret menu that lets you choose any of the boss vehicles.
Unlimited Cash
At the main menu, press and hold **L2 + R2,** then press **Left, Left, Right, Right,** □, □, O, O. Your cash total won't change, but you can buy anything for free.

RELOADED

Cheat Codes
At any time during the game, press the **START** button to pause. When the pause menu appears, hold the **L1** and **L2** buttons for approximately ten seconds; this will "lock" the red rectangular cursor in place. If you can still move the cursor up and down with the D-pad, then you need to hold the **L1** and **L2** buttons a little bit longer. After the cursor is locked up, continue to hold the **L1** and **L2** buttons and enter the following codes to add cheat options to the pause menu:
Ammo—△, **Left, Left, Left,** O, △, **Down.** Select this option to boost your ammo.
Health—**Down, Right, Left,** △, **Right, Down.** Use this option to refill your energy meter.
Power—**Left, Up,** X, O. This option will power-up your weapon.
Skip Level—**Left,** △, X, **Right,** O, △, **Down.** Use this option to skip the current level and start on the next stage.
Secret Character
At the character-select screen, press **L1,** O, **R1, Down, Down, R1,** O, **L1, L1.** You'll hear a fanfare and an evil red balloon will appear over Sister Magpie. Now you can play as the Fwank character from the original *Loaded* game.

RESIDENT EVIL

Rocket Launcher
If you finish the game in less that three hours, your saved game will allow you to start a new game with an all-powerful rocket launcher; it has infinite ammunition and can destroy just about everything with one shot.
Special Key
In the room with the large mirror, there's a locked closet that seems impossible to get into. To get the special key that unlocks this door, you must finish the game with two characters rescued (e.g. if you're playing as Chris, you must have Jill and Rebecca with you when you leave the mansion; Jill must rescue Chris and Barry.) If you do this, your saved game will allow you to start a new game with the special key. Inside the closet, you can change your character's clothes.

RESIDENT EVIL: DIRECTOR'S CUT

Easier "Advanced" Mode
Choose "New Game" from the main menu, then highlight "Advanced" and hold **Right** on the D-pad for about four seconds; you'll see the word "Advanced" turn green. Now start the game in "Advanced" mode and you'll find that it's slightly easier than usual.

RESIDENT EVIL 2 PREVIEW (DEMO DISC)

"Rookie" Mode
Highlight "New Game" at the main menu and hold **Right** on the D-pad for about four seconds; a top-secret difficulty select option will appear, allowing you to play the game in the slightly easier "Rookie" mode.

RESIDENT EVIL 2

Secret Photo

In the S.T.A.R.S. office, check Wesker's desk—it's the one right in front of the S.T.A.R.S. logo. You'll get a message that says, "It's trashed. Someone must have searched the desk..." Continue to check this desk over and over again; on the 50th try, you will obtain a film. Take the film to the darkroom to develop it and you will get to see a secret photo of Rebecca from the original *Resident Evil*.

Alternate Clothes

Start a game in Normal Mode and go through the city area (including the gun store and the bus) without picking up any items. If you go to the alley by the stairs in the R.P.D. lot, you will meet a very special zombie: It's Brad Vickers, the helicopter pilot from the original *Resident Evil*. Enter the police department and get the rifle/grenade launcher from the S.T.A.R.S. room, then go back out and kill Brad (you can't take him down with your normal gun). Next, check his body; you'll find a special key. This key opens the locker in the darkroom; if you open it, you will be able to change into a different set of clothing at any time.

Bonus Weapons

If you beat Scenario One with an "A" or "B" ranking and your total playing time is under two-and-a-half hours, you will get a rocket launcher with infinite ammo for your next game. If you beat Scenario Two with an "A" or "B" ranking in under three hours, you'll get a sub-machine gun with infinite ammo for your next game. If you beat Scenario Two with an "A" or "B" ranking in under two-and-a-half hours, you get both of these "infinite ammo" weapons plus a Gatling Gun, also with infinite ammo. You'll find the bonus weapons in the chest.

Secret Character: Hunk

To play as the bio-suit guy from the opening movie, you have to achieve an "A" Ranking in either Leon or Claire's Scenario Two; to do so, you must beat the scenario in under three hours without using any of the "infinite ammo" bonus weapons (see above). When you finish doing this, you will be asked to save a second time after the normal Scenario One/Scenario Two save. The saved game will say "Hunk," choose this to play as him.

Secret Character: Tofu

To play as a giant tofu, you must follow the instructions for playing as Hunk (see above). Once you've done this, you must continue playing until you have chained three sets of Scenario Ones and Scenario Twos (a total of six games). When you finish doing this, you will be asked to save an additional time. The saved game will say "Tofu," choose this to play as him. (Note: After you qualify for the "Hunk" save, you don't have to continue to get high rankings in order to access Tofu; just keep playing and always remember to save.)

RESIDENT EVIL 2 (DUAL SHOCK VERSION)

Extreme Battle Mode

Play through the game with either character and complete Scenario 2. After the credits roll, you will be rated as usual and a message will tell you that there is another mode. You will be asked to save the regular game and then it will ask you to save a second time for the Extreme Battle data. Extreme Battle mode can then be accessed by calling up the Load screen and selecting the EX Battle data from the Arrange Mode menu. If you're lucky enough to have kept a Scenario 2 save on your memory card from the original *Resident Evil 2*, you can use that with the Dual Shock version and simply complete the game to get Extreme Battle. When you beat the first level of Extreme Battle mode, you will earn the ability to play as Ada Wong; you can play as Chris Redfield if you beat the second level.

RIDGE RACER

Extra Cars

If you earn a "perfect" in the *Galaxian* loading game by destroying all of the enemy ships before they fly away, you'll get eight extra cars to choose from.

Reverse Tracks

When you have completed the whole game—time trials and all—you'll earn the right to race on four new tracks, which are really the existing four tracks driven in the opposite direction.

Mirror Mode

When you start a race, drive forward a bit, then spin around and head back to the steel wall that says "Wrong Way". If you're going fast enough, you'll pass right through the wall to race in "Mirror Mode".

Galaxian 13

The game's toughest secret is the mysterious black car, which appears by the side of the road after you've completed the game—both forward and reverse tracks—in its entirety. If you can beat the black car by staying in front of him and allowing him to rear-end your vehicle all the way to the finish line, you can drive the car yourself and even save it on your memory card.

RIDGE RACER REVOLUTION

Extra Cars

If you earn a "perfect" in the *Galaga 'BB* loading game by destroying all of the enemy ships before they fly away, you'll get eight extra cars to choose from.

Buggy Mode

If you earn a "perfect" in the *Galaga 'BB* loading game by destroying all of the enemy ships with exactly 40 shots, you'll get the eight extra cars as described above, but all of the cars on the track will be changed into funny-looking buggies when you start the race. This is very difficult to do, but here's a cheat that makes it easier: During the *Galaga 'BB* game, press and hold **Down + L1 + SELECT + △ + R1**; all of the enemy ships will be automatically destroyed with exactly one shot each.

Secret Cars

Once you place 1st in all three courses in normal race mode, three super cars will appear to race against you in the Time Trial mode as follows:

Novice—13th Racing Car
Intermediate—13th Racing Kid
Expert—White Angel

If you can beat these cars in the Time Trial mode, they will become available for you to race with in all game modes.

Spinning Mode

Choose "Time Trial", then at the main menu, highlight the "Start" box, hold the Brake button and press the Accelerator button; continue to hold both buttons down until the race starts. (You'll have to press the Accelerator twice because the Brake button will take you back to the title screen.) Now you're playing in Spinning Mode. When you reach a turn where it's possible to spin your car 360°, the words "Spinning Point" will appear on the screen. Try to spin your car around; it helps if you choose a vehicle with a low "grip" rating. When you finish the turn, a toy car will drive across the screen and show you your total points for that spin. After the race, watch the replay to see a chart that shows your score on each Spinning Point along with your total for the entire race.

RISE 2: RESURRECTION

Boss Codes

Enter these cheats at the character-select screen to make five different boss characters appear in a bonus box at the bottom of the screen.

Vitriol—**Right, Right, Right, Up, Up, Down, Left, Left, Down, Down.**
Supervisor—**Down, Right, Down, Up, Right, Down, Left, Down, Up, Right, Up.**
Assault—**Right, Up, Up, Right, Down, Right, Up, Up.**
Mayhem—**Left, Right, Down, Left, Up, Left, Down, Left, Down.**
Anil 8—**Up, Right, Down, Right, Right, Up, Left, Up.**

RIVAL SCHOOLS

Note: The following codes work with the "Evolution" disc only.

Extra Characters

Choose "1P Game" and finish the game with any character at any difficulty setting. Once you've done this, access the box marked "Extra" at the character select screen and a hidden fighter will be selectable. Each time you finish the game this way, another character will be unlocked; there are 24 extra characters in all.

Unlock Hidden Outfits

- To play as Hinata in her underwear, finish the game with Hinata, Batsu and Kyosuke.
- To access Tiffany's school outfit, finish the game with Tiffany, Roy and Boman.
- To play as Natsu in a dress, finish the game with Natsu, Roberto and Shoma.
- To access Kyoko's Polo shirt and boxers, finish the game with Hideo and Kyoko.

Secret Mini Games

- To access Home Run Mode, finish a one-player game as Shoma at the highest difficulty setting.
- To unlock Shoot-Out mode, finish a one-player game as Roberto at the highest difficulty setting.
- To access Service mode, finish the game with Natsu at the highest difficulty setting.

Kyoko's Office

To enable Kyoko's Office of massaging, beat the game at the highest difficulty setting with Kyoko. Kyoko's Office will become available in "Extra" mode at the mode selection screen.

ROBO-PIT

Arena Select

At the main menu, hold **L1 + L2 + R1 + R2** and press the **SELECT** button; a two-digit number will appear in the upper-right corner of the screen. Press **Right** or **Left** to choose the arena you'd like to fight in; the left digit represents the available arenas (0 through 5) and the right digit represents the time of day (0=morning, 1=dusk, 2=night).

ROBOTRON X

Instant Power-Ups

At any time during the game—not while paused—you can make power-up items appear on demand, right next to your character. Just enter one of the codes shown below; do them quickly for best results. Each code can only be used five times in each stage. Note that the codes are shown as if you are using the default configuration for a single controller; if you're using another configuration just remember that △ means Fire Up, □ is Fire Left, ○ is Fire Right and ✕ is Fire Down.

Shield—**Down, Left, □, ○**
Two-Way Weapon—**Up, △, Up, △**
Three-Way Weapon—**Right, Right, □, ✕**
Four-Way Weapon—**Down, Down, Up, ○**
Pulse Wave—**Up, ○, Down, Right, □**
Speed Up—**Left, Left, Right, Right, △**
Flamethrower Weapon—**Down, Right, Down, Right, ○**

ROGUE TRIP: VACATION 2012

Cheat Codes

During the game, hold **L1 + R1 + R2** and press **SELECT**; you'll see the words "Cheats Enabled" in the upper right corner of the screen. With that code in place, you can enter any of the following codes to get different cheats at any time (Note: These codes must be entered quickly).

Quick $10,000 Cash—Hold **R1 + R2**, press **L1, Up, Down, Up, Down**
Infinite Weapons—Hold **L1 + R1**, press **Up, Down, Up, R2**
Mega Guns Mode—Hold **L1 + R1 + R2 + ✕**, press **Down**
Invulnerable Mode—Hold **L1 + R1**, press **Up, Down, Left, Right**
Upgrade Weapons—Hold **L1 + R1**, press **Left, Right, Left, Right**

Note: If you hold **L1 + R1 + R2** and press **Up, Down, Left, Right**, you'll enter the "Infinite Weapons," "Mega Guns," "Invulnerable Mode" and "Upgrade Weapons" codes at the same time and the words "God Mode" will appear. Most of the above codes can be deactivated by entering the same code a second time, or hold **L1 + L2 + R1** and press **SELECT** to deactivate all cheats.

Passwords

Access the password entry screen from the options menu and enter any of the following codes to unlock special features:

Enable Goliath—**△, L1, R1, ✕, L2, L2**
Enable Nightshade—**R1, R2, L1, L1, ✕, ○**
Enable Helicopter—**L1, △, R2, △, △, R1**
Enable Alien Saucer—**R1, □, X, □, L2, ○**
Access "Funtopia" stage (Challenge mode only)—**✕, ○, L2, ✕, □, L1**
Access "The Gulch" stage (Challenge mode only)—**✕, □, ○, L1, L2, □**
Battle Boss 1 (Challenge mode only)—**○, R2, R1, □, L1, R2**
Battle Boss 2 (Challenge mode only)—**○, ○, L2, L1, △, △**
Infinite Jump—**○, □, R2, ✕, △, R2**
Infinite Turbo—**□, ✕, ○, △, R1, R2**
Double Pickups—**L1, L2, ○, L1, R1, □**
Increased Armor—**R1, △, R1, △, L1, □**
See *Duke Nukem: Time to Kill* movie—**□, □, ○, ○, △, △**

Play as Big Daddy

From the main menu, select "Options." Then, select "Password." Enter **△, □, R2, ✕, △, R2**. Big Daddy will only be selectable if you play Challenge mode and select Nuke York as the stage.

ROLL AWAY

Secret Codes

Each of the following codes can be entered at any time during the game (not while paused):

- Chess pattern background—**L1, ○, Left, Right, L2, Left, R2, R2**
- Enable motion blur—**Right, ○, L2, ○, R1, ○, □, ○**
- Extra 30,000 points—**□, Up, Down, L2, R1, △, ✕, △** (this code works only once per level)
- Temporary Invincibility—**Right, Down, L1, R2, R1, ○, △, □**
- 30 extra seconds in Time Trial mode—**○, L1, △, △, ○, ✕, △, Down** (works only once per level)
- Warp to bonus stage—**△, Up, △, L2, L1, L2, □, ✕**
- Clear screen in bonus stage—**Right, ○, □, L1, □, ○, ○, □**

ROSCO MCQUEEN FIREFIGHTER EXTREME

Passwords

Laundry 2—F L U F F Y
Laundry 3—S W E A T Y
Auto 1—H O T R O D
Auto 2—G R E A S E
Auto 3—B I G E N D
Harolds 1—S M E L L Y
Harolds 2—W I D E T V
Harolds 3—P I L L O W
Leisure 1—T R I C E P
Leisure 2—M O T I O N
Leisure 3—H I P H O P
Residential 1—K E N N E L
Residential 2—B A R R E L
Runaround—S P L A S H

RUSH HOUR

Cheat Codes

Enter any of the following codes when the words "Press Start" appear on the title screen; you'll hear a sound to confirm if you've entered a code correctly:

Four extra High Performance cars—**Up, Left, Right, ✕, ○, □**
Bonus Track—**✕, Up, △, Down, R1, L1**
Reverse Tracks option at Track Select screen + "Reverse Championship" option—**Left, △, R1, ○, L1, Down**
Access "Super Championship" race mode—**Right, □, Left, ○, Up, ✕**

RUSHDOWN
Unlock All Tracks
At the main menu, press **Up, Up, Down, Down, Left, Right, Left, Right,** △, O, △, O. Now all of the tracks will be available when you select Arcade Mode.

S

SAN FRANCISCO RUSH
Secret Vehicles
Choose any vehicle, then select your transmission type with the X button. When the purple "RUSH" letters appear, immediately press one of the following buttons and hold it down until the "loading" screen appears:
- Hold △ to race in a U.F.O.
- Hold **L1** to race in a pick-up truck
- Hold the **R1** button to race in a British sportster

When the race starts, you'll be driving the vehicle you chose.

S.C.A.R.S
Ultimate Password
Choose "Options" at the Game Select menu, then select "Setttings" and use the **L1** and **R1** buttons to change the Password option to "A L L V I D". This code unlocks all of the game's functions, including four extra vehicles, three additional cup settings, the "Challenge" mode and the option menu's "Mirror Mode".

SHADOW MASTER
All Weapons
Begin a new game. Go forward into the first door that opens and kill the aliens inside. Once you have defeated the aliens and you are completely inside the room, press **L1 + L2 + R1 + R2** + O simultaneously. A red light will appear on the screen to confirm the code; you now have all of the game's weapons.
Invincibility
In the same room described above, after defeating the aliens inside, press **L1 + L2 + R1 + R2** + X simultaneously. A blue light will appear to confirm the code; now you're completely invincible.
Stage Select
In the same room described above, after defeating the aliens inside, press **L1 + L2 + R1 + R2** + △ simultaneously. A green light will appear to confirm the code. Now press **START** and exit the game; you'll find a stage-select option on the main menu.

SHELLSHOCK
Cheat Menu
Access the main title screen and press **Up, Down, Left, Right, Down, Down, Right, Right,** □. You'll hear a piano melody and the screen will change to a photo of the game's characters with a cheat menu below. Press **Left** or **Right** at the "Starting Level" option to start at any stage, or use the other options to watch all of the video footage in the game, listen to the music and sound effects or see the credits.
Invincibility
Start a game, then—as soon as you're in the tank—press **SELECT** and choose "Abort Game". When the title screen appears for the second time, press **Up, Up, Up, Down, Down, Down, Right, Right,** △. You'll hear a musical signal to confirm the code. Now start the game and watch your armor gauge; it will go down when you get hit, but when it runs out it will fill up again.

SHIPWRECKERS!
Passwords
Region 1, Level 2—Ship, Skull, Fish, Anchor, Ship, Anchor
Region 1, Level 3—Ship, Anchor, Skull, Ship, Anchor, Fish
Region 1, Level 4—Skull, Ship, Fish, Anchor, Anchor, Ship
Region 2, Level 1—Fish, Fish, Anchor, Ship, Skull, Anchor
Region 2, Level 2—Skull, Anchor, Anchor, Fish, Anchor, Ship
Region 2, Level 3—Fish, Anchor, Ship, Ship, Ship, Skull
Region 2, Level 4—Anchor, Fish, Ship, Skull, Skull, Fish
Region 3, Level 1—Ship, Skull, Skull, Fish, Anchor, Skull
Region 3, Level 2—Fish, Skull, Anchor, Fish, Skull, Fish
Region 3, Level 3—Fish, Fish, Ship, Skull, Fish, Ship
Region 3, Level 4—Ship, Anchor, Ship, Fish, Anchor, Fish
Region 4, Level 1—Skull, Skull, Anchor, Ship, Fish, Fish
Region 4, Level 2—Ship, Anchor, Skull, Fish, Fish, Anchor
Region 4, Level 3—Skull, Ship, Skull, Skull, Fish, Ship
Region 4, Level 4—Ship, Fish, Ship, Fish, Ship, Anchor
Region S, Level 1—Anchor, Ship, Fish, Skull, Fish, Ship
Region S, Level 2—Fish, Ship, Anchor, Skull, Ship, Fish
Region S, Level 3—Ship, Fish, Skull, Anchor, Anchor, Skull
Region S, Level 4—Skull, Ship, Anchor, Fish, Ship, Skull

SKELETON WARRIORS
Invincibility
At any time during the game, press the **START** button to pause, then press **Down,** O, □, □, **Up,** X.

SKULLMONKEYS
Cheat Codes
Press **START** during the game to pause, then enter any of the following cheats while the "Paused" menu is on the screen. Note that certain power-up cheats will only work in levels where you're allowed to have that power-up; for example, the Universe Enema power-up is not introduced in the game until the Elevated Structure of Terror, so if you enter the "Maximum Universe Enemas" code before you reach that stage, it won't work.
Maximum Bullets—**Down,** O, **Up, R2, Left,** △, **SELECT, SELECT**
Maximum Phart Heads—**R1, Left, Up, L1, L1,** □, **Right, SELECT**
Maximum Phoenix Hands—□, △, **R2, Left, SELECT,** O, △, **Right**
Maximum Universe Enemas—**Left,** △, **Right, Down,** △, **SELECT, SELECT, SELECT**
Maximum Super Willies—**R1, Left,** □, △, **L1,** △, **R2, SELECT**
Maximum 1970s Icons—**SELECT,** O, **Up, Left, Down, Up, Down,** □
Maximum Swirly Cues—**R1, Right,** O, **R2, R2,** □, **Right, SELECT**
Maximum of All Status Items (except 1970s icons and Swirly Qs)—**L1,** △, **Down, R1,** O, **Right, Up, SELECT**
Shield—**R2,** O, O, **Down, Left,** O, **Right, Down**
Clean "Pause" Screen—**L2, Left,** O, **R2, Down,** □, △, **Down**
Change Klaymen's Color—**L2,** O, O, **Left, SELECT, L2, Up, Down**
Psycho Klaymen—**Down, Right,** △, **L2, Up, Left,** △, **SELECT**
Slow-Motion Mode—**L1,** △, **Left, Down, R2,** △, **Left, SELECT**
Super Fast Klaymen—**Left,** □, **R2,** O, **R1, Down,** O, **R2**
Tiny Klaymen—**R1, Left,** □, △, **R1, Left,** □, △
Shoot Heads Instead of Bullets—**Down,** □, △, **Down, Down,** □, □, **Right**
Skip Current Sub-Level—△, **L1, L1,** □, **Right,** O, △, **Down**

SLAM 'N JAM '96 FEATURING MAGIC & KAREEM
Secret Teams
At the main menu—the one that says "Exhibition Game/ New Season" etc.—press **Left, Right, Up, Down, R1, L1,** □, **Down;** you'll hear a buzzer. Now immediately press **Left, Right, Up, Down, R1, L1,** □, **Up;** you'll hear another buzzer. This code adds two new teams to the available list: the "Left Field" team (starring the game's designers) and the "Monsters" team.
Big Head Mode
Just before the game you'll be shown two "Scouting Report" screens, one for each team. At the second screen, highlight "Continue" and press X or **START**; as the screen disappears, *immediately* tap the **L1** button quickly and repeatedly until the tip-off. After the tip-off, press the **START** button to pause, then press it again to return to the game; you'll find that all of the players now have swelled heads like Shaq.
Small Player Mode
As above, get to the the second "Scouting Report" screen, highlight "Continue" and press X or **START**; as the screen disappears, *immediately* tap the **R1** button quickly and repeatedly until the tip-off. After the tip-off, press the **START** button to pause, then press it again to return to the game; you'll find that all of the players are now tiny like puppet-Penny.
Shot Percentage Indicator
As above, get to the the second "Scouting Report" screen, highlight "Continue" and press X or **START**; as the screen disappears, *immediately* press and hold the **L1** button until the tip-off. After the tip-off, press the **START** button to pause, then press it again to return to the game. Now whenever a player takes a shot, you'll see an on-screen percentage indicator that tells you how likely the shot is to go in.

SLAMSCAPE
Invincibility
During the game, hold the **SELECT** button and press □, □, O, O, □, □, △.
Weapon Power-Up
During the game, hold the **SELECT** button and press **Left,** □, **Right,** O, **Up,** △.
Level Passwords
Uraniumania—△ X X □ O △ X △
Repsychler—X O O △ □ □ O X
Endless Bummer—X △ X O △ □ O X
Viva Los Vagrantes—O △ X △ X □ □ △

SLED STORM
Passwords
Enter the following passwords from the password entry screen under "Load/Save" at the options menu.
Ryan / Storm Sled—O, △, □, **R2, R2, L1,** X, △
Tracey / Storm Sled—O, △, □, △, **R2, L1,** X, △
Gio / Storm Sled—O, △, □, **L1, R2, L1,** X, △
Travis / Storm Sled—O, △, □, **R1, R2, L1,** X, △
Nadia / Storm Sled—O, △, □, □, **R2, L1,** X, △
Jay / Storm Sled—O, △, □, O, **R2, L1,** X, △
Jackal / 400cc—**L2, L2,** O, **R2,** □, **R1, L1,** △
Sergei / 400cc—□, **L1,** □, **L2,** △, **R2,** X, O
Sergei / Storm Sled—O, △, □, X, **R2, L1,** X, △
Unlock Demo Track—**R2, L1,** △, □, △, **R1,** O, X
Unlock Glacial Grind, Goat's Bluff, Perilous Pass, Lost Peak—□, X, **R2,** □, O, **R1,** O, △
Unlock Super Snocross 3 through 6—**R2,** △, X, **R2,** △, □, O, X
"Fog" available in Track Select—□, **L1,** X, □, **R2,** X, △, O
"Mirror" available in Track Select—O, **L1, R2, R2, R1,** X, △, **L2**

SMALL SOLDIERS
Cheat Passwords
O, O, △, △, O, X, □, X—Invincibility
△, △, O, O, O, X, □, X—All Weapons
Stage Passwords
X, X, △, □, □, X, O, X—Gorgon
□, X, △, □, □, □, O, X—Dimensional Temple
O, X, △, □, □, O, O, X—Floating Fortress
△, X, △, □, □, △, O, X—Spirit Bog
X, □, △, □, □, X, △, X—Canyon Village
□, □, △, □, □, □, △, X—Creepy Caverns
O, □, △, □, □, O, △, X—Space Ship
△, □, △, □, □, △, △, X—Hall of Patriots
X, O, △, □, □, X, X, □—Graveyard
□, O, △, □, □, □, X, □—Nuclear Mine
O, O, △, □, □, O, X, □—Launch Center
△, O, △, □, □, △, X, □—Ulhaden Fier
X, △, △, □, □, X, □, □—Garrison
□, △, △, □, □, □, □, □—Inner Sanctum

THE SMURFS
Level Select
From the main menu, select "New Game," then select "It's No Picnic." At the Choose Level screen that appears next, press **L1, Up, Up, Down, Up, Left, Left, Up, R2.** You'll hear a special sound effect if you've input it correctly and you'll be able to select any level.

SOVIET STRIKE
Stage Passwords
Campaign #1: Crimea—W O R S T C A S E
Campaign #2: Black Sea—G R A N D T H E F T
Campaign #3: Caspian—G R O Z N E Y
Campaign #4: Dracula—C H E R N O B Y L
Campaign #5: Kremlin—C I V I L W A R
Cheat Password
Enter the password T H E B I G B O Y S to play with infinite ammo, fuel, armor and attempts. (If one of these items should run out, it will be instantly refilled.)

SPACE JAM
Secret Options Menu
At the main menu, choose "Options", then highlight "Game Options", hold **L1 + L2 + R1 + R2** and press X. You'll find a secret options menu that allows you to adjust the game's gravity and character sizes as well as changing the court. Note: After you've changed these options, you must press X to exit; if you press any other button, your changes may not be in effect.

SPAWN: THE ETERNAL
Cheat Codes
Each of the following codes can be entered while the game is paused:
- Temporary invisibility—Hold **L1 + R1** and press □, □, O, O, △, X
- Temporary invincibility—Hold **L1 + R1** and press △, △, X, X, □, O
- All power-ups—Hold **L2 + R2** and press △, O, □, X, △, X
- All inventory—Hold **L2 + R2** and press X, □, O, △, □, O
- Refill health meter—Hold **L1 + R1** and press X, O, △, □, X, O
- Refill Magic—Hold **L1 + R1** and press △, O, X, □, △, O
- Skip current level—Hold **L1 + R1 + L2 + R2** and press △, X, □, O, O, O

SPEED RACER
Access All Cars
At the car-select screen, hold **L1 + L2 + R1 + R2 + SELECT** + Down and press △; now all of the cars will be available.
Extra Camera Views
During a race, press the **START** button; while the game is paused, press **Right** five times, then **Left** five times. Now return to the game and cycle through the different camera views; you'll find two new long-distance settings.
Change the Time of Day
At the course select screen you can choose to race at different times of the day if you hold certain buttons down when you make your selection as follows:
- Hold **L1 + L2** to race in bright daylight
- Hold **R1 + R2** to race at night
- Hold **L1 + L2 + R1 + R2** to race at twilight

SPICE WORLD
Giant Spice
At the menu screen where your character walks across the globe, hold the **START** button and press O, □, O, □.
Hidden Messages
Also at the "globe" menu, hold the **START** button and press O, △, △, O. You'll see the code on the screen to confirm. Now hold **START + SELECT** and press O, O, O, O to see a hidden message. You can also try △, △, △, △ or □, □, □, □; repeat each code to turn the message off.

Handbag Code
At the globe menu, hold the **START** button and press □, △, O, △. With that code on the screen, enter the television studio with your "act" prepared. Instead of standing in a line, the Girls will be crowded around a pile of handbags on the floor.
Naked Spice Code
At the globe menu, hold the **START** button and press O, △, △, O. Next, press **L1 + L2 + R1 + R2 + START + SELECT** simultaneously to reset the game. You'll get an alternate title screen that shows the Spice Girls... naked?

SPIDER: THE VIDEO GAME

Cheat Codes
Press **START** at any time during the game to pause, then enter either of the following codes at the pause screen:
• Refill Energy + Weapon Power-Up—Press △, X, X, X, O, X, □, △, X, △, O. Repeat whenever necessary.
• Change into a Flea—Press △, □, O, △. Repeat the same code to change back into the spider.
Laboratory Passwords
Lab Floor—1 FMLC 939GP RBFB F7KT1
Sinks—CHMLC 939GP RBF3L WGTS3
Lab Top—86MLC 939GP RBF3V FQSS4
70's Room—FW1MC 939GP RBF3B F7KT1
Factory Passwords
Boxes—FW1MC 939GP R8F36 DTTS3
Conveyors—8SRMC 939GP RBF3V TKKT1
Machine Room—WDRQC 939GP RBF3L MBS9S
Tubes—8WVSL 939GP RBF36 DTTS3
Mechanical Arm Boss—BWVSL 939GP R8F3G 1QJB4
City Passwords
Down the Street—9WVSL 939GP RBF3L RT6S4
Side of Building—6SXXS 939GP R8F3L RT6S4
Park—W9PNT B39GP RBF3B 9LVS3
Under the Street—N7KB3 Y19GP R8F3V 9SHRS
Along the Street—N7KB3 Y19GP R8F3G GK4T3
Museum Passwords
Display Cases—P7KB3 Y19GP RBF3B PFGC3
Volcano—G7KB3 Y11GP RBF3B PFGC3
Dinosaur Bones—H7KB3 Y1QFP RBF3Q XSDS4
Model City—J7KB3 Y1GWP RBF31 766D1
Temple—K7KB3 Y1B1S S8F3Q XSDS4
Museum Boss—K7KB3 Y1B1S SBF3B TQBB4
Sewer Passwords
The Wells—V7KB3 Y1B1S S8F3Q S7QC1
Along the Sewer—W7KB3 Y1VBV PBF3L C1M9S
Food Carton—X7KB3 Y1VLN 7BF31 CH1C3
Up the Well—Y7KB3 Y1VV1 6QF3Q S7QC1
Ryan's World—Q7KB3 Y1LDR TQD3V KCDT1
Evil Lab Passwords
Circuit 8oards—Q7K83 Y1LDR TQD3L CQSR3
Lab Top—R7KB3 Y118H S6T1W TY4R4
Hard Drives—S7K83 Y11BH S6T1T CQSR3
Brian's Folly—T7K83 Y118H S6TIF NY4R4
On the Celling—T7KB3 Y118H S6TIT C4LD1
Kip's Bonus—68K83 Y118H 68TIS 1P6C4
Brain Boss—68KB3 Y11BH S6TIT MVM3S

SPORTS CAR GT

Secret Codes
Enter the following cheat codes at the title screen. Note that if you press any other buttons before entering the codes they won't work.
Down, Down, Left, Right, Up, Left, Circle, R2—Unlock all tracks and classes
Up, Left, Left, Right, Down, Right, L1, Square—Start with $1,500,000 in Season Mode

SPOT GOES TO HOLLYWOOD

Cheat Mode
At the title screen, press △, **Up, Right, Down, Left,** △, **Left, Down, Right, Up,** △. A new option called "Cool" will appear on the main menu. Select it to find an option called "Open Levels". Press X to open the levels, return to the main menu and choose "Start" and "Continue Game", then press the X button at the password screen. When the stage-select screen appears, you'll find that you can access any level.
Infinite Lives
With the cheat mode activated as described above, just press **START** during the game to pause, then press □ while paused to give yourself 50 extra lives at any time.
Watch Video Scenes
With the cheat mode activated as described above, go to the stage select screen, hold the □ button and press **START**. The game's video scenes will begin to play, one after another. Press X to skip to the next video at any time.

SPYRO THE DRAGON

99 Lives
At any time during the game, press **SELECT**, □, □, □, □, □, O, **Up**, O, **Left**, O, **Right**, O, **START**.

SPYRO 2: RIPTO'S RAGE!

Cheat Codes
At any time during gameplay, press **START** to pause the game, then enter any of the codes below. You'll hear a special sound effect after entering a correct code. Each code's effects will take place as soon as you unpause except for the "View credits" code, which will take effect immediately.
Learn all abilities—O, O, O, O, □
8ig head mode—**Up, Up, Up, Up, R1, R1, R1, R1**, O
Parappa mode—**Left, Right, Left, Right, L2, R2, L2, R2**, □
View credits—□, O, □, O, □, O, **Left, Right, Left, Right, Left, Right**
Find Gems
At any time during gameplay, press **L1 + R1 + R2**. Sparx will point in the direction of the nearest gem for as long as you hold these buttons down.
Change Spyro's Color
At any time during gameplay, press **START** to pause the game, then press **Up, Right, Down, Left, Up,** □, **R1, R2, L1, L2, Up, Left, Down, Right, Up**. You'll hear a special sound effect after inputting it correctly. Then, press any of the buttons below to change Spyro to the corresponding color. The code's effects will take place as soon as you un-pause the game.

Red—O	Green—△
Blue—X	Light—Up
Pink—□	Dark—Down

STAR GLADIATOR

Big Heads and Feet
Just before a round begins, hold **Right + START** + □ + O until the fighters appear. Your character will have a giant head and enormous feet. This only lasts for one round, but you can do it in any round if you get the buttons held down before the round begins. If you hold those same buttons with **Left** instead of **Right**, your character will have a tiny head.
Wall Mode
8eat the game once with any character and get the best ending. When you return to the option menu, you'll find a new Wall Mode option, which puts a wall around the ring. You can't get a "Ring Out" in this mode, but you can knock your opponent through the wall if you finish him or her with a strong attack near the edge of the ring.
Zelkin Transform Combo
When playing as Zelkin, do his Plasma Combo, then immediately press A, A, Forward, Guard, 8. Zelkin should begin to transform. Press A to turn left, B to turn right, Kick to change size and Guard to stop transforming.
Change Camera Angle
Immediately after winning a fight, hold O + X before your character goes into his or her victory pose. During the pose, keep holding those buttons and press □ to zoom in, △ to zoom out and use the D-pad to change the camera angle.
Night Fighting
Before a fight begins, hold **L1 + L2 + Down**. You'll be fighting at night.
Fight "Real Bilstein"
Play in Arcade Mode and beat all of the characters before the timer reaches six minutes (or three minutes if playing one-round battles.) After you fight 8ilstein, you'll face the glowing "Real Bilstein".
Fight Kappah
If the timer is exactly at 00 when you defeat your third opponent in arcade mode, Kappa will appear as the fourth opponent.
Play as Bilstein
At the character-select screen in arcade mode, highlight Hayato, hold **SELECT**, move the cursor all the way over to the right to Gore and press X, O, X, O, □, □, □, △, △, △, then O + X simultaneously. You'll hear a signal to confirm the code and an arrow will appear. Press **Right** to find Bilstein.
Play as Kappah
Note: You must enter the "Play as Bilstein" code above before you can play as Kappah. At the character-select screen in arcade mode, highlight Bilstein, hold **SELECT**, move the cursor all the way over to the left to Hayato, then press O, □, △, □, X, □, △, □, O, □, then △ + X simultaneously. You'll hear a signal to confirm the code and another arrow will appear. Press **Left** to find Kappah.
Play as Blood
Note: You must enter the "Play as Kappah" code above before you can play as 8lood. At the character-select screen in arcade mode, highlight Hayato, hold **SELECT**, move the cursor left to Bilstein, press X, □, X, □, X, □, then press **Right** to highlight Kappah and press O, △, O, △, O, △, then press **L1 + R1** simultaneously. You'll hear a signal to confirm the code and 8lood will appear to the right of Kappah.

STAR WARS: DARK FORCES

Cheat Menu
At any time during gameplay—not while paused—carefully press **Left**, O, X, **Right**, O, X, **Down**, O, X. A cheat menu will appear that allows you to max out your health or weapons, become invincible, see the full map and more.
Stage Select
Enter X 7 P I 4 5 Q X 3 9 at the Enter Passcode screen to access a stage select menu. When you begin the game, you'll also have all the weapons.

STAR WARS EPISODE I THE PHANTOM MENACE

Debug Menu
At the main menu, move the cursor to "Options" and press △, O, **Left, L1, R2**, □, O, **Left**. You'll hear a special sound effect if the code was entered correctly. To access the Debug Menu, hold **L1 + SELECT** and press △.

STAR WARS: MASTERS OF TERAS KASI

Secret Characters
To gain additional characters at the fighter select screen, you must perform the following tasks with the "Player Change at Continue" option set to "No" at the Options menu:
• To access Darth Vader, play as Luke Skywalker and beat the game in "Arcade" mode at the "Standard" difficulty setting or higher.
• To access a Stormtrooper, play as Han Solo and beat the game in "Arcade" mode at the "Standard" difficulty setting or higher.
• To access Princess Leia in her "Jabba's Slave" costume, play as Princess Leia and beat the game in "Arcade" mode at the "Jedi" difficulty setting.
• To access Jodo Kast, play the game in "Survival" mode and defeat seven or more characters.
• To access Mara Jade, set the game's difficulty to "Jedi" and hold **L1 + L2 + R1** while entering "Team" mode (you should see a message that says "Battle for Mara Jade") and defeat all of your opponents in this mode.
Arena Select
Play as Chewbacca and beat the game in "Arcade" mode at the "Standard" difficulty setting or higher. Once you've done this, you'll see a menu that allows you to choose which stage you'd like to fight in whenever you play in "Practice" and "Arcade" modes.

STAR WARS: REBEL ASSAULT II

Stage Passwords
Choose "Enter Passcode" at the Options menu and input one of the following passcodes to gain access to all of the game's stages, including the ending sequence:
Easy Difficulty Level—X O X O X △
Medium Difficulty Level—X X △ O X △
Hard Difficulty Level—△ □ □ □ X △

STAR8LADE ALPHA

Rapid Fire
At the main title Screen, press **Up, Up, Down, Down**, O, △, □ while the title letters are flying together. If done correctly, you will hear a muffled explosion sound. Begin your game and press the X button to access the rapid-fire laser.

STEEL REIGN

Invincibility
At the main menu, press **L2, L1, R2**, O, □, O, O, **L1, L2, L1**. You'll hear a signal to confirm; now you're invincible.
Access All Tanks
At the main menu, press **L1, L2, L1**, O, □, O, O, **L2, L1, R2**. This code unlocks all of the remaining tanks in the game, including the Anaconda, which has unlimited weapons.
Secret Level
At the main menu, press **L1, L2, L1, L2, R2, R1**, □, O, □, □. You'll hear a chime, then you'll be taken immediately to a secret level called "Martian Surface."

STREET FIGHTER ALPHA

Secret Characters
To play as a hidden character, highlight the "?" box on your side of the screen at the character-select menu and enter the appropriate codes shown below. All buttons shown refer to the default control configurations. Important note: Each of the following codes must be entered *very quickly*. If you can't get a code to work, it's because you didn't do it fast enough, so try again. Once the codes are in place, you can easily select the hidden characters by highlighting the "?" box and pressing **Down**.
M. Bison (Player 1)—Hold the **L2** button and press **Left, Left, Down, Down, Left, Down, Down**, then □ + △ simultaneously.
M. Bison (Player 1)—Hold the **L2** button and press **Right, Right, Down, Down, Right, Down, Down**, then □ + △ simultaneously.
To choose the alternate-color Bison, end the code by pressing X + O simultaneously instead of □ + △.
Akuma (Player 1)—Hold the **L2** button and press **Left, Left, Left, Down, Down, Down**, then □ + △ simultaneously.
Player 2—Hold the **L2** button and press **Right, Right, Right, Down, Down, Down**, then □ + △ simultaneously.
To choose the alternate-color Akuma, end the code by pressing X + O simultaneously instead of □ + △.
Dan (both players)—Hold the **L2** and **R2** buttons and press △, □, X, O, △.
To choose the alternate-color Dan, hold **L2** and **R2** and press △, O, X, □, △.

STREET FIGHTER ALPHA 2

Play as "Classic" Chun-Li
At the character-select screen with the "shortcut" turned off, highlight Chun-Li, hold the **SELECT** button for at least three seconds, then press any button to choose her before releasing **SELECT**. You'll see her costume change to the way she looked in

Street Fighter II Champion Edition; now her fireball is a "charged" move.

Play as "Shin" (True) Akuma

At the character-select screen with the "shortcut" turned off, highlight Akuma, hold the **SELECT** button for one second, release it, then move the cursor to the following characters in order, stopping for about a second on each one: Adon, Chun-Li, Guy, Rolento, Sakura, Rose, Birdie, Akuma, Bison, Dan, Akuma. Now press and hold **SELECT** for one second, then press an action button to choose Akuma before releasing **SELECT**. The D-pad directions for the above pattern is as follows: Start at Akuma, then Down, **Right, Right,** Down, **Left, Down, Left, Down, Right, Right, Right**.

Fight Against "Shin" (True) Akuma

Start a game in Arcade mode by choosing your character with a Punch button (or a Kick button if you're on the Player 2 side.) Play through seven matches without losing a round or using a continue, and get more than three "Perfect" victories. If you do this, "Shin" Akuma will appear before the eighth match as the final boss. If you lose to him, he will consider you to be inferior and he will not re-appear.

Mid-Level Bosses

Play through five battles in Arcade Mode without losing a round and win more than five rounds with Super Combo or Custom Combo finishes. After your fifth win, a new mid-level boss character will challenge you and there will be a short dialogue on the screen between the two fighters.

Choose a Victory Pose

After you defeat your opponent—but before the "K.O." symbol appears—hold the **SELECT** button and one of the Punch or Kick buttons to choose from up to six different winning poses. Not all characters have six poses, however.

STREET FIGHTER ALPHA 3

Dhalsim's Wife

Choose Dhalsim as your character. During the loading screen, just before the first round, hold □ + **R2**. Dhalsim's wife will appear and cheer you on through the whole match on any stage. The same button combination applies even if the button configuration is remapped.

Unlock Guile

Select any character in World Tour mode. When you have cleared 19 courses and reached level 27, clear the USA course and Guile will be your final boss. If you defeat him, Guile will be selectable in any mode. Guile will also be unlocked automatically after 96 hours of gameplay.

Unlock Evil Ryu

After you defeat Guile, another level will open. Defeat all of the characters in this new level and the final boss will be Evil Ryu. If you defeat him, Evil Ryu will be selectable in any mode.

Unlock Shin Akuma

After you defeat Evil Ryu, yet another level will open. Defeat all of the characters in this level and the final boss will be Shin Akuma. If you defeat him, you will be able to choose Shin Akuma by highlighting Akuma at the character select screen and pressing **L2**.

Unlock Arcade Balrog

Clear the USA course in World Tour Mode, or play the game for eight hours. Once you've achieved either goal, you will be able to choose Arcade Balrog by highlighting Balrog at the character select screen and pressing **L2**.

Unlock Team Battle Mode

Clear the China course in World Tour Mode, or play the game for 16 hours.

Unlock Survival Mode

Clear the Point 48106 course in World Tour Mode, or play the game for 24 hours.

Unlock Dramatic Battle and Final Battle

Clear Arcade mode on the hardest difficulty level.

STREET FIGHTER COLLECTION

Super Street Fighter II Turbo: Play as Akuma

At the character-select screen, highlight Ryu for four seconds, then T. Hawk for four seconds, then Guile for four seconds, then Cammy for four seconds, then Guile again for four seconds, then highlight Ryu or Ken for four seconds, then hold down all three **PUNCH** buttons and the **START** button. If your timing is right, you'll see a mysterious silhouette on the match-up screen. You're playing as Akuma.

Super Street Fighter II Turbo: Play Against Akuma

Play a one-player game in Arcade Mode at any difficulty level without losing a single match; you must also try to defeat each opponent as quickly as possible. If your total playing time is low enough by the time you reach the final battle against M. Bison, you'll see Akuma jump into the screen and defeat Bison for you; now you must fight Akuma instead.

Super Street Fighter II Turbo: Remove Super Meter

At the character-select screen, choose your fighter with the □ (Jab) button, then release □ and quickly enter one of the following codes before the airplane flies across the map:

For Ryu, Ken, Blanka, Zangief, Cammy, Fei Long, Balrog or M. Bison—Press **Left** and **Right** repeatedly on the D-pad while repeatedly tapping □

For E. Honda, Chun-Li, Guile, Dhalsim, T. Hawk, Dee Jay, Vega or Sagat—Press **Up** and **Down** repeatedly on the D-pad while repeatedly tapping □

If you've done this correctly, your character's color will change and you'll hear a shout to confirm. When the fight begins, you'll be playing without a Super meter.

Street Fighter Alpha 2 Gold: Play as Cammy

To access Cammy in Street Fighter Alpha 2 Gold, you must play as M. Bison in Arcade mode and beat the game with a score that's high enough to take the #1 position on the High Score list. Once you've done this, enter your initials as "C A M"; now you can play as Cammy—in "Versus" mode only—by highlighting M. Bison at the character-select screen and pressing the **START** button twice.

Street Fighter Alpha 2 Gold: Alternate Characters

• To play as special versions of certain characters with no "Super" meters, simply press **START** while the character is highlighted at the character-select screen. This works for Ryu, Chun-Li, Ken, Dhalsim, Zangief, Sagat and M. Bison.

• If you press **START** twice while Ryu or Chun-Li are highlighted, you can play as "Evil" Ryu or the *Champion Edition* version of Chun-Li, respectively.

• To play as "Extra" Sakura (with six different costume color schemes) or "Shin" (True) Akuma, highlight Sakura or Akuma at the character-select screen and press **START** five times.

STREET FIGHTER EX PLUS ALPHA

Hidden Characters

At the Mode Select Screen, highlight "Practice" and press **SELECT, Up, Right, Down, Right, SELECT**. You will hear a sound and see "HERE COMES A NEW CHALLENGER" at the bottom of the screen. You can now select four new characters in any mode: Evil Ryu, Evil Hokuto, Cycloid Gamma and Cyclold Beta.

Hidden Bonus Game

Again, in the Mode Select Screen, highlight "Practice" and press **SELECT, Up, Up, Right, Up, Right, Up, SELECT**. You will hear a sound and see "HERE COMES A NEW GAME MODE" at the bottom of the screen. Enter the Practice Mode and you will see a new option called "Bonus Game". You can now play a 3-D version of the barrel-breaking bonus stage from the original *Street Fighter II*.

STREET FIGHTER: THE MOVIE

Play as Akuma

This cheat works in all modes except the "Movie Battle". To do it, you must press **Up, R1, Down, L2, Right, L1, Left, R2** as fast as humanly possible at the character-select screen. If it doesn't work, it's because you didn't do it fast enough, so try again. If you've done the code correctly, you'll see a faint, scary image of Akuma in the TV monitor where your fighter's face is displayed.

STREET SKATER

Secret Codes

Enter the following codes at the main menu. You'll hear a voice say "Yeah!" each time you enter a code correctly.

Right, ○, □, **Left,** □, ○, **R1, L1**—Unlock courses

Right, Right, R1, R2, Left, Left. L1, L2—Unlock all boards

Left, Left, □, **Right, Right,** ○, **R1, R1**—Unlock Sarah

Left, Right, ○, □, **R2, L1, L2, R1**—Unlock Mick

Right, ○, **Left, Left,** ○, ○, □, □—Unlock Bonobo

STREET SKATER 2

Secret Codes

Enter the following codes at the title screen. You'll hear a special sound effect after entering a correct code.

Unlock all skaters—**Left, Left,** ○, ○, **L2,** □, **Right, R2**

Unlock all boards—○, ○, □, ○, □, □, ○, **R1**

Unlock all courses—**Left, Right, Left, Right,** ○, ○, **R1,** □

Max Trick Level and Skill Points—**L1,** □, **Left, Left, R2, Left, R1, Left**

Unlock "Movie" item in main menu—**R2, R2, L1, L2, L1, R1, R1, R1**

Alternate Clothes

Hold the **L1, L2** and **R1** buttons as you select a character at the "Skater Select" screen.

SUPER PUZZLE FIGHTER II TURBO

Play Against Devilot

To play against Devilot in a one-player game, you must accomplish the following:

1. Defeat an opponent within one minute in one round.
2. Have at least one Super Combo.
3. Have a "Max. Chain" of 4 or more.
4. Have a "Max. Power Gem" of 20 or more.
5. Reach Stage 7 without using any continues.

Play Against Dan

To play against Dan in a one-player game, you must accomplish five different things:

1. Never defeat an opponent within one minute in one round.
2. Never perform a Super Combo.
3. Have a "Max. Chain" of 3 or less.
4. Have a "Max. Power Gem" of 18 or less.
5. Use at least one continue before reaching Stage 7.

Secret Characters

Each of the following codes works at the character-select screen in all modes except Street puzzle mode.

Akuma (Player 1)—Highlight Morrigan, hold **SELECT**, press Down, Down, Down, Left, Left, Left, ○

Akuma (Player 2)—Highlight Felicia, hold **SELECT**, press Down, Down, Down, Right, Right, Right, ○

Dan (Player 1)—Highlight Morrigan, hold **SELECT**, press Left, Left, Left, Down, Down, Down, ○

Dan (Player 2)—Highlight Felicia, hold **SELECT**, press Right, Right, Right, Down, Down, Down, ○

Devilot (Player 1)—Highlight Morrigan, hold **SELECT**, press Left, Left, Left, Down, Down, Down, ○ (same as Dan code, but you must press ○ at the exact moment when the timer is at the 10-second mark)

Devilot (Player 2)—Highlight Felicia, hold **SELECT**, press Right, Right, Right, Down, Down, Down, ○ (same as Dan code, but you must press ○ at the exact moment when the timer is at the 10-second mark)

Hsien-Ko's Sister (Player 1)—Highlight Morrigan, hold **SELECT**, press Right, ○

Hsien-Ko's Sister (Player 2)—Highlight Felicia, hold **SELECT**, press Left, Left, ○

Anita (Player 1)—Highlight Morrigan, hold **SELECT**, press Right, Right, ○

Anita (Player 2)—Highlight Felicia, hold **SELECT**, press Left, ○

SUPERCROSS 2000

Secret Codes

At the Select Event screen, Press **R1**. A prompt will appear that will allow you to enter any of the codes below. You'll get confirmation from the announcer after entering a correct code. If the code is incorrect, the announcer will say something negative, like "That just can't be fun."

N 0 C R 4 S H—The bikes never crash
B 1 G B 1 K 3 S—The bikes are big
G 1 4 N T S—Giants on mini-bikes
M 3 R C V R Y—Mercury gravity
V 3 N V S—Venus gravity
M 0 0 N—Moon gravity
M 4 R S—Mars gravity
J V P 1 T E R—Jupiter gravity
S 4 T V R N—Saturn gravity
V R 4 N V S—Uranus gravity
N 3 P T V N 3—Neptune gravity
P L V T 0—Pluto gravity
H 0 P—Add hop button
M 0 R 3 C 4 M S—Extra camera modes
N 0 R 1 D 3 R S—No riders on bikes
H 3 4 D L 3 S S—Headless riders
B L 0 C K M 3—Opponent riders get in your way
N 0 0 F F T R 4 C K—No more off track
S K 1 P P 1 N G 0 K—No more getting reset
B 1 G S P R 4 Y—Bigger dirt spray

SUPERCROSS CIRCUIT

Secret Codes

From the main menu, select "Arcade," then select "Bonus Items." Next, press □ to enter any of the codes below:

Big helmets—BIG_HELMETS
Headless riders—SLEEPYHOLLOW
Invisible bikes—FLOATING

SYPHON FILTER

All Weapons + Infinite Ammo

During the game, press **START** to pause. Highlight "Weapons" at the pause menu, hold **Right + L2 + R2** + □ + ○ and press ×.

Stage Select

During the game, press **START** to pause. Choose "Options" at the pause menu, highlight "Select Mission," then hold **Left + L1 + R1 + SELECT** + □ and press ×.

Movie Theater

In the first stage, go to the movie theater and stand in the doorway, then press **START** to pause. Highlight "Map" at the pause menu, then hold **Right + L2 + R1** and press ×. Now you can view all of the game's video scenes by walking through either of the two red curtains beyond the snack bar in the movie theater.

Hard Difficulty

At the title screen, highlight "New Game," hold **Left + L1 + R2 + SELECT** + □ + ○ and press ×.

Super Ammo

Pause the game and move the cursor to "Silenced 9mm" in the "Weapons" menu. Then, Hold **Left + L1 + R2 + SELECT** + □ + × (in that order). You'll hear a sound effect confirming input of the code.

SYPHON FILTER 2

Hard Difficulty

At the title screen, hold **Up + SELECT + L1 + R2** + □ + ○ and press × twice. If you entered the code correctly, a message will appear when you take control of your character saying that you're playing on Hard difficulty.

End Level

During gameplay, press **START** to enter the sub-screen. Then, move the cursor to "Map." Next, hold **Right + L2 + R2** + ○ + □ and press ×. You'll hear a special sound ef-

fect if you entered it correctly. The "End Level" item will appear within the "Cheats" menu under the "Options" menu.

Super Agent

During gameplay, press **START** to enter the sub-screen. Then, move the cursor to "Weaponry." Next, hold **L2** + **SELECT** + ○ + □ and press X. You'll hear a special sound effect if you entered it correctly. The "Super Agent" item will appear within the "Cheats" menu under the "Options" menu.

Watch All Movies

During gameplay, press **START** to enter the sub-screen. Then, move the cursor to "Briefing." Next, hold **Right** + **L1** + **R2** + ○ and press X. You'll hear a special sound effect if you entered it correctly. The "Disc 1 Movies" and "Disc 2 Movies" items will appear within the "Cheats" menu under the "Options" menu.

T

T'AI FU: WRATH OF THE TIGER

Map Cheat Codes

To use the following cheat codes, you must finish at least one level of the game in order to access the map screen that appears between levels. Each of the following codes can be entered at the map screen (Note: Codes must be entered quickly):

- Level Select Debug Menu—Press **R2**, △, **R2**, △, ○, **Down**, □. to allow cheats, then press **R2**, △, **R2**, △, ○, □, **Down**, △, **Up**, **Right**, **Left**, **Down**, **Up**, **L1**
- Story Mode Debug Menu—Press **R2**, △, **R2**, △, ○, **Down**, □. to allow cheats, then press **R2**, △, **R2**, △, □, ○, **Down**, △, **Up**, **Left**, **Right**, **Down**, **Up**, **L2**
- View Credits—Press **R2**, △, **R2**, △, ○, **Down**, □. to allow cheats, then press **R2**, △, **R2**, △, **Down**, □, ○, △, **Up**, **Down**, **Left**, **Right**, **Up**, **R1**

In-Game Cheats

At any time during gameplay—not while paused—press **R2**, △, **R2**, △, ○, X, □ to enable cheats; once you've received a confirming message, you can enter any of the following codes for different effects:

- Refill Chi—**R2**, △, **R2**, △, **Left**, **Right**, □
- Refill health—**R2**, △, **R2**, △, **Left**, **Right**, ○
- Nine lives—**R2**, △, **R2**, △, **Left**, **Right**, X
- Temporary invincibility—**R2**, △, **R2**, △, **Left**, **Right**, **R2**
- Half Size Enemies—**R2**, △, **R2**, △, **Left**, **Right**, **Down**
- Double Size Enemies—**R2**, △, **R2**, △, **Left**, **Right**, **Up**
- All Fighting Styles—**R2**, △, **R2**, **Left**, **Right**, △

TARZAN

Stage Select

At the main menu, press **Left**, **Left**, **Right**, **Right**, **Up**, **Down**, **Left**, **Right**, **Up**, **Up**, **Down**, **Down**, **Down**. A new menu item, "Cheats" will appear. After entering this menu, you can press **Right** and **Left** to cycle through the different lists of stages.

In-Game Cheat Menu

To access a second cheat menu, enter the code above. Before you enter the "Cheats" menu, press **L1**, **R1**, **L1**, **R1**, **L1**, **R1**, **L1**, **R1**, **L2**, **R2**. You'll hear a special sound effect after inputting it correctly. When you press **START** to pause during gameplay, a new menu item, "Cheat Menu" will appear.

TEKKEN

Galaga Secrets

To continue playing the *Galaga* loading game as many times as you wish, just press the **SELECT** button whenever the screen displays your "Number of Hits". If you score a perfect 40 ships in the first round, the game will automatically continue to the next wave; there are eight waves in total. If you don't like using the D-pad to move your ship, you can use the L and R buttons on top of the controller. Holding the △ button gives you rapid-fire.

Double Ships

There are two ways to get twin ships in the mini-*Galaga* game.

Method 1: If you destroy a perfect 40 ships in the first wave with a total time of 1B.S seconds or less, you'll get the double ships for the second wave through the rest of the game.

Method 2: When you first load the game, wait for the PlayStation logo to appear, then hold **Up**, **L1**, △ and X on Controller 2 until the *Galaga* game starts. Now you can use the twin ships on the first wave.

Secret Character: Devil Kazuya

To play as Devil Kazuya, you must score a perfect "40" on all eight waves of the *Galaga* game without using more than one continue and without using Method 2 (described above) to get the twin ships. After you've done this, start the game in Arcade mode, highlight Kazuya and press the **START** button to choose his evil alter-ego.

Play as the Boss

You've probably noticed the extra characters that you can earn in *Tekken* by beating the game in Arcade mode. Each of the game's eight characters will "release" one additional fighter when you beat the game with him or her. If you beat the game with all eight characters, you'll earn an additional eight hidden characters to use in Arcade or two-player mode. To earn the big boss, Heihachi, as a playable character, you must beat the game with any character in Arcade mode without continuing. You may find it easier to do this if you visit the option menu and set the round time to 20 seconds; it also helps to choose one-round battles.

TEKKEN 2

Hidden Characters

When you beat the game in one-player mode with a particular character, the "boss" character you defeated will become available as a playable character in all game modes. When you play in one-player mode as one of the "boss" characters, you'll face Kazuya; beat him and he, too will become a playable character. Beat the game as Kazuya and you will face Devil; defeat him to add Devil and Angel to your ranks. Finally, when playing in one-player mode, you must win Stage 3 with very little energy left; you'll hear the announcer say, "Great!" if you've met this requirement, and your next opponent will be Roger or Alex. Defeat him and you'll have all of the game's characters at your command. To play as Alex, highlight Roger and press either **Kick** button; to choose Angel, highlight Devil and press either **Kick** button. Note: You must have earned all of these characters to perform any of the following tricks:

- Kazuya's Purple Suit

Highlight Kazuya and press **START** to see his purple suit. This works in every game mode except Team Battle and can only be used by one player in a two-player game.

- Super-Deformed Characters

Hold the **SELECT** button before the "Vs." screen appears; your character will be inflated to super-deformed size. If you do this trick after you've already done it in the previous battle, you'll be even bigger.

- *Punch-Out!!* Mode

Hold the **L1** and **L2** buttons when choosing a character in any one-player mode. You'll be playing in a semi-first-person perspective with your character drawn in green wire-frame, just like Nintendo's classic *Punch-Out!!* arcade game. There's a small gauge near the upper left corner of the screen that helps you to judge your distance from your opponent.

- Super Juggle Mode

Hold **SELECT** and **Up** on the D-pad before the "Vs." screen appears; when the round starts, you'll hear an explosion sound. Now whenever you use an attack that makes your opponent go up in the air, they will go much higher, which makes juggling more interesting.

TEMPEST X3

Power-Up Swarm

At the start of a stage in "Tempest X3" mode, shoot the first creature and fire your superzapper before the power-up reaches the top of the playfield; do not collect this first power-up. Now play normally and you will receive power-up items from nearly every enemy you shoot.

Cheat Codes

At any time during the game—at the title screen, menus or during the game—hold **L1**, **R1**, △, ○, **START**, **SELECT** and **Up/Left** on the D-pad. You'll hear a loud grinding noise to indicate that the master cheat code is in place. Once you've done this, you can do any of the following tricks during the game:

- Level Skip—Hold **R1** and tap **L1**, then fire your superzapper. The screen will be cleared and you will advance to the next stage immediately.
- Trippy Mode—Hold **L2** + **R1** + △ + X and press **Up**. The graphics will leave freaky trails of light on the screen.
- .MOD Music—Hold **L2** + **R1** + △ + X and press **Right**. The music will change to the .MOD music when you start the next stage.
- Remix Music—Hold **L2** + **R1** + △ + X and press **Left**. The music will change to the remix music when you start the next stage.
- A.I. Droid—Hold **L2** + **R1** + △ + X and press **Down**. You'll hear the A.I. droid say "Attack!". Now if you can make it to through the current stage without losing a life or using the Level Skip cheat, the first power-up that appears in the next stage will give you the A.I. Droid.

Hidden Game Modes

Play until you earn the top spot on the High Score table; you must earn over $00,000 points to get there. Once you do this, the game will ask you to enter a five-character name in addition to the usual three-letter initials. Enter your name as "H_V_S"; those are spaces in the second and fourth positions. Save the game to your memory card. Now you'll find two new game modes at the main menu: "Tempest Plus" and "Tempest 2000".

TEN PIN ALLEY

Taunt Your Opponent

When your opponent is bowling, wait until the bowling meters appear, then hold **L1** + **L2** + **R1** + **R2** on your controller and press △, □, ○ or X; each button corresponds to a different taunt.

TENCHU: STEALTH ASSASSINS

Restore Health

Press **START** during the game to pause, then press **Left**, **Left**, **Down**, **Down**, □, □, △, □ to refill your energy.

Increase Item Capacity to 99

At the item select screen, hold **L1** and press **Left**, **Left**, **Down**, **Down**, □, □, △, □.

Unlock All Secret Ninja Tools

At the item select screen, hold **R1** and press **Left**, **Left**, **Down**, **Down**, □, □, △, ○.

Increase Item Inventory

At the item select screen, hold **L2** and press **Left**, **Left**, **Down**, **Down**, □, □, △, X.

Ayame's Sexy Armor

At the item select screen, press **Left**, **Left**, **Down**, **Down**, □, □, △, ○.

Enable Japanese Voice-Over

At the "Select Stage" screen, hold **L1** and press **Left**, **Left**, **Down**, **Down**, □, □, △, ○.

Enable Enemy Layout Selection Screen

At the "Select Stage" screen, Hold **R1** and press **Left**, **Left**, **Down**, **Down**, □, □, △, X.

Debug Mode

At any time during the game, press **START** to pause, then hold **L1** + **R2** and press **Up**, △, **Down**, X, **Left**, □, **Right**, ○. Next, release **L1** + **R2** and press **L1**, **R1**, **L2**, **R2**, then press **START** to unpause. Now you can call up a programmers debug menu at any time during the game by pressing **L2** + **R2**. The debug menu allows you to do all kinds of things, including refilling your items, warping to any point in any stage and much more.

TEST DRIVE 4

Secret Codes

To enter the following codes, you must first play the game until you earn a spot on the "Hi-scores" screen. (Be sure the "Checkpoints" setting is turned "on" at the "Game Options") menu. When the "Enter Your Name" screen appears, enter one of the following codes as your name to get the corresponding cheat in your next game:

- Enter your name as "knacked" to access reverse tracks
- Enter your name as "whoooosh" to get a Nitro boost from honking your horn (**R2** in the default control configuration)
- Enter "mjcim.rc" for tiny cars
- Enter "sausage" to gain access to several bonus cars

TEST DRIVE 5

Secret Codes

Enter any of the following codes as your name at the High Score screen in order to unlock different features:

N O L I F E—Enable three bonus cars in Single Race mode
V R S I X—Enable Cop Chase mode
R O N E—Unlock all hidden cars
M T H R E E—Unlock all 30 tracks
A U X Y R A Y—Access a secret Fear Factory music video for the song "Replica"

TEST DRIVE 6

Secret Codes

Enter these codes at the "Enter Your Name" screen under "Race Menu." You'll recieve no special confirmation from the game after entering each code, but each code you enter will be in effect even if you enter you name, then back out all the way to the main menu.

Unlock all tracks—E R E R T H
Unlock all cars—D F G Y
Freeze time limit—F F O E M I T
6,000,000 credits—A K J G Q
Unlock all Challenges—P O I O P
Unlock "Stop The Bomber"—R F G T R

TEST DRIVE LE MANS

Secret Codes

Change your name to any of the names below to get the corresponding effects:

Race as the Audi R BR—M A Y O U
Race as the BMW V12 LMR—P O H L I N
Race as the Toyota GT-1—P I N O U
Race as the Spacecraft on a course in space—N A I M A R
Race as the Spacecraft—M M 1
Race as the Jet—M M 2
Race as the Mad car—M M 3
Race as the Taxi—M M 4
Race as the Bus—M M S
Race as the Ice car—M M 6
Race as the Submarine—M M 7
Race as the Hot Dog—H O T D O G
Race as the Cheese—F R O M A G E
Race as the PorkPie—P I E
Race as the Pizza—P I Z Z A
Race as Team Baptiste—B U G G Y 2
Race as Team Ivanov—B U G G Y 3
Race as Team Lumiere—B U G G Y 4
Race as Team Morgen—B U G G Y S
Race as Team Roberts—B U G G Y 6
Race as Team Rossi—B U G G Y 7
Race as Team Xu—B U G G Y 8
Alternate "Try Again" screen—J A C K P O T

TEST DRIVE OFF-ROAD

Bonus Cars

Enter the following codes as your name in the Player Setup screen. You will hear the name of the vehicle when done correctly.

Monster Truck—BEEFY
Hot Rod—FIFTY
4x4 Buggy—SPRINTER
Stock Car—LOWRIDER

Bonus Tracks

Enter the following codes as your name in the Player Setup screen.

Dirt Dash—FRIENDLY
Pharaoh's Curse—SANDDUNE
Sand Trap—CRAZY
Under Construction—ELITE

Snowball Express—SNOWMAN
Pipeline Way—ALLTRACK

TEST DRIVE OFF-ROAD 2

Unlock All Cars and Tracks
At the main menu, hold **SELECT** and press **L1, Left, L2, Right, L2, Left, L1, L1.**
Secret Cars
At the transmission selection screen in "Single Race" or "World Tour" mode, enter any of the following codes to play as secret vehicles:
School Bus—Hold **SELECT**, press **L1, Up, L2, Down, Down, L2, L2, R2**
Ice Cream Truck—Hold **SELECT**, press **R2, L2, L2, Down, Down, L2, L2, R1**
Black Widow Truck—Hold **SELECT**, press **R1, L2, L2, Down, Down, Up, L2, L1**

TEST DRIVE OFF-ROAD 3

Cheat Codes
From the main menu, select "Arcade." At the "Name Entry" screen, enter any one of the codes below. You'll hear a bird chirp after entering a correct code. You may toggle each cheat code on and off in the "Cheat Menu" screen under the "Options" menu. Note the spaces in some codes.
Sumo-Style—YOKOZUNA
Stunt Mode—TURN TRICKS
All Upgrades—MAD HOOKUP
All Divisons—SAD CLOWN
All Tracks—LEAD TO ROME
All Cheats—ZAKARY X

TETRIS PLUS

Stage Select
Choose Puzzle Mode and select the "Password" option. As soon as the password screen appears, press **Down, Down, Right, Up, Up, Right, Up, Up, Up, Right**, then repeat that same sequence of buttons again. Now press the X button; when the game starts, a stage-select menu will appear.

THEME HOSPITAL

Level Passcodes
Level 2—X O □ △ △ O □ X
Level 3—O O △ □ X △ O △
Level 4—□ △ O □ X X △ O
Level 5—O △ □ O X △ O □
Level 6—□ △ □ O X □ X O
Level 7—□ △ △ O X □ △ O
Level 8—X △ □ O △ O □ X
Level 9—△ □ X △ O X △ □
Level 10—O □ X △ □ X O □
Level 11—△ O □ O △ □ O X
Level 12—O □ X X □ O □ △

THEME PARK

Cheat Code
Enter your nickname as "BOVINE" and start a new park. When the game starts, press □ + X + O simultaneously to increase your bank balance at any time. This code also gives you instant access to all of the rides and shops in the game.

THRASHER: SKATE AND DESTROY

Secret Character
From the main menu, select "Skate,"then select "Roach" as your character. At the character name screen, enter "beesuitguy" as your name.
Extra Points
During a game, press **START** to pause, then hold **L1** + **R2** and press O. You'll hear a special sound effect. Each time you press O, your score will go up by 5,000 points. You can repeatedly press O to accumulate large scores.

TIGER WOODS 99 PGA TOUR GOLF

Blow Up Golf Cart
Select "Driving" at the Practice Facility. If you hit the golf cart three times, it will explode.

TIME COMMANDO

Refill Energy
At any time during the game, press **START** to pause, highlight "Sound FX" at the pause menu and press X, △, △, O, X, △, △, O, □, □, X. Now return to the game and you'll find that your energy meter has been refilled.
Extra Lives
At any time during the game, press **START** to pause, highlight "Sound FX" at the pause menu and press △, □, O, X, △, O, □, X, △, □, △. Now return to the game and you'll have three extra lives.
Secret Stage
Choose "Code" from the main menu and enter the password "COMMANDO"; you'll warp to a secret boxing-ring stage where you battle a clone of yourself and more.

TIME CRISIS

Secret Cheat Menu
At the title screen, shoot the black area in the upper portion of the letter "R" in the *Time Crisis* logo two times, then shoot the center of the target next to the letter "E" two times. A secret menu will appear that allows you to start with up to nine lives, gain infinite continues ("Coin=Free") and never have to reload ("Shot=Free").

TINY TANK

Level Select
From the main menu, move the cursor to "New Game," then hold down **L1** + **L2** + **R1** + **R2** + **Left** + O and press **SELECT**.
Cheat Codes
From the main menu, move the cursor to "Options," then hold down **L1** + **L2** + **R1** + **R2** and press X. You may enter any of the codes below at the "Cheat Codes" screen that appears.
Low gravity—F E A T H E R

TNN MOTOR SPORTS HARDCORE 4X4

Secret Truck
At the setup menu, choose "Select Race Type" and select "Time Trial". Now choose "Start Race" and enter the "Edit Names" option. Enter your name as MAINLINE, then return to the setup menu and select "Choose Truck". You'll find a powerful new vehicle called "Mother". This code also unlocks the "Pro" and "Extreme" difficulty levels.
Raining Frogs
At the setup menu, choose "Select Race Type" and select "Time Trial". Now choose "Start Race" and enter the "Edit Names" option. Enter your name as RAINFROG, then return to the setup menu and set the weather conditions to "Severe". Start the race and you'll see frogs falling from the sky instead of rain.
Hidden Game
At the setup menu, choose "Select Race Type" and select "Time Trial". Now choose "Start Race" and enter the "Edit Names" option. Enter your name as DUTCHMAN, then return to the main menu. Choose "Options", then select "Credits" to play a hidden game called *Roids*.

TOCA CHAMPIONSHIP RACING

Secret Codes
Enter any of the following code names at the "Enter Name" screen to unlock different features; you'll hear a voice say, "Cheat mode enabled!" each time you enter a code. Note: Some of the codes may conflict with other codes; for example, the "starry sky" code seems to override the "cartoon background" code, among others. If you want to clear a code, just turn the PlayStation off and start over.
• Enter "J H A M M O" to unlock all tracks, including the bonus track
• Enter "P A T S C R E E M" to access "TOCA Showdown" mode
• Enter "C M N O H I T S" to disable the game's collision detection (cars can drive right through one another)
• Enter "C M S T A R S" for a starry sky background
• Enter "C M T O O N" for a cartoon background
• Enter "C M D I S C O" to get multicolored fog when the weather is set to "Foggy"
• Enter "C M R A I N U P" to make the rain fall up when the weather is set to "Rain"
• Enter "C M C O P T E R" for a new helicopter camera angle
• Enter "C M G A R A G E" to unlock the tank (press O to fire its guns)
• Enter "C M M I C R O" to play in "*Micro Machines* mode" with an overhead view
• Enter "X B O O S T M E" to greatly increase the game's speed
• Enter "C M C H U N" to remove the dashboard and windshield from the in-car camera angle

TOKYO HIGHWAY BATTLE

9,999,999 Points
When the Jaleco logo starts to appear during the game's loading sequence, press and hold **L1** + **L2** + **R1** + **Down** + **START** on Controller 2. After the Jaleco logo disappears and the full-motion video scene starts, press **START** on Controller 1, or simply wait until the title screen appears; in either case, you must not release the buttons on Controller 2 until the title screen starts to appear. Now start a game in Scenario mode; when you enter the Speed Shop, you'll have 9,999,999 points to spend on any car modifications you want.
Scenario Mode Tricks
Once you've beaten the game at least once in Scenario Mode, you'll be able to access these extra features:
• Car Color Change—At the car select screen, press **R2** on Controller 1 to change the car's color or add racing stripes.
• Race the Drift King—Enter the "Vs. CPU" mode and you'll be able to race against the Drift King.
• Change Speedometer—During a race, press **L1** on Controller 2 to change the speedometer to white.
• Best Time/Lap Indicators—During a race, hold **Up** and press **SELECT** to see the best lap or best time records.

TOMB RAIDER

Stage Skip
During the game, press **SELECT** to access the inventory screen, then press **L2, R2, L1,** O, △, **L1, R2, L2**. You'll hear a moan to confirm the code. Now exit the inventory screen and you'll immediately warp to the end of the current stage.
Access All Weapons
During the game, press **SELECT** to access the inventory screen, then press **L1**, △, **R2, L2, L2, R2,** O, **L1**. You'll hear a moan to confirm the code. Now exit the inventory screen and return to it to find that you have been equipped with all of the game's weapons.
Note: The above codes only work while you're using Control Method 1. If you're using Control Method 2 or 3, just press **Down** at the inventory screen and select the "Controls" option. Switch to Control Method 1 and you'll be able to enter the codes as described above; once you've entered the code, you can switch back to your preferred control method and continue the game.

TOMB RAIDER II

Exploding Lara
Using the **R1** button, walk forward, then backwards. Turn completely around three times, then jump backwards. Lara will explode!
All Weapons & Items
Using the **R2** button, step left, step right, then left. Switch to the **R1** button and walk backwards, then forwards. Turn completely around three times, then do a backwards jump and hit the **Roll** button (O in the default control configuration) to face the opposite direction in mid-air. If you did it right, you will hear a rifle load. You'll get all weapons fully loaded up to 999 shots, 99 big and small HealthPaks and 99 flares.
Level Skip
Using the **R2** button, step left, step right, then left. Switch to the **R1** button and walk backwards, then forwards. Turn completely around three times, then do a forward jump and press the **Roll** button (O in the default control configuration) to face the opposite direction in mid-air. Lara will freeze in mid-air and you'll warp to the end of the current level.

TOMB RAIDER III

Bonus Level
If you manage to find all of the S9 secrets in the game, a bonus level called All Hallows will be unlocked.
Secret Room
To find a secret little room in Lara's mansion, go behind the diving board and push the button you find there. A door will open up near the stairway in the main hall. There's a lever. Pull the lever, do a flip, hit the sprint button and head for the door across the way before it closes. Inside is a collection of Lara's prizes.
Cheat Codes
These codes can be entered at any time during gameplay (not while paused). You must enter them fairly quickly:
• All Weapons, Items & Ammo—**L2, R2, R2, L2, L2, L2, L2, R2, L2, R2, R2, L2, R2, R2, L2, L2, R2, L2, L2, R2**. Lara will scream if you've entered the code correctly.
• Level Skip—**L2, R2, L2, L2, R2, L2, R2, L2, R2, L2, L2, L2, L2, R2, L2, R2, R2, R2, R2, L2**. Lara says "No" when you enter this code.
• All Secrets—**L2, L2, L2, L2, L2, R2, L2, L2, L2, R2, L2, R2, L2, L2, R2, L2, L2, R2, L2, L2**. Lara will sigh if you enter the code correctly. This code gives you credit for finding all of the secrets in the current level. Remember to enter this code on EVERY level if you want to access the secret All Hallows stage.
• Racetrack Key (in Lara's Home)—**R2, L2, L2, L2, R2, L2, L2, L2, L2, L2, R2, L2, L2, L2, L2, R2, L2, L2**. Enter this code in Lara's Mansion and you'll get a key that unlocks the dune buggy track outside.
• Refill Health—**R2, R2, L2, R2, L2, L2, L2, L2, L2, L2, R2, L2, L2, R2, L2, L2, R2, L2, L2, L2**. You'll hear Lara wince when you enter this code correctly.

TOMB RAIDER: THE LAST REVELATION

Skip Level
At any point during a game, face exactly north (use the compass on the inventory screen to check your orientation). Then, in the inventory screen, highlight "Load," hold **L1** + **L2** + **R1** + **R2** + **Up** and press the △ button. If the compass needle is not pointing precisely north, the code won't work.

TOMORROW NEVER DIES

In-Game Codes
At any time during the game, press **START** to pause and enter any of these codes in. The game will automatically un-pause after a correct code has been entered. You may re-enter the same code to turn its effects off. Entering the "Debug Info" code multiple times will allow you to view different screens of debugging output.
100% Health—**SELECT, SELECT,** O, O, **Up, Up, SELECT**
0% Health—**SELECT, SELECT,** O, O, **Down, Down, SELECT**
Invincible—**SELECT, SELECT,** O, O, △, △, △, △
Invulnerable to Enemy Bullets—**SELECT, SELECT,** O, O, △, **SELECT**
HUD Toggle—**SELECT, SELECT,** O, O, **Left, Right, SELECT**
Max. Weapons—**SELECT, SELECT,** O, O, **L1, L1, R1, R1**
Remove Floor—**SELECT, SELECT,** O, O, **SELECT, SELECT,** O, O
Complete Mission—**SELECT, SELECT,** O, O, **SELECT,** O
Debug Info—**SELECT, SELECT,** O, O, **L2, R2**
Camera Cheat—**SELECT, SELECT,** O, O, **R2, R2**
Move all objects and enemies by walking—**SELECT, SELECT,** O, O, **SELECT, SELECT,** △, △
Remove all objects except enemies—**SELECT, SELECT,** O, O, **SELECT, SELECT,** □, □

Display movement boundaries—SELECT, SELECT, O, O, △, △, □, □
Run faster—SELECT, SELECT, O, O, □, □, O, O

Main Menu Codes

Enter these cheats at the main menu. You'll hear a special sound effect after entering a correct code. Movies can be accessed from the "Options" screen. For the "Access All Missions" code, you'll be able to select any mission even though some of them may be dimmed.

Unlock All Movies—SELECT, SELECT, O, O, L1, L1, L1, L1, L1, L1, L1, L1
Access All Missions—SELECT, SELECT, O, O, L1, L1, O, L1, L1

TONY HAWK'S PRO SKATER

Cheat Codes

Enter each of the following codes in the middle of a game. You must press START to pause the game, input the code, and press START again to unpause. After successfully inputting a code and before pressing START for the second time to unpause, the pause screen will shake left to right briefly. You may have to quit the current game a restart a new one to see some of the codes' effects. For the Unlock Levels code, you will still be able to play all the levels even though the screen will tell you they aren't unlocked.

Unlock Levels, Videos, Boards, & Officer Dick—Hold L1 and press O, Right, Up, Down, O, Right, Up, □, △
All stats at 10—Hold L1 and press □, △, Up, Down
All stats at 13—Hold L1 and press X, □, □, △, Up, Down
Unlock Levels—Hold L1 and press △, Right, Up, □, △, Left, Up, □, △
Unlimited Special—Hold L1 and press X, △, O, Down, Up, Right
Big Head Mode—Hold L1 and press □, O, Up, Left, Left
Unlock "Skip to Restart" in pause menu—Hold L1 and press □, O, X, Up, Down
Slow Motion Mode—Hold L1 and press □, Left, Up, □, Left

Unlock Private Carrera

First, enter the Officer Dick code, or unlock him through normal means. Next, enter Career mode and choose Officer Dick as your character. During gameplay, press START to pause the game, then hold L1 and press △, Up, △, Up, O, Up, Left, △. Note that this time the screen will not shake when you correctly enter the code. Next, quit career mode. From the main menu, begin career mode again and select "Continue," and Private Carrera will apear in place of Officer Dick.

TOTAL ECLIPSE TURBO

Full Power-Up

During any stage, press the START button to pause, then select "Options" to return to the main menu. Highlight the "Play Game" option and be sure the window displays the words, "Press X to select options and resume." Now you must enter the following code very quickly: △, □, O, □, △, □, L1, L1+R1, SELECT, SELECT. (Note: The plus sign means that the L1 and R1 buttons must be pressed at the same time.) You'll hear a sound and a skull will appear in the window. Next, press △, □, L1, L1, L1, □, △ very quickly; you'll immediately return to the game with ten ships, ten plasma bombs and ten continues.

Stage Select

At the main menu, highlight "PASSWORD" and enter the following code: Hold SELECT, press △, L1, □, release SELECT, press △, L1, □, △, L1, □. You'll see the Crystal Dynamics logo appear in the window along with a stage-select menu; choose your starting stage by pressing Left or Right on the D-pad and you're ready to warp.

TRAP GUNNER

Secret Codes

At the title screen, enter any of the following codes to unlock different features. You'll hear a sound to confirm each code:

Alternate background music—O, R2, R1, △, X, □, Right, L2, L1, Up, Down, Left
Bonus Character—L2, L1, Up, Left, Down, Right, □, X, O, △, R1, R2
Alternate Costumes—R2, R1, △, O, X, □, Right, Down, Left, Up, L1, L2
Extra Level—Press SELECT 12 times
Change Traps—L2, R2, L1, R1, Up, △, Left, Right, □, O, Down, X

TREASURES OF THE DEEP

Complete Code Collection

Each of the following codes must be entered while the game is paused. Note that most of these codes can be deactivated by entering the same code a second time.

- Refill air & health—Down, X, Left, □, Up, Up, △, △, Right, Right, O, O, Up, Down, Left, Right, X, X
- Infinite air—Down, X, Left, □, Up, Up, △, △, Right, Right, O, O, △, O, X, □, Up, Right, Down, Left
- Infinite health—Down, X, Left, □, Up, Up, △, △, Right, Right, O, O, △, △, X, X
- Max continues—Down, X, Left, □, Up, Up, △, △, Right, Right, O, O, R2, R2, R2, L2, L2, L2
- Turbo speed—Down, X, Left, □, Up, Up, △, △, Right, Right, O, O, R1, R2, R1, R2, R1, R2
- All equipment—Down, X, Left, □, Up, Up, △, △, Right, Right, O, O, L1, L1, L1, L1, R1, R1, R1, R1, L2, L2, L2, L2, R2, R2, R2, R2
- All weapons—Down, X, Left, □, Up, Up, △, △, Right, Right, O, O, R1, R1, R1, R1, L1, L1, L1, L1, R2, R2, R2, R2, L2, L2, L2, L2
- Reveal entire map—Down, X, Left, □, Up, Up, △, △, Right, Right, O, O, □, X, O, X, □
- No fines for killing endangered species—Down, X, Left, □, Up, Up, △, △, Right, Right, O, O, R2, R1, L2, L1
- Open all doors—Down, X, Left, □, Up, Up, △, △, Right, Right, O, O, X, O, △, □
- Disable currents—Down, X, Left, □, Up, Up, △, △, Right, Right, O, O, R1, L1, L2, R2, X
- Extra $2,000,000 gold—Down, X, Left, □, Up, Up, △, △, Right, Right, O, O, R1, R2, L1, L2, R1, R2, L1, L2
- Unlimited payload—Down, X, Left, □, Up, Up, △, △, Right, Right, O, O, △, Up, X, Down
- Get Atlantis tablet piece for current stage—Down, X, Left, □, Up, Up, △, △, Right, Right, O, O, L1, L2, L1, L2, □, O
- Complete current mission—Down, X, Left, □, Up, Up, △, △, Right, Right, O, O, △, △, △, Down, Down, Down
- Access all missions—Down, X, Left, □, Up, Up, △, △, Right, Right, O, O, Down, Right, Up, Left, △, X
- All missions complete—Down, X, Left, □, Up, Up, △, △, Right, Right, O, O, □, X, X, X, □, △, △, △, □, X, X, X
- Overhead Camera Angle—Down, X, Left, □, Up, Up, △, △, Right, Right, O, O, △, □, X, □
- Super Spear Gun—Down, X, Left, □, Up, Up, △, △, Right, Right, O, O, X, Up, △, Down
- Pass Through Objects—Down, X, Left, □, Up, Up, △, △, Right, Right, O, O, □, □, O, O
- Extra time in Shark Attack bonus stage—Down, X, Left, □, Up, Up, △, △, Right, Right, O, O, L2, L2, L2, R1, R1, R1, R2, L1

TRICK'N SNOWBOARDER

Resident Evil Snowboarders

At the title screen, press △, △, X, X, □, O, □, O. You'll hear a special sound effect if you've done it correctly. At the main menu, select "Free" mode and select a course. At the "Player Select" screen, press the L2 or R2 buttons to access Leon, Claire or a Zombie character from the *Resident Evil* series.

TRIPLE PLAY '97

Secret Stadium

Choose the "Pick Stadium" option at the Pre-Game set-up menu, then—when the list of stadiums appears—press L1, R1, L1, R1, START. Now you can choose to play in the EA Sports "Mystery Stadium."

TRIPLE PLAY '98

Commentary/Crowd Codes

Enter any of the following codes during actual gameplay to control the announcers and the crowd:

Game Commentary—Hold L1 + L2 + R1 + R2 and press □, O, □
Weather Commentary—Hold L1 + L2 + R1 + R2 and press O, X, O
Commercials—Hold L1 + L2 + R1 + R2 and press △, O, △
Cheering Crowd—Hold L1 + L2 + R1 + R2 and press Down, X, Down, X, △
Booing Crowd—Hold L1 + L2 + R1 + R2 and press Down, X, Down, X, X

Secret Team

At the team-select menu, press L2, R2, L2, R2, O. Now cycle through the teams until you find the EA Sports "Dream Team."

Secret Stadiums

Choose the "Stadium Select" option after picking your teams, then—when the list of stadiums appears—press L1, R1, L1, R1, □. Now press Right untill you see three "Mystery" stadiums: "The Cornfield," "Ebbetts Field" and "Polo Grounds."

TRIPLE PLAY 99

Secret Stadiums

At the "Controllers" screen, press □ and access the "Stadium Select" option. When the list of stadiums appears, press L2, L1, R1, R2, L1, R1, R2; you'll hear a voice say, "Triple Play 99." Now scroll to the right and you'll find three "secret" stadiums: Ancient Rome, Neo-Vancouver and Anytown, USA.

TRIPLE PLAY 2000

Secret Team

At the team select menu, press Right, Left, Right, Left, Right, Left, Right, Left, Right, Left, Right on the D-pad. The top-secret "EA Dream Team" will appear; all of its members have weird graphic features or superhuman abilities.

Camera Control

During a game, hold L1 + L2 + R1 + R2 and press Right, Left, Up, Down, Right, Left. Now you can control the camera with the D-pad and buttons to look anywhere in the stadium.

Easy Home Run

In the middle of the game, before a pitch, hold L1 + R1 + L2 + R2 and press △, □, △, O, X, □, Left, Right. You'll hear a "thump" sound effect if performed correctly. The next time the current batter makes contact, he will automatically hit a home run.

Easy Strikeout

In the middle of the game, before a pitch, hold L1 + R1 + L2 + R2 and press Up, Down, △, □, △, O, X, □. You'll hear a "thump" sound effect if performed correctly. Use O to throw a ball and you'll automatically strike the batter out.

Comments

In the middle of the game, hold L1 + R1 + L2 + R2 and press any of the following button combinations to force the commentators to say something about a specific subject. You'll hear the same "thump" sound effect after entering each code.

Left, □, Up, △—Current batter
Up, △, Right, O—Historical events
X, Down, △, Up—Current weather
Down, X, Right, O—Trivia

TRIPLE PLAY 2001

Triple Play Dream Team

From the main menu, select "Single Game." Then, when you reach the Team Select screen, press Left, Right, Left, Right, Left, Right, Left, Right, Left, Right, Left, Right. You'll hear a special sound effect, a voice will say "Triple Play Baseball!" and the currently selected team will change to the Triple Play Dream Team.

TURBO PROP RACING

Secret Codes

At the name selection screen, enter any of the following names to unlock different features. Note that all of the names that are three characters long must begin with a space.

boa—Unlock all boats
str—View all FMV sequences
day—Unlock all Day courses
nit—Unlock all Night courses
rrim—Unlock all Mirror courses
qak—Race with ducks instead of boats
frac—Unlock Fractal courses

TWISTED METAL

Cheat Passwords

To enter any of the following passwords, select "One Player Contest" at the title screen, then choose "Options" after you pick a car; you'll see the "Password" option at this menu. To enter a blank space in a password, just press Right on the D-pad. If you want to enter multiple passwords—for example, the invincibility code and the "Fight of Your Life" code—just enter one, then return to the password screen and input the other. The "Helicopter Camera Angle" can only be used in the Arena and Rooftop stages; to use it, enter the password shown, then—during the game—toggle through the available camera angles by holding START and pressing Up or Down until you see the helicopter view.

O △ □ O O—Warehouse District Warfare
X □ □ O △—Freeway Free For All
X △ □ O □—River Park Rumble
X □ △ △ △—Assault on Cyburbia
□ △ X O X—Rooftop Combat—The Final Battle
△ X O □ △—Battle with Minion
□ △ O □ □—Secret Level: The Fight of Your Life
△ _ □ O O—Infinite Weapons
□ △ X _ O—Invincibility
O O △ X _—Helicopter Camera Angle

TWISTED METAL 2

Cheat Codes

Each of the following codes can be entered at any time during the game (but not while paused):

Mega Machine Guns—Hold R2, press Up, Down, Left, Right, Right, Left, Down, Up
Invincibility—Hold L1 + R1, press Up, Down, Left, Right, Right, Left, Down, Up
Infinite Weapons + Turbo—Hold L2 + R2, press Up, Down, Left, Right, Right, Left, Down, Up

Note: If you hold L1 + L2 + R1 + R2 and press Up, Down, Left, Right, Right, Left, Down, Up, you'll enter the "Invincibility" and "Infinite Weapons" codes at the same time and the words "God Mode" will appear. However, some of these codes can be turned off by entering the same code a second time, so—for example—if you enter the "Invincibility" code with L1 and R1 held down, then enter the "God Mode" code with all four L and R buttons, you will end up with infinite weapons and turbo but with invincibility turned off.

Homing Napalms

If you have at least two napalm items in your inventory—or if you have the "Infinite Weapons" code active—highlight the napalm with L1 or R1, then hold L2 and press Up, Down, Down, Left, Left, Left, Right, Right. This changes your napalm attacks to "homing napalms" that seek out your enemies like the homing missiles.

Advanced Attacks

These codes can be entered at any time during the game (but not while paused) to give you a one-time weapon or power up; see the manual for more information.

Napalm—Right, Left, Up
Freeze Burst—Left, Right, Up
Drop Mine—Right, Left, Down
Rear Attack—Left, Right, Down
Shield—Up, Up, Right
High Jump—Up, Up, Left
Invisibility—Right, Down, Left, Up

Sell Your Soul
If you're low on health during the game, quickly press **Down, Up, Right, Left, Up, Up, Down, Down** at any time (but not while paused.) You'll lose any special weapons that you may have, but you'll get a health boost. Note: This trick only works when your Advanced Attack Energy bar is full.
Minion Special
To fire Minion's special weapon—regardless of which vehicle you're driving—hold the machine gun button (default=R2) and quickly press **Up, Down, Up, Up**. This only works when your Advanced Attack Energy bar is full.
Secret Vehicles
At the "Select Car" screen, enter any of the following codes. You'll hear a loud explosion to confirm each code, then cycle through the different vehicles to find the new ones:
Sweet Tooth—**Up, L1, △, Right**
Minion—**L1, Up, Down, Left**
Secret Stages
At the "Choose Battleground" screen in two-player mode, enter one of the following codes. You'll immediately advance to the car select menu; when the battle starts, you'll be playing in the secret stage you chose.
"Assault on Cyburbia" stage from *Twisted Metal*—**Down, Up, L1, R1**
"Rooftop Combat" stage from *Twisted Metal*—**Down, Left, R1, Down**
"Suicide Swamp" stage from *Jet Moto*—**Up, Down, Right, R1**

TWISTED METAL III
God Mode
At any time during gameplay (not while paused), quickly press **Up, Down, Up, Up, ○, Right, △, □, Up, Down, L2.**
Temporary Invisibility
At any time during gameplay (not while paused), quickly press **Up, Down, Left, Right.**
Cheat Passwords
L1, L1, R1, R1, R1—Infinite Special Weapons
↑, ↑, ↑, ←, ←—Access Warehouse level in Deathmatch mode
○, ○, L1, L1, START—Play as Sweet Tooth in Tournament mode
→, →, →, ←, ←—Play as Sweet Tooth in Deathmatch mode
↑, START, ↓, L1, □—Play as Minion in Tournament mode
←, ←, ←, →, →—Play as Minion in Deathmatch mode
START, START, START, START, START—Unlock memory card save option

TWISTED METAL 4
Secret Passwords
From the main menu, select "Options," then access the password entry screen. Enter any of the passwords shown below to get different effects. You'll hear a laughing sound effect after entering a correct code.
God Mode— **Down, Left, L1, Left, Right**
Unlock Minion—**△, L1, L1, Left, Up**
Unlock Sweet Tooth—**START, R1, Right, Right, Left**
Unlock Crusher—**Down, R1, Right, R1, L1**
Unlock Moon Buggy—**START, △, Right, L1, START**
Unlock RC Car—**Up, Down, Left, START, Right**
Unlock Super Auger—**Left, ○, △, Right, Down**
Unlock Super Axel—**Up, Right, Down, Up, L1**
Unlock Super Thumper—**○, △, START, ○, Left**
Unlock Super Slamm—**Right, L1, START, ○, START**
All items are Napalms—**Right, Left, R1, Right, ○**
Unlimited special weapons—**△, L1, Down, △, Up**
CPU attacks only you—**Right, △, Right, △, L1**

U

UM JAMMER LAMMY
Sound Test
If you uncover all of the chocolate pieces at the stage select menu, you'll find a new option called "Special" at the main menu; it's a sound test menu that allows you to listen to any song from the game while you watch Milk Can perform. Press **L1, R1** or any of the four main action buttons to trigger a special move for each of the performers.

URBAN CHAOS
Unlock All Levels
At the main menu, make sure the cursor is not on "Options," then hold **R1 + L1 + SELECT** and press **START**. You'll hear a special sound effect and the words "All Levels Cheat Enabled" will appear at the bottom of the screen if you did it correctly.
Extra Weapons
At any time during gameplay, hold down **□ + ○ + △ + ×** and press **Right**. Each time you do this, weapons will appear around you to pick up.

V

V-RALLY 2: NEED FOR SPEED
Unlock Everything
From the main menu, select "Game Options." Next, select "Game Progression." Then, press **L1, R1, Left, Right, Left, Right, Up, Down, Up, Down, ×, × + SELECT.** You'll hear a buzzer sound effect if you input the code correctly. Now you'll be able to unlock any part of the game shown on this screen by pressing **×** at the corresponding box.

VIEWPOINT
Invincibility
Press **START** to pause the game, then press **□, ○, △, Right, Left, Down, R1, L2, R2, L1**.
Stage Skip
Press **START** to pause the game, then press **□, □, ○, ○, △, ×, □, Up, Up, Down, Down, L1, R1, SELECT**.

VIGILANTE 8
Cheat Passwords
Choose "Options" from the main menu, then select "Game Status," press ○ to call up the passcode menu, then enter any of the following cheat codes.
W M N N W L H T S C U C L H—Unlock all secret characters and levels
M O N S T E R _ W H E E L S—Wheels are double size
S A M E _ C H A R A C T E R—In 2-player mode, both players can use the same vehicle
R E D U C E _ G R A V I T Y—Less gravity
G O _ S I G H T S E E I N G—No enemies in Arcade mode
I _ W I L L _ N O T _ D I E—Invincibility
H A R D E S T _ O F _ A L L—More difficult enemies
D E A D L Y _ M I S S I L E—Enemies start with secondary weapons

VIGILANTE 8: 2ND OFFENSE
Secret Codes
From the main menu, enter the "Options" menu, then select "Game Status" and move the cursor to one of the pictures of the game's characters. Press **L1 + R1** at the same time, and you'll be able to enter a code at the bottom of the screen. You hear someone say "Funky!" after entering a correct code. For the "Watch all endings" code, press **×** again immediately after entering the code.
Faster firing rate—RAPID_FIRE
Slower gameplay—GO_SLOW_MO
Higher suspensions—JACK_IT_UP
Faster cars—MORE_SPEED
Heavier cars—GO_RAMMING
Quick start in Arcade Mode—QUICK_PLAY
Play alone in Arcade Mode—HOME_ALONE
No gravity—NO_GRAVITY
Big wheels—GO_MONSTER
Watch all endings—LONG_MOVIE
No wheel attachment icons—DRIVE_ONLY
Super missiles—BLAST_FIRE
Attract enemies—UNDER_FIRE
Select same cars in multi-player—MIXED_CARS
Unlock Original Vigilante B Levels
At any time during gameplay, press **START** to pause the game. Press the **OPEN** on the PlayStation console and replace the *Vigilante B: 2nd Offense* game disc with the original *Vigilante* B game disc. You'll see the message "VB Levels Enabled!" appear on the screen. When you return to the main menu and start another game, you'll be able to select levels from the original *Vigilante* B.

VR BASEBALL '97
Secret Stadium
Choose any game mode and access the Game Options (or "Game Setup") screen. Highlight "Credits" and press □, ○, □, ○, △. You'll return to the previous menu, where the name of the stadium should now be green. Start the game and you'll be playing in a field of corn.

VR SPORTS POWERBOAT RACING
Secret Codes
Enter one of the following names at the "Name Entry" menu to get different effects as follows:
DEFORM—Gives the racers huge heads
LARGE—Gives the boats huge motors
COMPACT—Makes the boats super tiny
LONGONE—Makes the boats longer
SPEEEED—Makes your boat faster
HELP.ME—Turbo power-ups will be scattered throughout the courses; pick them up for extra speed

VTENNIS
Secret Characters
At the character-select screen, highlight any character and press **L2, L2, R1, R1, R1, Down, △, △, △, △, ×**. The character you highlighted will appear as your choice, but when the game begins, you'll see that you are now controlling a secret character called Mattox. To find a female secret character, access the character-select screen and highlight any player as before. This time, hold **L1, R2, Up** and **□**; then, while holding those buttons down, press **×**. You'll hear a little "Yelp!" to confirm the code. When the match starts, you'll be controlling Aversa, a female player with the skills of Mattox.

W

WARCRAFT II: THE DARK SAGA
Cheat Passwords
Press **START** to pause the game at any time, then choose "Enter Password" from the pause menu and enter any of the following cheats. Most of these can be deactivated by entering the same code again.
N T T C L N S—Instant mission victory
Y P T F L W R M—Instant mission loss
T S G D D Y T D—Enable "god mode"
G L T T R N G—Extra gold
H T C H T X N S—Extra lumber
V L D Z—Extra oil
V R Y L T T L—Extra magic Mana
D C K M T—Upgrades
N S C R N—Show entire map
M K T S—Fast building
T H R C N B N L—Instant scenario victory
N V R W N N R—Game never ends

WARHAWK
Special Access Codes
Choose "Special Access" from the main menu and enter the passcodes shown below for different effects or level warps.
□□ _ ○ □ × □ △—Preview the Epilogues
□ _ ○ □ △ × × □—Check the Special Upgrades
△ × _ ○ ○ × △ □—Preview the Movies
× ○ ○ □ × △ ○ △—Kali Mode (Powered-Up Weapons)
□ ○ □ □ △ × △ △—Thor Mode (9999 Flash Bombs)
△ △ ○ △ □ △ △ ×—Infinite Weapons
○ ○ ○ _ × △ × ×—*Warhawk* A-La-Mode (Infinite Weapons + Invincibility)
△ □ × △ × × □ □—Desert Level
△ □ × △ ○ □ ○ ×—Pyramid Has Risen
△ ○ × △ ○ ○ × □—Desert is All But Done
○ △ △ × ○ ○ □ ○—Canyon Level
○ □ ○ □ × ○ ○ △—In the Canyon with Amber
○ △ × □ ○ ○ △ △—In the Canyon with Belle
○ □ △ □ △ △ △ □—In the Canyon with Crystal
○ ○ ○ □ △ △ □ △—Approaching Uma
× △ × □ □ △ □ △—Airship Level
× ○ △ △ ○ ○ ○ ×—Post-Transformation Airship
× □ △ ○ × △ □ □—Airship Rear Hanger is Open
□ △ × × × △ ○ □—Volcano Level
□ □ × ○ △ ○ □ △—Volcano Boss is Active
△ ○ △ ○ △ × □ □—Gauntlet Level
△ ○ × △ ○ × △ □—East Gauntlet Boss
△ ○ ○ □ △ ○ ○ ×—West Gauntlet Boss
△ ○ ○ △ △ × □ △—In with the Gatekeeper
△ × △ □ ○ × ○ ○—Stormland
△ × × □ ○ □ ○ ×—Above 1st Force Field
△ × △ △ △ △ × ○ △—Above 2nd Force Field
△ × □ ○ △ × △ □—Above 3rd Force Field
△ × □ △ ○ □ × ×—Kreel's Door is Open
△ × △ □ □ □ × △—Face-to-Face with Kreel

WCW MAYHEM
Secret Passwords
Enter any of the following passwords at the Pay-Per-View Password screen:
P L Y H D N G Y S—Hidden wrestlers unlocked
C B C K R M S—Special area select
C H T 4 D B S T—Quest cheat enabled
D P L G N G R S—Doppleganger select enabled
N G G D Y N L N—Test Case 1 unlocked
P L Y N T R C L S C—Classic Nitro setting
P R N T M M N T M—Momentum print enabled
P R N T S T M N—Stamina print enabled
M K S P R C W S—Bionic created wrestlers
M S K D L T L R Y—Masked Little Rey Enabled

WCW NITRO
Secret Characters
At the title menu—the one that says "Start Game" and "Options"—press **R1, R1, R1, R1, L1, L1, L1, L1, R2, R2, R2, R2, L2, L2, L2, L2, SELECT**; you'll hear a sound to confirm the code. Now you have access to 48 secret characters.
Secret Arenas
At the options menu, highlight the "Ring" option. Instead of pressing **Left** or **Right** on the D-pad to change the ring, press **R1, R2, R1, R2, SELECT** to advance through the list (or **L1, L2, L1, L2, SELECT** to go back through the list). When you do this, you'll be able to access secret rings, including a spaceship, a graveyard and more.
Change Body Size
Enter one of the following codes at the character-select screen to change the way your wrestler appears during the match. Note: To deactivate any code, enter the same code again or enter a different code.
• Big Head—**R1, R1, R1, R1, R1, R1, R1, R2, SELECT**
• Big Head, Hands and Feet—**R2, R2, R2, R2, R2, R2, R2, R1, SELECT**
• Swelling Head—**L1, L1, L1, L1, L1, L1, L1, L2, SELECT** (your head gets bigger each time you get hit)

WCW/NWO THUNDER
Secret Characters
At the title menu—the one that says "Start Game" and "Options"—press **R1, R1, R1, R1, L1, L1, L1, L1, R2, R2, R2, R2, L2, L2, L2, L2, SELECT**; you'll hear a sound to confirm the code. Now you have access to 96 secret characters.

Secret Arenas
At the options menu, highlight the "Ring" option. Instead of pressing **Left** or **Right** on the D-pad to change the ring, press **R1, R2, R1, R2, SELECT,** then press **SELECT** repeatedly to advance through the list. You'll be able to access secret rings, including a space station, "Hades" and more.
Change Body Size
Enter one of the following codes at the character-select screen to change the way your wrestler appears during the match. Note: To deactivate any code, enter the same code again or enter a different code.
• Big Head—**R1, R1, R1, R1, R1, R1, R1, R2, SELECT**
• Big Head, Hands and Feet—**R2, R2, R2, R2, R2, R2, R2, R1, SELECT**

WILD 9

Cheat Codes
Each of the following cheats can be entered while the game is paused:
• Red Beam—**Right, Up, Left, O, Up, O, O**
• Restore Energy—**R1, △, L1, Left, △, O, ×**
• 10 Grenades—**R1, ×, R1, Right, □, Right, □**
• 10 Missiles—**×, O, R1, Right, △, ×, △**
• Open all Levels—**Up, Left, Down, R2, Right, □, ×** (Exit the game after entering this code, choose **"START"** and select the "Continue Current Game" option; you can access any stage at the map screen)

WIPEOUT

Secret Track
Enter the following code at the "Select Number of Players" menu: Highlight "One Player", then hold **R1, L1, Right, START, □** and **O** and press **×**. When you advance to the "Select Racing Circuit" screen (in either the Single Race or Time Trial mode) you'll find a new track called "Firestar," a grueling 6.3 km race on Mars.
Rapier Class
If you want to test the Rapier class without qualifying for it by beating the easier Venom class, enter the following code at the "Select Number of Players" menu: Highlight "One Player", then hold **R2, L2, Left, START** and **SELECT** and press **×**. When you advance to the "Select Racing Class" screen, you'll be able to choose the previously-unavailable Rapier class.

WIPEOUT XL

Secret Team
At the main menu, hold **L1 + R1 + SELECT** and press **×, ×, ×, ×, O, △, □**. The Piranha team will be available at the Team menu.
Access All Tracks
At the main menu, hold **L1 + R1 + SELECT** and press **□, O, △, O, □**. Now access the Class and Track menu to find that all of the tracks in each racing class have become available—including the secret Phantom class. (If you wish to activate the Phantom class without using the "Access All Tracks" cheat, just hold **L1 + R1 + SELECT** and press **△, △, △, O, O, O.**)
Infinite Energy
During the game, press **START** to pause, then hold **L1 + R1 + SELECT** and press **△, ×, □, O, △, ×, □, O.**
Infinite Time
During the game, press **START** to pause, then hold **L1 + R1 + SELECT** and press **△, □, O, ×, △, □, O, ×.**
Infinite Weapons
During the game, press **START** to pause, then hold **L1 + R1 + SELECT** and press **×, ×, □, □, O, O, △.**
Mini-Gun
During the game, press **START** to pause, then hold **L1 + R1 + SELECT** and press **□, O, ×, □, O, ×, △.**
Passwords
Enter the following passwords to access two new Race Type options:
Challenge I—**□ O □ △ O △ △ O □ □ □ △ × □**
Challenge II—**□ O □ △ O △ × □ × △ △ × O O**
Funny Ships
Turn the PlayStation on and hold **L1 + R2 + SELECT + START** until the copyright screen appears. When the game loads, you'll find that the vehicles have been changed to a slug, a pig and other weird shapes.

WIPEOUT 3

Secret Codes
Enter the following codes at the "Default Names" screen, under "Options / Game Setup." The entire screen will quickly flash white upon entry of a correct code.
W I Z Z P I G—Unlock all tracks
J A Z Z N A Z—Unlock Phantom class
A V I N I T—Unlock more ships
T H E H A I R—Unlock all Challenges
B E B E D E E—Speed Pads are white
C A N E R _ W—Unlock prototype courses
M O O N F A C E—Infinite Hyper-thrust
D E P U T Y—Infinite random weapons (press □ during the game to get a new weapon)
B U N T Y—Unlock all tournaments
G E O R D I E—Infinite shields + Hyper-thrust

WU-TANG: SHAOLIN STYLE

Unlock All Characters
At the main menu, press **Right, Right, Right, Right, Left, Left, Left, Left, □, O, □, O.** You'll hear a special sound effect if the code was entered correctly.
Even More Characters
After entering the above code, in Versus Mode you may play as additional characters by holding **SELECT** and pressing **×** while the cursor is at any of the original nine characters as shown below. You won't see the new character until gameplay begins.
Fearmentor—Hold **SELECT** and press **×** at RZA
Cerith—Hold **SELECT** and press **×** at GZA
Lecher—Hold **SELECT** and press **×** at Ol' Dirty
Xin—Hold **SELECT** and press **×** at Inspecta Deck
Bone Gear—Hold **SELECT** and press **×** at Raekwon
Gasche—Hold **SELECT** and press **×** at Masta Killa
Otis—Hold **SELECT** and press **×** at Ghostface Killah
Sinensis—Hold **SELECT** and press **×** at U-God
Hystrix—Hold **SELECT** and press **×** at Method Man

WWF IN YOUR HOUSE

Cheat Codes
At any time during the game, press the **START** button to pause, then enter any of the following cheat codes; the screen will flash to confirm each one:
Invincibility—**R2, L1, R2, L2, R1**
Charge Combo meter with one hit—**R1, L2, R2, L2, Right**
Increase damage of each attack—**Up, Up, L1, L2, Down**
Decrease damage of each attack—**Down, Up, L2, Right, Left**
Turn off computer control of opponents—**Left, Left, Up, Down, R2**
Automatic Superpins—**Down, Down, Down, Down, L1** (When the words "Pin him!" appear in the final round of a match, stand close to your opponent and press any Punch or Kick button for the Automatic Superpin.)
Note: The Automatic Superpins may not work if you've entered the "Turn off computer control of opponents" code. To deactivate any of the above cheats, just enter the same code again.

WWF WRESTLEMANIA THE ARCADE GAME

Cheat Codes
At any time during the game, press the **START** button to pause, then enter any of the following cheat codes; the screen will flash to confirm each one:
Invincibility—**×, △, R2, Up**
Stop the Timer—**×, △, R2, Left**
Super Strength—**×, △, L2, Down**
Weaken Opponent—**×, △, L2, Right**
Cancel Active Cheats—**□, O, △, ×**
Combo Code
At the player select menu, hold the **L1** and **R2** buttons and press **□, ×, O, △**. The word "Combo!" will appear under your wrestler's photo. Start the game and you'll find that your combo meter is always lit, even after you've just finished a combo. Note: In a one-player game, this code affects both wrestlers. However, if two players are registered on the player-select screen, the code cannot be used by both. To get around this, have Player 1 enter the code before Player 2 joins in, then press **START** on Controller 2.

X

X GAMES PRO BOARDER

Secret Passwords
× O × △ △ □—Unlock all normal circuits
△ × □ × △ O—Play as Ollie B
△ × □ × △ O—Unlock Super Circuit and extra boarders

X-MEN VS. STREET FIGHTER

Secret Options Menu
At the main menu—the one that says "Battle Mode/Vs. Mode/Training Mode" etc.—press **△, △, Right, O, L1**; you must enter this code very quickly. If you've done it fast enough, you will be taken immediately to a secret "EX Option" menu with two special options:
• "Game Mode" lets you use a limited version of the "tag team" option from the *X-Men vs. Street Fighter* arcade game. To do this, set "Game Mode" to "Original", then start a game in Vs. Mode. At the character-select screen, Player 2 must choose the same characters that Player 1 has chosen, but in the opposite order. (For example: If Player 1 chooses Cyclops, then Ryu, Player 2 must choose Ryu, then Cyclops.) If you've done all this correctly, when the fight starts you'll see that each of the four characters has his or her own energy meter. During the match, if you press Fierce Punch + Roundhouse Kick simultaneously (that's **L1 + R1** if you haven't changed the game's default control configuration) you will "tag out" and switch places with your partner, who enters with an immediate attack on your opponent.
• If you set the "Hyper Combo Gauge" option to "Full," your Hyper Combo Gauge will fill up to Level 3 automatically when playing in Vs. Mode.
Play as Apocalypse
First, beat the game in Battle Mode at any difficulty setting without losing a single round. Once you've accomplished this, start a game in Vs. Mode. At the character select screen, highlight Akuma, hold the **SELECT** button and press any action button. Apocalypse will appear as your chosen character. Here are some of his moves:
→ ↓ ↘ + Punch—Ground Pound
↓ ↘ → + Medium Punch—Shoulder Rockets
↓ ↘ → ↗ + Fierce Punch—Drill
↓ ↘ → ↓ ↘ → + any button—Mace
Alternate Chun-Li Costume
Highlight Chun-Li at the character-select screen, hold the **SELECT** button and press any action button to choose her. Chun-Li will appear in her *Street Fighter Alpha* costume.

XENA: WARRIOR PRINCESS

Invincibility
At the main menu, press **Up, Up, Up, O, □, Up, Right, Left.** You'll hear a special sound effect to confirm the code; now Xena is invulnerable.
4x Sword & Armor Upgrades
At the main menu, press **△, □, △, □, □, Up, Up, Up.** You'll hear a special sound effect to confirm the code.

Y

Z

ZERO DIVIDE

Note: Some of the following tricks may require the use of a memory card. Always remember to save your data to the memory card after you play.
Alternate Character Color/Texture
Press Up + any button when choosing your fighter at the character-select screen.
Additional Color Choices
After you have beaten the game at any skill level with any number of continues, go to the character-select screen and hold **SELECT**. Now push any other button (including the **L** and **R** buttons) to choose different character colors.
Watch Mode
To watch the computer fighting itself, hold **L1+L2+R1+R2+Down** on Controller 1 and choose "VS Play."
Stage Select
When your total playing time passes the 30-hour mark, you'll hear the announcer say, "Wow!" when you return to the title screen. Now you have the option to choose any stage from the character-select screen in "VS Play" mode.
Hidden Comic Strip
First, beat the game in "Easy" mode without continuing. Once you've done this, highlight "Option" at the title screen, then grab Controller 2 and hold **L1+L2+R1+R2+START+SELECT**; you'll see a secret NECO comic strip.
Secret Bosses
To fight against XTAL, you must play all the way through the game with all eight characters—including ZULU—without using a continue.
To fight against NECO, you must play through the game as XTAL without using a continue; then, when the XTAL icon comes down from the top of the screen at the pre-fight map screen, hold **L1+L2+R1+R2**, then **SELECT**, then **START**. The text box will say "XTAL" but you will really be fighting against NECO.
Boss Codes
To play as ZULU, you must defeat the game at any difficulty setting with all of the characters, one at a time.
To play as XTAL, you must defeat the game at the "Normal" or "Hard" difficulty setting without using a continue; you must also defeat XTAL.
To play as NECO, you must play as XTAL or ZULU and defeat the game at the "Normal" or "Hard" difficulty setting without using any continues.
Flat-Shaded Turbo Mode
The coolest *Zero Divide* cheat has two steps: You must play the game until your total playing time is over 100 hours, and you must have performed a five-hit combo at any time. Once you've met both of these requirements, go to the Option menu, highlight the "Match Point" option, hold **L1+L2+R1+R2** on Controller 1 and press Down. You'll see the words "Shadow Obj" appear in the corner of the screen, just above the save counter. With this option in place, start the game and get ready for a surprise. The "Shadow Obj" option allows you to play the game with characters made of flat-shaded polygons instead of texture-mapped polygons; it also eliminates the background graphics. Not only does the game look different this way, but because the PlayStation is freed up from having to process all of those flashy texture maps, you'll find that the game's speed has been quadrupled! To disable the "Shadow Obj" option and return the game to normal, just highlight "Match Point", hold **L1 + L2 + R1 + R2** and press Down again.
Hidden Game
Put *Zero Divide* into your PlayStation, hold the **SELECT** and **START** buttons on Controller 2 and turn the **POWER** switch on. Continue to hold the buttons down while the game loads; you'll get a hidden version of *Phalanx*, a Super NES shootar. Use Controller 2 to play.

SEGA DREAMCAST

A

AERO WINGS

Unlock Everything

Press L + R at the title screen. You'll hear a voice say "OK, good." When you begin a new game, you'll have access to all the stages and all the craft. Also, you'll have a score of 100 on every Blue Impulse Mission.

Special Options

Begin a new game from the title screen and enter "TASCAS" as your name. A new section called "Special," will appear in the "Game Config" menu under the "Options" menu. From here you can access three special options: Player Assist on/off, HUD on/off and Cockpit on/off.

B

C

CRAZY TAXI

Use the Rickshaw Bike

At the character selection screen, highlight the character you would like to play as, then press L, R, L, R, L very quickly and press A. You'll hear a bicycle ring after pressing A if you entered it correctly. Remember, If the code is not entered fast enough it won't work.

Another Day Mode

At the character selection screen, move the cursor to the character you would like to play as. Press and release R once, then hold down R and press A. You'll see the words "another day" appear in the lower left corner of the screen. In this mode, you'll have a different starting point and your customers will be in different locations.

No Arrows Mode

From the "Mode Selection" screen, choose either "Arcade" or "Original." At the next screen that appears, move the cursor to the type of game you would like to play, then hold down R + START and press A. Don't let go of R + START until the words "no arrows" appear in the lower left corner of the screen. In this mode, the arrow usually at the top of the screen will never appear.

No Destination Mark Mode

From the "Mode Selection" screen, choose either "Arcade" or "Original." At the next screen that appears, move the cursor to the type of game you would like to play, then hold down L + START and press A. Don't let go of L + START until the words "no destination mark" appear in the lower left corner of the screen. In this mode, the destination marker will never appear.

Expert Mode

From the "Mode Selection" screen, choose either "Arcade" or "Original." At the next screen that appears, move the cursor to the type of game you would like to play, then hold down L + R + START and press A. Don't let go of L + R + START until the word "EXPERT" appears in the lower left corner of the screen. In this mode, both the destination marker and arrow will never appear.

Alternate Views and Speedometer

At any time in the middle of a game, plug a controller into port C. On this controller, pressing Y will switch the view to one of the "replay" type cameras like in the game's intro. Pressing B will switch the view to inside the driver's seat, and pressing A will return you to the original view. Additionally, if you press X five times, a speedometer will appear at the lower right corner of the screen. Subsequent presses of the X button will toggle it on and off.

D

DEAD OR ALIVE 2

Secret Demo Scene

First, change the "Your Age" setting in the "Others" Screen under the "Game Setting" menu to above 20. Then play Survival mode and obtain a high enough score to enter your name. Enter your name as "REALDEMO". Now, you'll see a new demo scene that will appear amongst the others that play after the title scree-n appears. It will only appear at a specific point in the demo sequence so you'll have to wait a few minutes through the other demos.

E

EXPENDABLE

Secret Codes

Enter each of the following codes during a game as follows: Press START to pause the game, input the code, then press START again to unpause. After successfully entering a code, a confirmation will appear at the bottom of the screen after unpausing the game. To access the level select, you must return to the main menu after entering the code.

1st Person View—L, Left, R, Right, X, X, Down, Down, R, L

Invincibility—Up, Down, Left, RIght, X, Up, Down, Left, Right, Y

More Grenades—Down, Down, Down, Down, Down, Up, Up, Up, Up, R

More Lives—A, B, X, Y, L, R, Up, Down, Left, Right

More Credits—A, B, Left, A, B, Right, B, A, Down, R

Level Select—Up, Down, Up, Down, Up, Down, Left, Right, Right, Y

Level Skip—Y, Y, X, X, L, R, Down, Down, Up, Up

Watch Ending—L, R, L, R, Left, Right, Left, Right, Y, X

F

FIGHTING FORCE 2

Stage Select

At the title screen, press Left, Up, X, Up, Right, Y. You'll see the screen flash after inputting the code correctly. Choose "Start Game," and a level-select menu will appear.

FLAG TO FLAG

Rainy Weather

Immediately after selecting a track in arcade mode, hold L + R + Down on the D-pad until the screen fades in. When the race begins, the weather will be rainy.

G

GRAND THEFT AUTO 2

Cheat Codes

Before you begin a game, change your name to any of the following ones below. You won't be able to see that you've entered most of these correctly until you start a game.

Start with $500,000—M U C H C A S H
Start with $9,999,999—U L T I M A T E
Start with all weapons—B I G G U N S
Start with 99 lives—B I G C A T S
Unlock all levels—S E S A M E
Infinite energy—I N F I N I T Y
No police—L A W L E S S
Start with infinite Double Damage power-up—D B L W A M M Y
Start with infinite invisibility—S C O O B Y D O
Start with Stun Gun & infinite ammo—B I G F R I E S
Start with Flame Thrower & infinite ammo—T O A S T I E S
Blood splats—W O U N D E D
Max respect for all gangs—A L L F R E N D
All pedestrians are Elvis—E R R H U H
Retain weapons even if you get arrested or die—L O S T T O Y S

H

THE HOUSE OF THE DEAD 2

Display Score

At the title screen—when the words "Press Start" appear—press Left, Left, Right, Right, Right, Left, Right, START on the D-pad. When you begin a game, your score will be displayed at the top of the screen. The score determines which of the game's different endings you'll get.

HYDRO THUNDER

Four-Second Boost + Super Start

At the beginning of any race, hold L before the countdown begins. When you see the number "3" on the screen, release L and hold R. When "2" appears, release R and hold L. When "1" appears, release L and hold R again. You'll get a four-second boost and a fast start when the race begins.

I

INCOMING

Cheat Menu

At the main menu, press Up, Down, Left, Right, X, Up, Down, Left, Right, Y. A new cheat menu will immediately appear.

J

K

L

LEGACY OF KAIN: SOUL REAVER

Secret Codes

At any time during the game, press **START** to pause, then enter any of the following codes for different effects. You may also hold **R** instead of **L** in the codes below. You'll hear a sound effect to confirm; each code will take effect as soon as you unpause.

Restore Health—Hold **L**, press **Down, B, Up, Left, Up, Left**
Lose Health—Hold **L**, press **Left, B, Up, Up, Down**
Max Health—Hold **L**, press **Right, B, Down, Up, Down, Up**
Restore Magic—Hold **L**, press **Right, Right, Left, Y, Right, Down**
Max Magic—Hold **L**, press **Y, Right, Down, Right, Up, Y, Left**
All Abilities—Hold **L**, press **Up, Up, Down, Right, Right, Left, B, Right, Left, Down**
Fire Reaver—Hold **L**, press **Y, Right, Down, B, Up**
Aerial Reaver—Hold **L**, press **A, Right, Up, Up, Y, Left, Left, Right, Up**
Kain Reaver—Hold **L**, press **A, B, Right, Y, Left, Left, Right, Up**
Fire Glyph—Hold **L**, press **Up, Up, Right, Up, Y, X, Right**
Force Glyph—Hold **L**, press **Down, Left, Y, Down, Up**
Stone Glyph—Hold **L**, press **Down, B, Up, Left, Down, Right, Right**
Sound Glyph—Hold **L**, press **Right, Right, Down, B, Up, Up, Down**
Water Glyph—Hold **L**, press **Down, B, Up, Down, Right**
Sunlight Glyph—Hold **L**, press **Left, B, Left, Right, Right, Up, Up, Left**

M

MARVEL VS. CAPCOM

Secret Characters

Enter the following codes at the character-select screen. Remember, don't press any additional directional buttons before entering any code at this screen. Each of these characters has slightly different properties than their normal counterparts.

Evil Morrigan—Move the cursor to Zangief, then press:
Left, Left, Down, Down, Right, Right, Up, Up, Down, Down, Down, Down, Left, Left, Up, Up, Up, Up, Right, Left, Down, Down, Down, Down, Right, Right, Up, Up, Up, Up, Left, Left, Down, Down, Down, Down, Right, Down, X
Roll—Highlight Zangief, then press:
Left, Left, Down, Down, Right, Right, Down, Down, Left, Left, Up, Right, Up, Up, Right, Right, X
Shadow Lady—Move the cursor to Morrigan, then press:
Up, Right, Right, Down, Down, Down, Down, Left, Left, Up, Up, Up, Up, Right, Right, Left, Left, Down, Down, Right, Right, Down, Down, Left, Left, Up, Up, Right, Right, Up, Up, Left, Left, Down, Down, Down, Down, Down, X
Orange Venom—Move the cursor to Chun-Li, then press:
Right, Down, Down, Down, Down, Left, Up, Up, Up, Up, Right, Right, Down, Down, Left, Left, Down, Down, Right, Right, Up, Up, Up, Up, Left, Left, Up, X
Orange Hulk—Move the cursor to Chun-Li, then press:
Right, Right, Down, Down, Left, Left, Right, Right, Down, Down, Left, Left, Up, Up, Up, Up, Down, Down, Right, Right, Up, Up, Down, Down, Down, Down, Up, Up, Up, Up, Left, Up, X
Gold War Machine—Move the cursor to Zangief, then press:
Left, Left, Down, Down, Right, Right, Down, Down, Left, Left, Up, Up, Up, Up, Right, Right, Left, Left, Down, Down, Down, Down, Right, Right, Up, Up, Left, Left, Down, Down, Right, Right, Up, Up, Up, Up, Up, X

Select Your Special Partner

Normally, the Special Partner is randomly chosen, but if you hold down any of the following button combinations as soon as you select your second character, you can force the cursor to stop on a particular partner. Remember, you must hold these button combinations down until the selection cursor stops.

Anita—**START** + Light P. + Medium P. + Heavy P.
Arthur—**START** + Light P. + Medium P.
Colossus—**START** + Light P. + Medium P. + Medium K.
Cyclops—**START** + Light P. + Medium P. + Medium K.
Devilot—**START** + Medium P. + Heavy P.
Iceman—**START** + Medium P. + Medium K.
Jubilee—**START** + Medium P. + Heavy P. + Light K.
Juggernaut—**START** + Light P. + Medium K.
Lou—**START** + Medium P.
Magneto—**START** + Heavy P. + Light K.
Michele Heart—**START** + Light P. + Light K.
Psylocke—**START** + Medium K.
Pure & Fur—**START** + Light K.
Rogue—**START** + Light P. + Medium P. + Heavy P. + Light K.
Saki—**START** + Heavy P.
Sentinel—**START** + Medium P. + Heavy P. + Medium K.
Shadow—**START** + Light P. + Heavy P. + Medium K.
Storm—**START** + Light P. + Heavy P. + Light K.
Thor—**START** + Medium P. + Light K.
Ton Pooh—**START** + Light P. + Heavy P.
Unknown Soldier—**START** + Light P.
U.S. Agent—**START** + Heavy P. + Medium K.

MDK 2

Alternate Costume for Kurt

At the title screen, hold **L** + **R** and press **X, X, Y, X**. You won't get any special confirmation, but after you start a new game and complete the first scenario, Kurt will appear without his coil suit.

Alternate Camera Setting

During gameplay, press **START** to pause, then hold **L** + **R** and press **B, A, B, A**. The new camera setting will take effect after you unpause the game. To return to the original camera setting, enter the code again.

MORTAL KOMBAT GOLD

Cheat Menu

At the title screen, quickly press **Up, Up, Down, Down, Left, Left, Right, Right**. You should hear a low chuckle after pressing **Down** the second time, then Shao Khan will say "Outstanding" if you complete the code quickly enough. Next, press **START** to reach the main menu, then press **Block** + **Run** (**L** + **R** in the default control configuration) simultaneously to access the cheat menu.

Secret Characters

With the above code in place, access the character select screen, move the cursor to "Hidden," then enter any of the following codes to play as a secret character:

Sektor—Hold **Block** + **Run**, press **Up, Up, Up, Up, Left, Left, Left**, then press **A, B, X**, or **Y**
Goro—Hold **Block** + **Run**, press **Up**, then **Left**, then press **A, B, X**, or **Y**
Noob Saibot—Hold **Block** + **Run**, press **Up, Up, Left, Left, Left**, then press **A, B, X**, or **Y**

View Character Bio Screens

Enter the Kombat Theater screen from the Options menu. You can view the biography screen for each character by highlighting the corresponding photo and pressing the **R** button. This code works whether you've unlocked a particular movie sequence or not.

Kombat Kodes

When playing a two-player "vs." game, you can activate various effects by pressing certain combinations of buttons at the versus screen. For each code, the first digit corresponds to the number of times the Low Punch button must be pressed. The second digit corresponds to the Block button and the third digit corresponds to the Low Kick button. Both players must input the same code completely before the versus screen fades out for it to work properly. The name of the code will be displayed at the beginning of the match if it was entered correctly.

001—Unlimited Run
323—Kombat Zone: Church
343—Kombat Zone: The Netherealm
353—Kombat Zone: Soul Chamber
363—Kombat Zone: Ladder7
321—Big Head Mode Active
111—Free Weapon
100—Throwing Disabled
444—Armed and Dangerous
666—Silent Kombat
050—Explosive Kombat
222—Random Weapons
123—No Power
555—Many Weapons
002—Weapon Kombat
012—Noob Saibot Mode
020—Red Rain
010—Maximum Damage Disabled
110—Throwing and Max. Damage Disabled
011—Kombat Zone: Goro's Lair
022—Kombat Zone: The Well
033—Kombat Zone: Elder Gods
044—Kombat Zone: The Tomb
0SS—Kombat Zone: Wind World
066—Kombat Zone: Reptile's Lair
101—Kombat Zone: Shaolin Temple
202—Kombat Zone: Living Forest
303—Kombat Zone: The Prison
313—Kombat Zone: Ice Pit

N

NBA 2K

Codes

Enter any of the following codes at the "Codes" screen from the "Options" menu.

Unlock Insomniacs Teams—D E V D U D E S
Enable Huge Players—M O N S T E R
Enable Micro Players—L I T T L E G U Y
Enable Doughboy Players—D O U G H B O Y
Enable Squished Players—S Q U I S H Y
Enable Giant Heads—F A T H E A D
Enable Big Feet—B I G F O O T
Enable Huge Basketball—B E A C H B O Y S
Enable Ouchy Coaches—C O A C H O U C H
Secret Message—H I M O M

NBA SHOWTIME: NBA ON NBC

Secret Characters

To play as a secret character, enter any of the names and PIN numbers below when you start a game. You'll hear a special sound effect after entering a correct code.

KERRI—0220
KERRI—1111
LIA—0712
LIA—1111
RETRO—1970
PINTO—1966
HORSE—1966
SMALLS—0BS6
BIGGY—09SB
NIKKO—6666
OLDMAN—2001
CRISPY—20B4
JACKO—1031
THEWIZ—1136
THEREF—7777
HAWK—0322
BENNY—0S03
HORNET—110S
ROCKY—0201
TURBO—1111
BOOMER—0604
CRUNCH—0S03
SLY—676S
GORILA—0314
SASQUA—77BS
RAPTOR—1020
BEAR—122B
TURMEL—0322
GATSON—1111
GUIDO—676S
DANIEL—0604
JAPPLE—6660
JASON—3141
SAL—0201
JENIFR—3333
JENIFR—1111
E GEER—110S
MATT G—1006
TIMMYB—3314
GENTIL—122B
ROOT—6000
JONHEY—8B23
ELOFF—21B1
LYNCH—3333
PAULO—0S17
GRINCH—0222
LEX—0014
DIMI—0619
DAVE—1104
STRAT—2112
CMSVID—0000
BETHAN—1111

STENTR—0269
LIPTAK—0114
THOMAS—1111
TIMK—77B5
WIL—0101
CUTLER—1111
CHAD—062B
TIMCRP—6666
Choose Your Court
After selecting a team, you can also select which court to play on. Hold the following button combinations down immediately after selecting the second player on your team. You'll hear a special sound effect confirming a correct code.
Left Team's Court—Up + Turbo
Right Team's Court—Down + Turbo
Street Court—Left + Turbo
Island Court—Right + Turbo
Midway Court—Up + Shoot + Pass
NBC Court—Down + Shoot + Pass
Secret Codes
At the match-up game just before the game starts—while the announcer is saying "Today's match-up," etc.—enter the following codes using the Turbo, Jump, and Pass buttons followed by a direction on the D-pad. For example, to activate the "ABA Ball" code, (2-3-2-Right) press Turbo twice, Jump three times, Pass twice, then press Right. A message will appear to confirm each code. Note: Some codes will not work in a two-player game unless both players enter the code. The codes that change the weather only work on outdoor courts.
No Hotspots—2-0-1-Up
Tournament Mode—1-1-1-Down
Show Shot %—0-0-1-Down
Show Hotspot—1-0-0-Down
Big Heads—2-0-0-Right
ABA Ball—2-3-2-Right
Team Uniform—4-0-0-Right
Home Uniform—4-1-0-Right
Away Uniform—4-2-0-Right
Alternate Uniform—4-3-0-Right
Midway Uniform—4-0-1-Right
Snow—1-2-1-Left
Blizzard—1-3-1-Left
Rain—1-4-1-Left
Fog—1-2-3-Up
Night Fog—1-2-3-Left
Thick Fog—1-2-3-Down
Swamp Fog—1-2-3-Right

NFL 2K

Secret Codes
Enter any of the following codes at the "Codes" screen from the "Options" menu:
L A R D—Fat players
S Q U E E K Y—Announcer's voice is higher pitched and faster
T U R B O—"Turbo" game speed in the Game Options screen becomes selectable
D E D M A N—"SloMo" game speed in the Game Options screen becomes selectable
S U P E R S T A R 5—"Super Stars" team becomes selectable
S C R A W L—Different screen font

NFL BLITZ 2000

Secret Characters
At the start of the game, when the "Enter name for record keeping?" prompt appears, choose "Yes" and enter one of the following names and PIN numbers to play as a secret character. You'll hear the announcer say "Lights out baby!" after you enter a correct name and PIN.
PUNKR—1221
PUNKB—2112
SHRUNK—6666
EDDIE—3333
MXV—1014
BOXER—2111
DINO—1111
SMILE—1111
SAD—1111
PIRATE—1111
ALIEN—1111
TREX—1111
MOOSE—1111
RALPH—1111
CURTIS—1111
BRAIN—1111
RAIDEN—3691
SHINOK—8337
SKULL—1111
LEX—7777
THUG—1111
TURMEL—0322
DANIEL—0604
JASON—3141
JAPPLE—6660
JENIFR—3333
GENTIL—1111
LUIS—3333
ROOT—6000
SAL—0201
FORDEN—1111
GRINCH—0222
GUMBY—869B
GUIDO—2222
Secret Codes
At the match-up screen just before the game starts—while the announcer is saying "Today's match-up," etc.—enter the following codes using the Turbo, Jump and Pass buttons followed by a direction on the D-pad. For example, to enter the "Headless Team" code (1-2-3-Right), press Turbo once, Jump twice and Pass three times, then press Right on the D-pad. A message will appear to confirm each code.
Big Head—2-0-0-Right
Huge Head—0-4-0-Up
Team Big Heads—2-0-3-Right
Headless Team—1-2-3-Right
No Head—3-2-1-Left
Big Football—0-S-0-Right
Hide Receiver Name—1-0-2-Right
Field: Wet—S-5-5-Right
Weather: Clear—2-1-2-Left
Field: Muddy—S-2-5-Down
Unlimited Throw Distances—2-2-3-Right
Super Passing (2-player agreement)—4-2-3-Right
No CPU Assistance (2-player agreement)—0-1-2-Down
No Random Fumbles—4-2-3-Down
No Highlighting on Target Receiver—3-2-1-Down
No Punting—1-5-1-Up
No Interceptions—3-4-4-Up
No First Downs—2-1-0-Up
No Play Selection (2-player agreement)—1-1-5-Left
Invisible—4-3-3-Up
Smart CPU Opponent (in a 1-player game)—3-1-4-Down
Show More Field (2-player agreement)—0-2-1-Right
Show Field Goal %—0-0-1-Down
Tournament Mode (in a 2-player game)—1-1-1-Down
Power-up Offense—3-1-2-Up
Power-up Defense—4-2-1-Up
Power-up Teammates—2-3-3-Up
Power-up Speed (2-player agreement)—4-0-4-Left
Power-up Blockers—3-1-2-Left
Infinite Turbo—5-1-4-Up
Late Hits—0-1-0-Up
Super Blitz (2-player agreement)—4-4-4-Up
Deranged Blitz (in a 1-player game)—2-1-2-Down
Ultra Hard Blitz (in a 1-player game)—3-2-3-Up
Super Blitzing—0-4-5-Up
Hyper Blitz (2-player agreement)—S-S-S-Up
Fast Passes—2-S-0-Left
Fast Turbo Running—0-3-2-Left
Super Field Goals—1-2-3-Left
Allow Stepping Out of Bounds—2-1-1-Left
Always QB—2-2-2-Left
Red, White and Blue Ball—3-2-3-Left
Unidentified Ball Carrier—S-2-2-Down
Cardinals Playbook—1-0-1-Left
Falcons Playbook—1-0-2-Left
Ravens Playbook—1-0-3-Left
Bills Playbook—1-0-4-Left
Panthers Playbook—1-0-5-Left
Bears Playbook—1-1-0-Left
Bengals Playbook—1-1-2-Left
Browns Playbook—1-1-3-Left
Cowboys Playbook—1-1-4-Left
Broncos Playbook—1-1-S-Right
Lions Playbook—1-2-1-Left
Packers Playbook—1-2-2-Left
Colts Playbook—1-2-3-Up
Jaguars Playbook—1-2-4-Left
Chiefs Playbook—1-2-S-Left
Dolphins Playbook—1-3-1-Left
Vikings Playbook—1-3-2-Left
Patriots Playbook—1-3-3-Left
Saints Playbook—1-3-4-Left
Giants Playbook—1-3-5-Left
Jets Playbook—1-4-1-Left
Raiders Playbook—1-4-2-Left
Eagles Playbook—1-4-3-Left
Steelers Playbook—1-4-4-Left
Chargers Playbook—1-4-5-Left
49ers Playbook—1-S-1-Left
Seahawks Playbook—1-S-2-Left
Rams Playbook—1-S-3-Left
Buccaneers Playbook—1-5-4-Left
Titans Playbook—1-5-5-Left
Redskins Playbook—2-0-1-Left

NFL QUARTERBACK CLUB 2000

Cheat Passcodes
Enter any of the following cheats at the "Enter Cheat" screen from the main menu. You'll hear a ringing sound effect after entering a code correctly.
Rugby mode—r g b y
Slow motion mode—f r r s t g m p
More fumbles—b t t r f n g r s
More injuries—h s p t l
Big football—b c h b l l
Jelly football—f l b b r
Smoking players—h s n f r
Thin players—t t h p c k
Fat players—m r s h m l l w
Giant coin at coin toss—b g m n y

NHL 2K

Big Head Mode/Secret Team
Plug a controller into port D and turn on the game. When the Black Box logo appears before the title screen, hold L + R and quickly press B, B, X. After inputting it correctly, you'll hear a voice say "Oh, Black Box baby." When you start a game, all the players except for goalies will have big heads. Additionally, the secret Black Box team will become selectable.

O

P

Q

R

READY 2 RUMBLE BOXING

Access Special Classes + Unlock All Boxers
Enter any of the following passcodes at the "Name Your Gym" screen when you start a new game in Championship mode. You'll be able to begin the championship at the specified class with all of the boxers available to you. Note the spaces between words.
RUMBLE POWER—Bronze Class. In Arcade Mode, Kemo Claw is also unlocked.
RUMBLE BUMBLE—Silver Class. In Arcade mode, Kemo Claw and Bruce Blade are also unlocked.
MOSMA!—Gold Class. In Arcade mode, Kemo Claw, Bruce Blade and Nat Daddy are also unlocked.
POD S!—Champ Class. In Arcade mode, all boxers are also unlocked.
Two-Player Ring Codes
In two-player arcade mode, you can choose which ring you'd like to fight in. The first player must hold the following button combinations down while both players select a boxer:
R—Championship arena
L—Two tier arena
R + L—Gym
Change Costume Colors
At the boxer selection screen, press X + Y to change the currently-selected boxer's colors.
Change Cornerman's Voice
The cornerman's voice is usually randomly selected, but you can choose it at the boxer selection screen by holding the X button and pressing a direction on the D-pad before selecting your boxer. You'll hear a special sound effect when you press the D-pad.
X + Up—Irish accent
X + Left—New York accent
X + Right—African-American accent
X + Down—Hispanic accent
Also, to change the voice to a high-pitched version of the Irish accent, hold L + R + X until you hear a special sound effect.

S

SEGA RALLY 2

30 FPS Mode
At the title screen, press Up, A, Down, Down, Left, Right, B, B, Up. You'll hear a sound effect to confirm. During races, the game's maximum "frame rate" will be reduced to a constant level. (In general terms, the animation of objects and backgrounds appears smoother when a game's "frame rate" is higher; however, the frame rate may drop when there are too many objects on the screen.)
Remove Effects and Backgrounds
At the title screen, press Up, A, Down, Down, Left, Right, B, B, Down. You'll hear a sound effect to confirm. During races, all background objects—like animals and people—will be removed, as well as some graphics effects like splashing mud. This helps the frame

rate to stay at a higher level.

SLAVE ZERO

Invincibility
In the middle of a game, hold **L + R** and press **B** on the controller plugged into port **B**. You'll hear a special sound effect and the words "God Mode Enabled" will appear on the screen. Repeat the code to disable it.
Extra Items
At any time during a game, hold **L + R** and press the **X** button on the controller plugged into port B. Five items will materalize in front of you. You may repeat this code as many times as you like.
Reduce Enemy Attacks
At any time during a game, hold **L + R** and press **A** on the controller plugged into port B. You'll hear a special sound effect and the words "AI Firing Disabled" will appear on the screen. Now the enemies are less aggressive. Repeat the code to disable it.

SONIC ADVENTURE

Hidden Chao Puzzle VMU Game
Connect a controller with a VMU in its first slot to port D before turning on your Dreamcast with Sonic Adventure installed. You'll be able to play a hidden VMU game called *Chao Puzzle* on that controller when you start a game.

SOUL FIGHTER

Secret Codes
At the title screen, hold **Left + Y**. Continue to hold these buttons until "Start" and "Options" appear on the screen. Then, enter the "Options" screen and select "Exit." Instead of exiting back to the main menu, the "Enter Code" screen will appear. At this point you may enter any of the codes below: After entering a correct code you'll hear a special sound effect.
Extra energy—A B X X Y A
Max. weapons—X A A Y B B
Level 2—A A B X Y A
Level 3—X A Y A A B
Level 4—Y Y B A X A
Level S—B A B X X Y
Level 6—X A X B Y Y
Level 7—A B X B Y B
Level 8—Y B B A X Y
Level 9—B Y A A X B
Level 10—X A B B A X
Level 11—Y B Y X A B
Level 12—X B A X B Y

SPEED DEVILS

Cheat Codes
Enter the following codes at any time during a game. The words "Cheat Code Notification" will appear on the screen after entering a correct code.
Unlock cars and tracks—**B, Right, B, Right, Up, B, Up**
Infinite nitro—**Down, Up, Down, Up, A, X, A**
Skip current class (Championship Mode only)—**Down, Right, Down, Right, A, X, A**
Gain $100,000 (Championship Mode only)—**A, Right, A, Right, Up, B, A**

STRIKER PRO 2000

Unlock All Teams
At the main menu, press **Up, Up, Right, Right, Y, Y, Y**. If you entered the code correctly, the Infogrames logo in the lower right corner of the screen will zoom in and out.
Manual Ball Control
At any time during gameplay, press **START** to pause the game, then press **Up, Up, Down, Down, Left, Left, Right, Right, L, L, L, R, L, R, L**. If you do this, the cursor will move through a few different menus, but don't worry. You'll hear a special sound effect after entering it correctly. Now, after pressing **START** again to unpause, you may hold down **L + R** and press **Left** or **Right** at any time to change the direction of the ball.

T

TEST DRIVE 6

Secret Codes
From the main menu, select "Race Menu" and enter any of the following codes as your name. You'll receive no special confirmation from the game after entering a correct code. The codes will still be in effect even if you back all the way out to the main menu.
Unlock all tracks—E R E R T H
Unlock all cars—D F G Y
Unlock all Challenges—P O I O P
Unlock "Stop The Bomber"—R F G T R
Freeze time limit—F F O E M I T
6,000,000 credits—A K J G Q

TNN MOTORSPORTS HARDCORE HEAT

Secret Codes
Enter any of the following codes at the Mode Select screen. You'll hear a special sound effect after entering a correct code.
Unlock LE-2001—**Y, X, Right, Left, Right, Left, Down, Down, Up, Up**
Unlock T4 jet aircraft—**Left, Right, Down, X, X, X, X**
Random weather in Time Attack—**R, X, X, X, X, X, X, X, Y, Y, Y, Y, Y, Y, Y**

TOKYO EXTREME RACER

Max Speed Display
In Quest mode, at the "Assist" screen just before beginning a race, press **Y** and you'll hear a special sound effect. During the game, your maximum speed ("P") and the Rival's maximum speed ("R") will be displayed at the top of the screen.
Other Car Mark
In Quest mode, at the "Assist" screen just before beginning a race, press **L** or **R** to toggle the "Other Car Mark," which simply will display a yellow arrow labeled "O" above all non-rival cars you'll encounter..

TONY HAWK'S PRO SKATER

Secret Codes
At any time during gameplay, press **START** to pause, then enter any of the codes below. If you input a code correctly. the pause menu will shake back and forth. If you cannot see the code's effects immediately, you will have to return to the main menu and continue your game. For the "Unlock levels" code, you will still be able to enter a level even if it appears locked.
Unlock levels, boards, videos & Officer Dick—**Hold L** and press **B, Right, Up, Down, B, Right, Up, X, Y**
Unlock levels—**Hold L** and press **Y, Right, Up, X, Y, Left, Up, X, Y**
Infinite Special—**Hold L** and press **A, Y, B, Down, Up, Right**
Big head mode—**Hold L** and press **X, B, Up, Left, Left**
Slow motion—**Hold L** and press **X, Left, Up, X, Left**
Unlock "Skip to Restart" in pause menu—**Hold L** and press **X, B, A, Up, Down**

TOY COMMANDER

Secret Codes
While in the middle of a mission, press **START** to pause the game and enter any of the following codes. You'll hear a special sound effect when you press the last button of each code.
Max. Fuel—**Hold L**, press **B, Y, A, X, B, X**
Repair Toy—**Hold L**, press **A, X, B, Y, A, Y**
Power-Up Machine Gun—**Hold L**, press **B, A, Y, X, A, B**
Power-Up Special Weapon—**Hold L**, press **X, A, Y, B, A, X**
99 Special Weapons—**Hold L**, press **A, B, X, Y, B, A**
Unlock All Missions—**Hold L**, press **A, Y, X, B, Y, X**

TRICKSTYLE

Cheat Codes
Enter the following codes at the "Cheats" screen under the "Options" menu:
T E A R O U N D—Always win
I W I S H—Infinite time
T R A V O L T A—Power-up moves (all special moves unlocked)
C I T Y B E A C O N S—Win everything (all races unlocked)
I N F L A T E D E G O—Big heads

U

V

VIGILANTE 8: 2ND OFFENSE

Secret Codes
Select "Options" from the main menu. Make sure the cursor is on "Game Status," then press A twice. Next, press the **L** and **R** buttons at the same time. You'll then be able to enter a code at the bottom of the screen. You'll hear someone say "Funky!" after entering a correct code. For the "Watch all endings" code, press A again immediately after entering the code.
Unlock all characters—LLA_KCOLNU
Maximum stats—LLA_DORTOH
Invincibility—ELBICNIVNI
Faster firing rate—RAPID_FIRE
Slower gameplay—GO_SLOW_MO
Higher suspensions—JACK_IT_UP
Faster cars—MORE_SPEED
Heavier cars—GO_RAMMING
Quick start in Arcade Mode—QUICK_PLAY
Play alone in Arcade Mode—HOME_ALONE
Hover higher—HI_CEILING
Unlock original VB levels—OLD_LEVELS
No gravity—NO_GRAVITY
Big wheels—GO_MONSTER
Watch all endings—LONG_MOVIE
No wheel attachment icons—DRIVE_ONLY
Super missiles—BLAST_FIRE
Attract enemies—UNDER_FIRE
Select same cars in multi-player—MIXED_CARS

VIRTUA FIGHTER 3TB

Fight Against the Alphabet Character
At the main menu, select Normal Mode. At the character select screen, move the cursor to Akira and press **START**. Then move the cursor to Lau and press **START**. Next, move the cursor to Pai, hold **START** and press **X**.
Play as the Alphabet Character
At the main menu, select Normal Mode. At the character selection screen, move the cursor to Akira and press **START**. Then move the cursor to Lion and press **START**. Next, move the cursor to Pai and press **START**. Select any character to play as and he/she will appear as the alphabet character.
Play as Dural
At the character select screen, press **Down, Up, Right, Left, START**; Dural's picture will appear in place of Akira. Use the **D-pad** to enter the code, not the analog joystick.

VIRTUA STRIKER 2

Secret Teams
Enter any of the following codes below at the team selection screen after starting a game in Arcade mode. For each code, move the cursor to the first team specified, then press **START**. Then, move the cursor to the next team specified, and press **START** again. When you press **START** for the last team in the list, the corresponding secret team will appear on the screen. Each code must be executed before the timer runs out.
Team F.C Sega—France, Chile, South Africa, England, Germany, Argentina.
Team MVP Yuki Chan—Yugoslavia, USA, Korea, Italy.
Team Royal Genki—Yugoslavia, USA, Korea, Italy, then move the cursor to Yuki Chan, hold **START** and press **A**.

W

WILD METAL

Cheat Codes
Enter these codes anytime during gameplay using the **D-pad** (not the analog joystick):
Invincibility—**Y, Right, B, Left, X, Down**
Full health—**Down, Down, A, X, B, X**
All weapons—**A, A, Right, Y, A, Right**
Speed boost—**Up, X, Down, B, A, Y**
Show all Power Core locations—**Y, B, A, Left, Down, Down**
Enemies don't attack—**B, Down, A, Down, X, Y**

X

Y

Z

ZOMBIE REVENGE

Fighting Mode Stage Select
At the Fighting Mode screen, hold **START** and press **A**. A stage select screen will appear before the character selection screen.
Alternate Costume
At the character select screen, hold **START** and press **B**. You won't get any special confirmation, but your character will wear an alternate set of clothes during the game.

NINTENDO GAME BOY

#

1942
Passwords
Stage 04—Medal, Medal, Player's Plane, Enemy Plane
Stage 08—Player's Plane, Enemy Plane, Enemy Plane, Medal
Stage 12—Bullet, Enemy Plane, Player's Plane, Player's Plane
Stage 16—Enemy Plane, Enemy Plane, Bullet, Enemy Plane
Stage 20—Player's Plane, Medal, Bullet, Player's Plane
Stage 24—Bullet, Player's Plane, Medal, Medal
Stage 28—Medal, Enemy Plane, Medal, Enemy Plane

A

A BUG'S LIFE
Passwords
Level 2—9 L K K
Bonus Level—B L 2 6
Level 3—5 P 9 K
Level 4—6 6 5 2
Level 5—B K K 2
Level 6—2 P L B
Level 7—6 5 6 2
Level 8—L 5 9 B

ADVENTURE ISLAND
Stage Select
At the title screen, after Higgins gets hit by the coconut, press **Right, Left, Right, Left, A, B, A, B** to access a "World Select Mode" menu.
Power-Ups
At the title screen, enter 0B94 as your password to start with 99 of each item.

AMAZING PENGUIN
Password
Level 37—9 1 6 3 2 8

A*MAZING TATER
Password
Floor 3—Y B T F S 2 2 F T 2

ANTZ
Passwords
Stage 2—B C C B
Stage 3—D Q G H
Stage 4—H G G F
Stage 5—N B F G
Stage 6—K G B F
Stage 7—Q G J J
Stage 8—G Q H G
Stage 9—F L D P
Stage 10—K G Q Q
Stage 11—D L G Q
Stage 12—C B H G
Stage 13—J B J G
Stage 14—P L D P
Stage 15—L F G 8
Stage 16—D Q L D
Stage 17—C L P G
Stage 18—D L H D
Stage 19—L F Q G

ASTEROIDS (Game Boy Color version)
Passwords
Enter these passwords from the "Single Player" option under the main menu.
S P A C E V A C—Zone 2
S T A R S B R N—Zone 3
W O R M S I G N—Zone 4
I N C O M I N G—Zone 5
P R O J E C T X—Unlock Excalibur ship
Q R T R E A T R—Unlock *Classic Asteroids*. The option to play *Classic Asteroids* will appear on the main menu.
C H E A T O N X—Unlock cheat menu. Press **SELECT** in the middle of a game to activate the cheat menu. You'll be able to warp instantly to any stage. Also, setting "Hits off" to 001 will make your ship invincible.

ATOMIC PUNK
Password
Stage 50—
B 0 M N D P B L 3 N C 8 3 L 2 H 2 D J J

AVENGING SPIRIT
Hard Mode
At the title screen, push **Up, A,** and **B** at the same time—you'll hear a tone to confirm the code. Press **START** to begin; the game will look the same, but the enemies will be more difficult to defeat and will do more damage.

B

BABE AND FRIENDS
Passwords
Level 2—B 0 B
Level 3—R N 6
Level 4—G S M
Level 5—R M 1
Level 6—N 6 W
Level 7—T Y Q

BATMAN
Sound Test
At the title screen, hold the D-pad in the **Up/Right** position and press **START** to access a sound test menu.

BATTLE ARENA TOSHINDEN
Text Debug Mode
When the Takara logo appears at the start of the game, press **B, A, Left, Right, B, A, Down, Up, B, A**. You'll hear a signal to confirm the code and you'll be sent to a secret menu where you can read all of the text that appears in the game.
Boss Code
After the Takara logo disappears at the start of the game, a picture of Ellis will appear. When you see her, press **Up, Down, A, B, Right, Left, A, B**. You'll hear a signal to confirm the code; now when you start the game, you'll have four additional characters to choose from: the bosses Uranus, Sho, Gaia and Gaia II.

BATTLE BULL
Password
Level 48—$ F * *

BATTLE UNIT ZEOTH
Stage Select + Invincibility
At the title screen, hold **Down** on the D-pad and press **A + B** simultaneously; you'll hear a chime to confirm, but the music may be pretty loud so you'll have to listen carefully. If you do this once, you'll start at Stage 1 with invincibility. If you enter the code repeatedly, you'll start at different stages depending on how many chimes you hear; e.g. if you hear two chimes, you'll start at Stage 2 with invincibility, etc. If you enter the code six times and get six chimes, you'll warp to the game's ending sequence.

BATTLETOADS IN RAGNAROK'S WORLD
Five Extra Toads
At the title screen, hold **Down, A** and **B**, then press **START**. You'll start the game with five lives instead of three.

BILL & TED'S EXCELLENT ADVENTURE
Passwords
Adventure 2: New Mexico 1879, 555-4239
Adventure 3: Ancient Greece 410 BC, 555-6767
Adventure 4: Medieval England 1456, 555-8942
Adventure 5: San Dimas 1,000,000 BC, 555-4118
Adventure 6: Shopping Mall, 555-8471
Adventure 7: School Room, 555-2989

BIONIC COMMANDO
Re-equip
To return to the skies to re-equip, hold **START**, then press **A** and **B** simultaneously.
Password to Final Boss
●—B1, E1, F1, F2, C3, F3, A4, D4, E4
▲—A2, D2, A3, E3, B4, F4
■—A1, C1, D1, B2, E2, B3

BLADES OF STEEL
Sound Test
At the title screen, press **Up, Up, Down, Down, Left, Right, Left, Right, B, A, B, A, START**.

BOARDER ZONE
Passwords
Unlock Time Course 4—1 3 1 0 9 5
Unlock Time Course 5—0 2 0 9 7 1
Unlock Trick Course 5—2 9 0 7 7 1
Unlock Slalom Course 5—3 1 0 1 6 9

BOOMER'S ADVENTURE IN ASMIK WORLD
Stage Select
Enter the password **ANCIENT** to access a stage-select menu.

BOXXLE
Passwords
Level 1, Room 10—B ♠ X W
Level 2, Room 10—D ♠ X X
Level 3, Room 10—G ♠ X Y
Level 4, Room 10—H ♠ X 2
Level 5, Room 10—J ♠ X !
Level 6, Room 10—K ♠ X ?
Level 7, Room 10—L ♠ X 0
Level 8, Room 10—M ♠ X 1
Level 9, Room 10—N ♠ X 2
Level 10, Room 10—P ♠ X 3
Level 11, Room 8—Q ♠ X T
See the Credits
At the title screen, hold **Up + A + B** until the names appear.

BOXXLE II
Password
Fifth Floor—0 K 8 4

BUBBLE BOBBLE
Password
Round 100—K Z S J

BUBBLE BOBBLE PART 2
Stage Select
Enter ▶ S ▶ V as your password, then press the **START** button. A stage-select menu will appear on the title screen.

THE BUGS BUNNY CRAZY CASTLE
Passwords
Level 73—W 3 R 2

Level 74—W 1 F 2
Level 75—X 3 J 2
Level 76—X 1 K 2
Level 77—W E M 2
Level 78—W H C 2
Level 79—X E A 2
Level 80—X H O 2

THE BUGS BUNNY CRAZY CASTLE 2

Passwords
Level 20—U N I T
Level 21—S O N G
Level 22—T Y R E
Level 23—L O V E
Level 24—N O T E
Level 25—J A 2 2
Level 26—H E L P
Level 27—K I N G
Level 28—G I F T

BUGS BUNNY CRAZY CASTLE 3

Garden Passwords
Stage 5—S T B X 4 R
Stage 10—L 4 B X 4 N
Stage 15—4 2 B 2 G B
Hall Passwords
Stage 16—G H B 2 4 B
Stage 20—3 9 B V 4 ●
Stage 25—7 Y S V G T
Stage 30—V D S B G T
Basement Passwords
Stage 31—Z B S 2 4 C
Stage 35—F M X X G I
Stage 40—T J X V B K
Stage 45—D S L 2 B 6
Treasury Passwords
Stage 46—8 C L V D J
Stage 50—? D L B B 9
Stage 55—R 3 L V D R
Stage 60—9 9 L B D H
Old Castle Password
Stage 61—6 2 L X D H

BURAI FIGHTER DELUXE

Passwords
Stage 2—H G K M
Stage 3—C P F G
Stage 4—J J C M
Stage 5—D K L F

C

CARMAGEDDON

Secret Password
Enter 0 Z 6 S 2 D ♀ V as a password to unlock all stages. You'll also start with the Abba Cab and 40,000 credits.

CARROT CRAZY

Stage Skip
Choose "Options" at the title screen, then access the Password option and enter the following sequence: Tazmanian Devil, Elmer Fudd, Daffy Duck. Now start the game. At any time during play, press START to pause, then press SELECT to warp to the end of the current stage.

CASTLEVANIA II: BELMONT'S REVENGE

Start with 9 Lives
Enter the password Candle, Candle, Heart, Heart.
Hard Mode
Enter the password Blank, Eyeball, Blank, Eyeball.
Sound Test
Enter the password Heart, Heart, Heart, Heart.

CHASE H.Q.

Stage Select
At the title screen, hold Down, A and B and press START. Use the A and B buttons to change your starting stage.

CHOPLIFTER II

Passwords
Sector 2, Level 2—B Y M S F W R
Sector 2, Level 3—R G H T H N D
Sector 3, Level 1—G D G M P L Y
Sector 3, Level 2—T R Y H R D R
Sector 3, Level 3—S P R Y S K S
Sector 4, Level 1—C M P T R W 2
Sector 4, Level 2—C H P Y B Y S
Sector 4, Level 3—V R Y H P P Y
Sector 5, Level 1—G M B Y Q 2 D
Sector 5, Level 2—L V L Y T T 2
Sector 5, Level 3—G D D Y G M 2

COLLEGE SLAM

Power-Up Codes
Perform each of the following cheats at the "Tonight's Match-Up" screen.
Shot Percentage display: Press Down, B, **Up, Up** and Down.
Powerup 3-Pointers: Press Down, **Up, Up**, Down, **Left, Right, Left.**

CONTRA: THE ALIEN WARS

Stage Skip
Enter the password H2F2, then start the game. When you want to skip a stage, press START; instead of activating the "pause" feature, you'll be warped to the next stage.

D

DAEDALIAN OPUS

Stage Select
Enter the password "2EAL" to access a stage-select menu.

DICK TRACY

Passwords
Stage 2—4 9 7 3 0
Stage 3—6 4 6 0 B
Stage 4—S 9 7 1 S
Stage 5—S 6 1 1 S

DONKEY KONG LAND II

47 Kremcoins
At the "Select Game" screen, highlight a saved game file, hold **Left** or **Right** on the D-pad and press **A, B, A, B, A, B** repeatedly until you hear a signal. You'll enter that saved game with 47 Kremcoins, enough to pay off Klubba and enter the Lost World from any Kiosk.

DRAGONHEART

Passwords
Stage 2—B C D L S T
Stage 3—D C L T S B
Stage 4—L C T B S D
Stage 5—C B L S B T
Stage 6—T T S C D C
Stage 7—S D C D T S
Stage 8—B V D V S C

E

ELEVATOR ACTION

Bonus
When you open the doors marked with a "?" and leave, you end up with an item that appears to have been randomly chosen. The item you receive is determined by the hundreds digit of your score. Below is a list of what your prize will be if you enter a Question Mark Door:
Digit 0 or 1: Shotgun
Digit 2 or 3: Machine Gun
Digit 4 or 5: Pistol
Digit 6 or 7: Grenade
Digit 8 or 9: Heart

EXTRA BASES

Password
Start with 7-0 Record—2 C C 2

F

FACEBALL 2000

Secret Rooms/Level Warps
When you find the exit in the first level of the Cyberscape game, shoot the exit five times; you'll warp to a special room with a speedup pod, a nine-lives pod and warp doors to levels 10, 15, 20 and 25.
If you shoot at the nine lives pod three times, it will change into a key; grab it and the west wall of the secret room will open to reveal another room with a speedup pod, an automag pod, a level 3 armor pod and warp doors to levels 30, 35 and 40. (Watch for the Ninja in this room, though.)
Note that the armor pod did not disappear when you took armor from it. Travel to the west wing of the secret room and find the wall that faces south. (When you see the south wall, there will be a flashing warp door to your right; that's the exit to level 40.) Shoot the south wall once, then touch it. Then go back around the corner to the armor pod. Touch the pod and shoot it to get a key that opens the south wall and a third secret area with two ninjas. Defeat them to find an automag pod, an armor pod and warps to levels 45, 50 and 55.
Next, go to the southeast corner of this room, shoot the east wall, then touch it. Now go back to the automag pod and touch it three times; it will turn into a key that will open the east wall in the corner, which leads to yet another secret room. Inside are automag, speedup and armor pods as well as three more nasty ninjas and warps to levels 60 and 65.
Finally, check out the east wall of this newest room. Stand near the center of the wall and move slightly to the left; now touch this part of the wall five times and shoot it once to open a secret door that leads to the final part of the first level. Just inside the door is a warp to level 70, but there are also four ninjas waiting for you.

THE FINAL FANTASY LEGEND

Sound Test
At the title screen, press **SELECT + START + B** and hold all three buttons down for about three seconds. When you release the buttons, a sound test menu will appear.

FINAL FANTASY LEGEND II

Sound Test
At the title screen, hold **SELECT + B** and press **START**.

FIST OF THE NORTH STAR

Password
Last Stage—X K P 7 2 Q N V H R J G U S

G

GAME & WATCH GALLERY

Reset Cartridge Memory
At the title screen, don't press **Up, Up, Down, Down, Left, Left, Right, Right**. If you do, you'll lose all of your high scores and saved milestones.

GAME BOY CAMERA

Secret Game
Play the *Space Fever II* game until you achieve a score of 2,000 points or more. The next time you play *Space Fever II*, a new "?" option will appear between the *Ball* and "DJ" items; shoot this object to play a secret game called *Run! Run! Run!*; if you win the race, press the **A** button rapidly to raise the flag at the victory screen. Earning 2,000 points in *Space Fever II* also changes the function of the "Credits" option; instead of the dancing man, you can now see the real credits sequence.
Secret Photos
To reveal the secret "?" photos in Album B, you must perform the following tasks (check the Hi Score table and the "Record" screen to see how close you are):
• Page B3, photo 1—Shoot at least 60 photos.
• Page B3, photo 2—Delete at least 60 photos.
• Page B3, photo 3—Transfer 15 photos to another Game Boy Camera using the link cable.
• Page B3, photo 4—Receive five photos from a Game Boy Camera that shows the male symbol ♂ at the User Name screen.
• Page B3, photo 5—Receive five photos from a Game Boy Camera that shows the female symbol ♀ at the User Name screen.
• Page B3, photo 6—Print at least 30 pictures with the Game Boy Printer.
• Page B3, photo 7—Get a score of 3,000 points or more in the *Space Fever II* minigame.
• Page B3, photo 8—Get a score of 5,000 points or more in the *Space Fever II* minigame.
• Page B4, photo 1—Get a score of 7,000 points or more in the *Space Fever II* minigame.
• Page B4, photo 2—Get a score of 500 points or more in the *Ball* mini-game.
• Page B4, photo 3—Get a score of 700 points or more in the *Ball* mini-game.
• Page B4, photo 4—Get a score of 1,000 points or more in the *Ball* mini-game.
• Page B4, photo 5—Get a time of 17 seconds or less in the *Run! Run! Run!* minigame.
• Page B4, photo 6—Get a time of 16 seconds or less in the *Run! Run! Run!* minigame.
Secret DJ Options
Each of the following tricks works in DJ mode when your character is on the screen:
• If you highlight "SE" and tap **Right** on the D-pad, the song will restart from the beginning. Try tapping **Right** repeatedly to "stutter" the first note.
• If you highlight "SE" and hold the D-pad diagonally in the **Up/Right** position, the music will be temporarily transposed into a higher register. Likewise, if you hold **Down/Right**, the music will change to a lower key.
• If you highlight "Tempo" and hold **Left** on the D-pad, the music will play in reverse.
Print DJ Music
First, connect your Game Boy to the Game Boy Printer and turn the Printer on. Next, enter DJ mode, press **SELECT** to access the "Trippy-H" synthesiser screen, make sure the "Sound I" tab is highlighted in the upper left corner of the screen, hold the **START** button and press **A**. The Printer will spit out a long table of information that tells you everything you need to program the current tune on any Game Boy Camera. (Note: The Game Boy will stop playing music during this process. Please be patient, as the printer must pause to load data several times before the printout is complete.) You can use these printouts to exchange music data with your friends.
Flip the Stamps
When using the "Stamp" function, position any stamp on the photo and continue to hold the **A** button down. After a few seconds, the stamp will begin to "flip" horizontally; if you release the **A** button at the right time, the stamp will remain flipped over on the screen.
Change Speed
At the title screen, hold **Up** to make Mario dance faster or **Down** to slow him down. This also works on the funny face at the "View" menu. You can also change the speed of the "Slide Show" by pressing **Up** or **Down**.

GAME BOY PRINTER

Secret Message
Press and hold the **FEED** button when you turn the Game Boy Printer on. You

can release the **FEED** button when you start to see an image appear on the paper; it's a secret message along with a tiny picture.

GAME GENIE

Flip Characters
At the code screen, press **A, Left, Left, A, B, Right, Right, B**. The characters at the code input screen will flip over. Enter the code again to return the screen to normal.
Secret Messages
To read secret messages from the Game Genie designers, enter any of the following codes at the code screen:
- **Up, Down, Left, Right**
- **Right, Up, Down, Up, Left, Up, Down, Up**
- **B, A, B, Right, Left, Down, Up**
- **A, A, A, A, B, B, B, START**
- **Right, Left, Right, Left, Down, Down, Up, Up**
- **A, B, A, B, A, A, SELECT**
- **B, A, Left, Right, SELECT**
- **Up, Up, A, B, A, Down, Down**

GARGOYLE'S QUEST

Password
Final stage—S W X E - C B F J

GEX: ENTER THE GECKO

Password
Choose "Password" from the main menu and enter the following code:
↓ ↓ ↓ ↓ ↓
↓ ↓ ↓ ↓ ↓ ↓
↓ ↓ ↓ ↓ ↓ ↓
↓ ↓ ↓ ↑ ⇒ ⇐
⇐ ↓ ↓ → ⇒
This password unlocks all of the gates so you can access any level. Remember: To make a solid arrow in the password, hold the **B** button and press the D-pad in the direction of the arrow. To make an outlined arrow, hold **A** instead.

GHOSTS 'N GOBLINS

Quest 1 Passwords
Level 2—L ♥ K ♥ ♥ ♥ B L
Level 3—Q 0 M ♥ ♥ ♥ 1 H
Level 4—P S S ♥ 7 ♥ B 4
Level 5—T J R ♥ 7 ♥ 2 h
Level 6—J J T ♥ 7 ♥ 7 L
Final boss—K D C ♥ H ♥ S H
Quest 2 Passwords
Level 1—G N ♥ ♥ K 0 0 H
Level 2—G N 1 ♥ S 0 8 J
Level 3—X 4 3 ♥ S 0 M R
Level 4—L S S H 9 1 1 4
Level 5—D N 7 ♥ 9 3 ♥ 7
Level 6—X N 9 ♥ 9 3 3 3
Final boss—N 8 C ♥ K 4 0 N

GODZILLA

Sound Test
Start a new game, then hold **A + B + START** and press **SELECT**.
Password
Final level—J X R B 7 K & 9 4 8 H P D 3 2 # J N

GODZILLA: THE SERIES

Passwords
Level 2—N C F R G J J B B K
Level 3—D M T F L S B F Q M
Level 4—P K D J M P L N P S
Level 5—K D Q L H R N D C N
Level 6—D M J M B J R F F R

GRAND THEFT AUTO

Unlock Hidden Characters
Before starting a game, rename the character "KELLY" to "SUMNER." Many hidden characters will appear in the menu.

H

THE HUNT FOR RED OCTOBER

Stage Select
At the title screen, press **B, SELECT, Left, Right, START** to access a "Starting World" menu.
Start With 25 Missiles
At the map screen, while your course is being shown, hold **A + B** and press **Up, Down** to start that stage with extra missiles.
Start With 25 Subs
At the map screen, while your course is being shown, hold **A + B** and press **SELECT, Up, Down** to start that stage with extra submarines.

I

IRON MAN/X-O MANOWAR IN HEAVY METAL

Passwords
Stage 1—T Y C K P Q
Stage 2—T J Y P D F
Stage 3—Z X C V B M
Stage 4—K D Z C P L
Stage 5—M G H Q Z S
Stage 6—S P L H R J
Stage 7—Y P M B C K
Stage 8—S D W Z C M
Stage 9—D P W M Q Z
Stage 10—L K L P D X
Stage 11—X C S Q S S
Stage 12—M P Q P R Y
Stage 13—J K R T S C
Stage 14—D X C M G H
Stage 15—L P J K H X

J

JAMES BOND 007

Mini-Games
To play three different card games, choose a blank save spot at the Player Select menu. When the "Your Name" entry screen appears, enter "BJACK" to play Blackjack, "BACCR" to play Baccarat or "REDOG" to play Red Dog.

JUDGE DREDD

Stage Select
At the title screen, press **A, Left, Right, Left, Right, B**, then press **START**. A stage-select menu will appear.

THE JUNGLE BOOK

Cheat Menu
Press **SELECT** to access the options menu, then highlight the Music/Effects test and listen to the following sounds in order: 40, 30, 20, 19, 18, 17, 16 and 15. A top-secret cheat menu will appear.

JURASSIC PARK

Stage Skip
When the title screen fades and the T-Rex opens his mouth, press **Up, Down, Left, Up, Down, Right** and **SELECT**. Repeat the whole sequence again, then press **START** to begin. Anytime during the game, hold **START**, then press **SELECT** to skip to the next stage.

K

KILLER INSTINCT

Boss Code
Choose any character; then, at the match-up screen just before the fight starts, hold **Right** on the D-pad and quickly press **SELECT, START, B, A**.

THE KING OF FIGHTERS '95

Secret Codes
When the Takara logo appears at the beginning of the game, press the **SELECT** button repeatedly for different effects as follows:
- Press **SELECT** three times to access two hidden characters, Saisyu and Rugal.
- Press **SELECT** 20 times for one additional hidden character, Nakoruru.
- If you press **SELECT** 25 times, you get the hidden characters, plus you'll start each battle with your Super meter maxed out.
- If you hold **A + B** and press **SELECT** at the Takara logo screen, you'll be able to choose the same character up to three times for a single team in Team mode.

KIRBY'S DREAM LAND

Hidden 1-Ups
Stage Three: At the second section of this stage, you'll find a path that ends with a pile of Star Boxes. Inhale the boxes at the bottom of the pile to see a small doorway. Enter to find a secret passage with a 1-Up at the end. Later in Stage Three, you'll take on some weird creatures. There's a hole at the base of one of the masts. Take out a Star Box to clear your way to the hole. Climb in to collect Pep Brew and a 1-Up in the hidden chamber.
Stage Four: You will run into a maze of clouds halfway through this stage. When you arrive at a narrow passage in the clouds, on the left side is a pond. Go to the end and press **Up** on the D-pad to enter a hidden passage and drop into a secret area. Use a Mint Leaf to fly through this stage and pick up Power-Ups along the way. At the end of Stage Four, you'll fly up to a floating palace where you meet Kracko again. Instead of entering the palace, you can get to Kracko by another route and earn special items. Touch the Moon and warp to a special area filled with stars and clouds. You'll find a 1-Up and a Magic Food Bag as you fall.

KLAX (Game Boy Color version)

Passwords
Yellow alien, pillar, pillar, red circle—Wave 1, 6 or 11
Red circle, yellow alien, blue square, yellow alien—Wave 5 completed
Yellow alien, yellow alien, blue square, green alien—Wave 10 completed
Green diamond, yellow alien, green alien, green diamond—Wave 15 completed
Green diamond, blue square, green diamond, green alien—Wave 20 completed
Pillar, yellow alien, blue square, pillar—Wave 25 completed
Green alien, red circle, pillar, pillar—Wave 30 completed
Red circle, red circle, yellow alien, yellow alien—Wave 35 completed
Pillar, green diamond, green diamond, red circle—Wave 40 completed
Yellow alien, green diamond, red circle, pillar—Wave 45 completed
Blue square, green diamond, yellow alien, blue square—Wave 50 completed
Pillar, blue square, blue square, yellow alien—Wave 55 completed
Red circle, blue square, red circle, green alien—Wave 60 completed
Red circle, green diamond, green diamond, green alien—Wave 65 completed
Red circle, blue square, blue square, pillar—Wave 70 completed
Green alien, green alien, yellow alien, red circle—Wave 75 completed
Pillar, red circle, red circle, pillar—Wave 80 completed
Blue square, green alien, green diamond, red circle—Wave 85 completed
Yellow alien, green alien, red circle, green diamond—Wave 90 completed
Pillar, pillar, green alien, blue square—Wave 95 completed
Pillar, yellow alien, green diamond, green diamond—See the credits
Blue square, pillar, green diamond, green alien—Read the "story of *Klax*"
Yellow alien, pillar, pillar, green alien—Read the *real* story of *Klax*
Green alien, green alien, red circle, blue square—Mini-game (programmers' heads)
Red circle, green diamond, blue square, green alien—Mini-game "Snake"
Green alien, green alien, blue square, green alien—Mini-game "Fürd Herder"

L

THE LEGEND OF ZELDA LINK'S AWAKENING

Exploding Arrows
At the inventory menu, equip yourself with both bombs and arrows. You'll be able to fire them simultaneously, giving you arrows that explode.
Boomerang Trick
Stand near the rooster and throw the boomerang, then grab the rooster before the boomerang returns to you. Now you can run around with the rooster while the boomerang flies around, killing enemies.

THE LION KING

Stage Skip
At any time during the game, press **START** to pause, then quickly press **B, A, A, B, A, A**. You'll immediately skip to the next stage.

LOCK N' CHASE

Extra Mode
When the word "Start" appears at the title screen, press **A, A, B, B, A, B, B**; you'll hear a signal to confirm and the word "Extra" will appear in the corner of the screen. Press **START** and you'll begin the game at Stage 7-1.

LUCKY LUKE

Passwords
Stagecoach—Dog, Prospector, Horse, Luke, Horse
Painful Gulch—Dog, Dog, Prospector, Prospector, Luke
Train—Luke, Horse, Horse, Prospector, Luke
Saloon—Horse, Prospector, Horse, Prospector, Dog
The Prairie—Prospector, Luke, Luke, Dog, Horse
Buffalo—Dog, Horse, Luke, Prospector, Prospector
Ranch—Luke, Horse, Dog, Prospector, Dog
Rapids—Horse, Horse, Luke, Dog, Prospector
Cheyenne Mountains—Prospector, Dog, Luke, Horse, Dog
Tornado—Luke, Luke, Dog, Prospector, Horse
Jail—Dog, Horse, Luke, Prospector, Dog

M

MEGA MAN IN DR. WILY'S REVENGE

Passwords
Cut Man defeated—A1, B3, C4, D3, D4
Elec Man defeated—A2, A4, B3, D1, D2
Ice Man defeated—A1, A2, B2, B3, D4
Fire Man defeated—A1, B1, B2, C4, D2
Fire Man and Cut Man defeated—A2, B2, C3, D1, D3
Fire Man, Cut Man and Elec Man defeated—A3, B2, B3, B4, C4
Dr. Wily's Castle—A2, A3, B4, C2, C3

MEN IN BLACK: THE SERIES

Access Codes
Manhattan—2 7 1 0
Sewers—1 8 0 7
Aerodrome—0 3 0 9
Rooftops—2 7 0 5
Forest—3 1 0 7
Game ending—1 9 4 3
Zoom Mode
Choose "Access Codes" from the Command Center menu and enter the code 0 6 0 1; you will get an error message. Now press **START** to return to the Command Center and start a new game. At any time during the game, hold the **SELECT** button and you can use the D-pad to

make your character fly through the air to any part of the current stage.
Stage Skip
Choose "Access Codes" from the Command Center menu and enter the code 2 4 0 9; you will get an error message. Now press **START** to return to the Command Center and start a new game. At any time during the game, press **START** to pause, then press **SELECT**; you will be warped immediately to the end of the stage.

MORTAL KOMBAT
Play as Goro
First, defeat Shang Tsung and win the game. Watch the credits roll by and wait for the words **"THE END"** to appear. Point the control pad to the **Upper Left** position and hold it there, and hold the **SELECT** and **A** buttons as well. Continue to hold those buttons down until the screen fades and the words **"ENTER YOUR INITIALS"** appear on the screen. Next, input your initials and press **A**. When the the high score table appears, press **START**; you'll get a screen that reads, "Goro lives...as you!" You've discovered a hidden version of *Mortal Kombat* where you play as Goro and all of your opponents have new names.

MORTAL KOMBAT II
Secret Character: Smoke
When battling in the Kombat Tomb stage, watch for Dan "Toasty" Forden to appear; he's the little head that pops up in the lower right corner of the screen at certain times, usually after uppercuts or cool combos. As soon as you see him, hold **Down** on the D-pad and press the **START** button to warp to a battle against the secret ninja character, Smoke.
Secret Character: Jade
Watch the "Battle Plan" that shows who your next opponent is in one-player mode. When you reach the opponent just before the "?" square on the battle plan, defeat that opponent using only the Kick button in the winning round. If you can do this, your next opponent will be the secret female ninja, Jade.

MORTAL KOMBAT 4
Extra Credits
At the difficulty select screen, press **Up** or **Down** to change the number of credits displayed at the top of the screen; you can start with up to five.
Kombat Codes
At the "Enter Kombat Code" screen just before a fight, enter the following codes using the D-pad. The numbers represent the number of times you have to press **Up** to change the symbol in each box. You can also advance through the icons in reverse order by pressing **Down**. For example, to unlock Reptile as a playable character, enter the code 192-234 as follows:
1) Highlight the first icon box, press **Up** once.
2) Highlight the second icon box, press **Up** nine times (or **Down** once).
3) At the third box, press **Up** twice.
4) At the fourth box press **Up** twice.
5) At the fifth box press **Up** three times.
6) At the last box press **Up** four times.
You'll get a message to confirm proper entry of each code:
1 9 2 - 2 3 4—Unlock Reptile
2 0 5 - 2 0 5—Fight against Reptile
0 0 1 - 0 0 1—Unlimited Run
9 B 7 - 1 2 3—No power bars
1 0 0 - 1 0 0—Throwing disabled
0 2 0 - 0 2 0—Blocking disabled
6 B B - 4 2 2—Dark Kombat
9 B 5 - 1 2 5—Psycho Kombat
3 3 3 - 3 3 3—Randper Kombat
0 0 0 - 7 0 7—Computer starts with 1/4 life
7 0 7 - 0 0 0—Player 1 starts with 1/4 life
0 0 0 - 0 3 3—Computer starts with 1/2 life
0 3 3 - 0 0 0—Player 1 starts with 1/2 life

MR. NUTZ
Passwords
Adventure Park—D D M M N N
The Living Room!—N N R R G G
Volcano Underpass—C C L L R S
Mean Streets—J J M P P R
Ice Scream—S W W T C H

MULAN
Passwords
Level 2—J S F P W
Level 3—Q G H X B

N

NBA JAM
Power-Up Codes
Each of the following codes must be entered at the "Tonight's Match-Up" screen before the tip-off.
Juice Mode—Tap any button 14 times, then hold **A** and **B** until the tip-off.
Power-Up Dunks—Tap any button ten times, then hold **Down** and **A** until the tip-off.
Power-Up Fire—Tap any button seven times, then hold **Down** and **Left** on the D-pad until the tip-off.
Power-Up Turbo—Tap any button 15 times, then hold **Up** and **B** until the tip-off.
Secret Characters
Jamie Rivett: Enter the initials RJ, highlight the letter F, press **Up**, **A** and **B** to enter the last letter.
Sal DiVita: Enter the initials SD, highlight the letter T, press **Down** and **B** to enter the last letter.
Mark Turmell: Enter the initials WI, highlight the letter M, press **Left** and **B** to enter the last letter.
Air Dog: Enter the initials JA, highlight the letter T, press **Up** and **B** to enter the letter M.
Chow Chow: Enter the initials AM, highlight the letter Q, press **Down**, **A** and **B** to enter the letter X.
Weasel: Enter the initials MA, highlight the letter U, press **Up**, **START**, **A** and **B** to enter the letter N.

NBA JAM TOURNAMENT EDITION
Power-Up Codes
Each of the following codes must be entered at the "Tonight's Match-Up" screen before the tip-off.
Quick Hands—**Left, Left, Left, Left, A, Right**
High Shots—**Up, Down, Up, Down, Right, Up, A, A, A, A, Down**
Slippery Court—**A, A, A, A, A, Right, Right, Right, Right, Right**
Display Shot Percentage—**Up, Up, Down, Down, B**
Power-Up 3-Pointers—**Up, Down, Left, Right, Left, Down, Up**
Power-Up Goaltending—**Right, Up, Down, Right, Down, Up**
Power-Up Dunks—**Left, Right, A, B, B, A**
Power-Up Fire—**Down, Right, Right, B, A, Left**
Max. Power—**Right, Right, Left, Right, B, B, Right**
Powerup Offense—**A, B, Up, A, B, Up, Down**
Powerup Push—**Down, Right, A, B, A, Right, Down**
Powerup Turbo—**B, B, B, A, Down, Down, Up, Left**
Powerup Speed—**Up** four times, **Left** four times, **B, A**

NEMESIS
Power-Up Cheat
During the game, press **START** to pause, then press **Up, Up, Down, Down, Left, Right, Left, Right, B, A**. When you unpause, your ship will be upgraded will all of the weapon power-ups in the game. Note: This code works only once per stage.

THE NEW ADVENTURES OF MARY-KATE & ASHLEY
Passwords
The Case of Volcano Mystery—C B T H P M
The Case of the Haunted Camp—G M Q T C K
The Case of the Fun House Mystery—L H D D Q J
The Case of the Hotel Who-Done-It—M D G K M Q

NFL BLITZ
Passwords
Play as the Midway Blitzers—0 6 2 6 7 S 4 S
Play as the Emeryville Eclipse—00606744
Secret Codes
Choose "Exhibition" from the main menu and choose a team. When the "Vs." screen appears, enter any of the following codes to get different effects:
Infinite Turbo—**START, START, START, START, START, B, A, A, A, A, Up**
No Fumbles—**START, START, START, START, B, B, A, A, A, Down**
Invisible Receiver—**START, START, START, START, B, B, B, A, A, A, Up**
No Pointer—**START, START, START, B, B, B, A, A, A, Left**
Start in Overtime—**A, A, A, A, A, A, Up**
Parking Lot Field—**START, START, START, B, B, A, A, A, Down**
Space Field—**START, START, A, A, Right**
Night Game—**START, START, B, B, A, A, Right**
Predator Mode—**START, START, START, START, START, B, B, B, B, B, A, Up**

NINJA BOY
Continue
You can continue from the last stage you were on by hold the **A** button and pressing **START**.

O

ODDWORLD ADVENTURES
Super Jump
When Abe is jumping, press the **START** button to pause the game while he's still in mid-air. After you unpause, Abe will jump again, doubling the height (or length) of his original jump. You can continue to extend the same jump as many times as you want with the proper timing.
Passwords
Level 2-0—J C B C M
Level 2-1—J M B C C
Level 2-2—J M C C B
Level 2-3—J P C C D
Level 2-4—J T C C J
Level 2-5—S T C C S
Level 2-6—S B C C T
Level 2-7—T B F C Q
Level 3-1—T B K C L
Level 3-2—T B T C B
Level 3-3—T B T D C
Final Level—T B T B T

OPERATION C
Sta1rt With Ten Men
After the title screen appears, press **Up, Up, Up, Up, Down, Down, Down, Down, Left, Left, Left, Left, Right, Right, Right, Right, A, B, START.**
Stage Select
After the title screen appears, press **Up, Up, Down, Down, Left, Right, Left, Right, B, A, B, A, START.**

P

PITFALL: BEYOND THE JUNGLE
Passwords
The Wilderness—5 W N G R B T S
Underground Caverns—F L T Y W T R S
The Volcano—G N G D W N
The Prison 1—S L T H H R N G
The Prison 2—B N G D N S D
The Scourge—S W P N G B L W

POCAHONTAS
Passwords
Stage 2—K P G X H 4 T B
Stage 3—C M Q Z B 6 R 1
Stage 4—J W D L F 7 K S
Stage 5—T G N D X 3 V 9
Stage 6—H F S B D 2 M 6
Stage 7—Q Z J R L 1 W 4
Stage 8—B P X C V 7 Z 3
Colors of the Wind—S D L F T B G 2
Stage 9—R W H J X 9 Z S
Stage 10—M V N G B 4 C 6
Stage 11—K C Q T D 3 W 1
Stage 12—T B P R G S H B
Stage 13—Q F C M X 2 B 9
Stage 14—V D H K S 6 L 7
Stage 15—B N J H Z 1 R 9

POKÉMON
(Red, Blue and Yellow versions)
Celadon "Rocket Game Corner" Tips
• Slot Machines—Watching the reels carefully can increase your odds of getting a match. For example, watch for a particular image or number to scroll by, and hit the **A** button as soon as it appears for each reel. The chances of you lining up another image is fairly high, as long as you don't get dizzy staring at the tiny Game Boy screen. Although it's claimed that the slot machines inside this casino have different odds, watching the reels works on all of them.
• Secret Coins—After speaking to the other people in the casino to get coins, you can discover secret coins lying around the floor of the Game Corner by moving around and pressing **A**.
Evolution Tip
Some Pokémon can only be evolved through the use of elemental Evolution Stones. It is a bad decision to evolve your Pokémon right away, since there may be some attacks it can only learn in its Basic Evolution stage that it would never learn if you evolved it right away.
Hidden Machine Tips
• Hidden Machines, or HMs, are permanent. If you teach them to one of your Pokémon, they will never forget it; therefore, don't teach weak HM skills like "Cut" to a Pokémon you intend to use as part of your main party.
• HM 01 (Hidden Machine 01): Cut—When you use Cut in a grassy area, you will clear away four squares of grass. Using this method is one way to avoid random encounters with wild Pokémon.
Master Ball Tip
The Master Ball is an ultimate Pokéball that can capture any Pokémon instantly. It can only be used once, so don't waste it on a common Pokémon. It should be saved so it can be used to capture Mewtwo or one of the three Legendary Birds.
Fight Mewtwo
In order to fight Mewtwo, you need to gain access to the Unknown Dungeon. You must defeat the Elite Four before the man blocking the entrance will allow you through. Also, you must NOT reset your game after you've beaten it. Wait for the credits to finish, then go back to the Start screen by pressing **A**. Fly to Cerulean city, then use a Pokémon that knows **Surf** to get to the Unknown Dungeon, which lies to the northwest of Cerulean city. Right before you fight Mewtwo, save your game. That way if you lose or if Mewtwo faints, you can quickly reset the game. You should also do this before fighting other "one-time-only" Pokémon like Zapdos, Articuno and Moltres. When you

fight Mewtwo, either use the Master Ball immediately or use sleep attacks and a lot of Ultra Balls.

Quick Experience Gain

If you have a group of strong Pokémon with one weak Pokémon, you can level up your weak Pokémon quickly by letting it share experience with a stronger one. Put the weak Pokémon at the top of the list so it always goes out into battle first. Switch it immediately with a strong Pokémon and the two will split the experience points in half. This is an excellent way to level up Pokémon like Magikarp, which are useless before they evolve.

Rare Candy Tip

Gaining levels by using Rare Candy on your Pokémon is not as effective as leveling up your Pokémon normally. Pokémon who legitimately gain experience improve their statistics more dramatically than Pokémon who only used Rare Candy, so it's not a good idea to use a lot of Rare Candy on one Pokémon at once, since it will be weaker than other Pokémon that are the same level.

POPEYE 2

Secret Menu

While the words "Push Start" are flashing at the title screen, press **Left, Up, Right, Up, Left, Left, Up, Right, Up, Left, Up.** A secret menu called *"Popeye 2* Music Island" will appear. Use **Up** or **Down** and the A button to sample the game's music, or use **Left** or **Right** and B to hear any of the game's sound effects. The "Round" setting is a limited stage-select; press **SELECT** to change the number, then press **START** to begin at any of the following stages:

00—Round 1-1
01—Round 1-2
02—Round 1-3
03—Round 1-4
04—Round 2-1
05—Round 2-2
06—Round 2-3
07—Round 2-4

PRINCE OF PERSIA

Passwords

Level 2—0 6 7 6 9 0 7 S
Level 3—2 B 6 1 1 0 6 S
Level 4—9 2 1 1 7 0 1 S
Level 5—8 7 0 1 9 1 0 S
Level 6—4 6 3 0 B 1 3 S
Level 7—6 S 9 0 3 1 9 S
Level 8—7 0 9 1 4 1 9 S
Level 9—6 B B 1 3 6 B S
Level 10—0 1 4 1 4 6 S 4
Level 11—3 2 7 1 0 7 4 4
Level 12—2 6 6 1 4 7 7 4
Battle with Jaffar—9 B 1 1 9 4 6 4
Ending—8 9 0 1 2 4 1 4

Q

Q*BERT

Hidden Movie

At the title screen, press **Right, Up, B, A, Down, Up, B, Down, Up, B.**

R

RAGING FIGHTER

Character vs. Same Character

Each of the following codes should be entered at the title screen:

Press **Up, Up, Down, Down, Left, Right, Left, Right, B, B** to fight the same character (same color) in a one-player game.

Press **Up, Up, Down, Down, Left, Right, Left, Right, B, A** to play against the same character (alternate color) in a one-player game.

Press **Up, Up, Down, Down, Left, Right, Left, Right, A, A** to play against the same character (same color) in a two-player game.

Press **Up, Up, Down, Down, Left, Right, Left, Right, A, B** to play against the same character (alternate color) in a two-player game.

RAMPAGE WORLD TOUR

Two-Player Mode

To unlock a secret two-player link cable option, hold the **SELECT** button at the main menu and press **Up, Down, Left, Right, Down, Up**. Note that you must have two Game Boys, a link cable and two copies of the *Rampage* cartridge to play in two-player mode.

RAMPAGE 2 UNIVERSAL TOUR

Make Your Own Password

To start at any stage with any character, choose "Password" from the main menu, then construct a password as follows:

1) Enter one of the following as the first character of your password to choose which character you'd like to play as:
B—Curtis
C—Boris
D—Ruby
F—George
G—Lizzie
H—Ralph
J—Myukus
K—Pucous
L—Noobus

2) Enter one of the following as the second character of your password to choose which area you'd like to start in:
B—U.S.A.
C—Europe
D—Asia
F—Everywhere else
G—Outer Space

3) Enter any character *except* 4, 5, 6, 7, B, 9 and A as the third character of your password to choose which city you'd like to start in. Each area has 25 cities; enter B to choose the first city, C to choose the second, etc. all the way up to the number 3 which represents the 25th city in the chosen area.

4 - B) Enter "B B B B N" as the fourth through eighth characters of your password.

9) Now you're at the last character of the password, so all you need to do is to try each character—one at a time—until you find the one that "locks" the password into place with a checksum. If you get sent back to the main menu when you press A, your password is in place, so just choose "Start Game" to begin.

READY 2 RUMBLE BOXING

Unlock Hidden Boxers

Enter any of the following codes below at the main menu. Make sure "Arcade Mode" is highlighted. You'll hear a special sound effect after correctly entering a code.

Unlock Kemo Claw—Press **Left, Left, Left, Right, Right, Right, Left, Right, Left, Right.**

Unlock Nat Daddy—Enter the code above, then press **Right, Right, Right, Left, Left, Left, Right, Left, Right, Left.**

Unlock Damian Black—Enter the code above, then press **Right, Left, Right, Right, Left, Left, Right, Right, Right, Left, Left, Left.**

THE RUGRATS MOVIE

Passwords

Train Crash—B V B Y F J N D
Hospital—T Q M M Y _ Q K
Light Woods—R J D B C V R T
Dark Woods—V N G B L J C V
Reptar Ride—B J G S M V S H
Ancient Ruins—L J T B W Q Q D

RUGRATS: TIME TRAVELERS

Passwords

M J N F L F V L—1B00s Goldmine
F G Y P T L F V—Ancient Egypt
V T L V N T J S—Atlantis
J V R R V S J C—Jurassic
M F D J F V V L—Medieval
F V J R Y L F V—Fairytale
P J R V T F L V—Pirates!
C J R C V S L V—Big Top
S P V C F L F V—Outer Space
C Q Q K J F S S—Toy Palace North Wing
B V B Y R J C F—Wild West
C R V W L J N G—Toy Palace East Wing
P L V Y P F N S—Toy Palace South Wing
T Q Y B Q X F S—Toy Palace West Wing
T R V J N S F T—On the Moon
B V T H T J M F—Crane mini game
C F J N S T F R—Bell mini game
B V B Y G R Q W—Shooting mini game
W F V N N J N G—Egg mini game
P R F S F N T S—Ending

S

SAMURAI SHODOWN

Secret Characters

To get three secret characters, press the **SELECT** button three times while Haohmaru is shown in the opening demo.

SHAMUS

Cheat Passwords

Enter any of the following passwords to start at the corresponding stage with all keys in your inventory and 31 lives in reserve:

S G F 3 S G V 1 V—Level 1: The Laboratory
4 G F 3 S G V 1 T—Level 2: Shadow Studios
7 G F 3 S G V 1 X—Level 3: Abandoned L.A. Subway System
6 G F 3 S G V 1 V—Level 4: The Shadow's Lair Hotel and Casino

THE SMURFS' NIGHTMARE

"Easy" Mode Passwords

Hefty Smurf, Brainy Smurf, Handy Smurf—The Rabbit Race
Hefty Smurf, Cook Smurf, Astrosmurf—The Mysterious Planet
Brainy Smurf, Hefty Smurf, Hefty Smurf—The Workbench Gone Mad

"Hard" Mode Passwords

Brainy Smurf, Handy Smurf, Hefty Smurf—The Rabbit Race
Astrosmurf, Hefty Smurf, Brainy Smurf—The Mysterious Planet
Hefty Smurf, Cook Smurf, Handy Smurf—The Workbench Gone Mad

SNOW BROS. JR

Invinciblity

When the title screen appears, hold **Left, Down, A** and **B** simultaneously. Press **START** to become invincible.

Bonus Bowl

Take out all the enemies on the screen with one Snowball and earn 500 points for each bill you collect.

Select Stage

At the title screen, hold **Up, SELECT** and **B**, then press **START**. Choose any stage and press **START** to play.

SOLOMON'S CLUB

Get the Key in Every Level

Before the START and PASSWORD options appear, press **A, B, A, B, B, A, Up**. You will now be able to get the key in every level; all you have to do is just go through the door.

SPACE INVADERS
(Game Boy Color version)

Passwords

Classic Mode—C L S S 1 2 8 1 9 9 9 D B M
Venus—W W Y X T C 2 N Q W 7 9 V Y
Mars—? W Z 4 V C L N 4 W B 1 V ?
Jupiter—R S S N 3 Q J 7 B ? G J M C
Saturn—W S P Z M S 0 B N ? H B N F
Uranus—C V 1 ? Q W K G J 3 X B R S
Neptune—H V 2 7 R W 1 G N 3 Y 0 R 7
Pluto—M V 7 H R C L H S 3 Z S R 9

SPAWN

"Normal" Passwords

Chapter 1—Spawn, blank, heart, skull
Chapter 2—heart, heart, skull, heart
Chapter 3—heart, skull, skull, blank
Chapter 4—skull, Spawn, skull, heart
Chapter 5—heart, skull, Spawn, Spawn
Chapter 6—Spawn, Spawn, heart, blank
Chapter 7—skull, Spawn, Spawn, heart

"Hard" Passwords

Chapter 1—heart, heart, blank, Spawn
Chapter 2—blank, heart, Spawn, heart
Chapter 3—Spawn, skull, blank, skull
Chapter 4—heart, Spawn, skull, Spawn
Chapter 5—Spawn, heart, blank, Spawn
Chapter 6—skull, skull, Spawn, heart
Chapter 7—Spawn, heart, skull, Spawn

SPUD'S ADVENTURE

Stage Select

Enter BANCHOU as your password. A "Map Select" menu will appear.

STAR TREK

Shortcut Through Hyperspace

If you're in trouble and can't wait for a warp to open up, hold down the **SELECT** button and press **Left** to take a shortcut through hyperspace. You can only use this trick once in each level.

Passwords

Planet Neural—0 5 2 3 . 4
Planet Kalanda—1 0 3 1 . 5
Planet Triskelion—2 3 0 7 . 6
Pallas X1 System—3 1 1 2 . 7
M-24 Alpha System—7 1 5 6 . 3

STAR TREK: THE NEXT GENERATION

Mission Select

Enter the cheat code **"OVERRIDE"** at the password screen. When Picard appears to send you on a mission, you can choose different assignments by pressing **Up** on the D-pad.

STRIKEOUT 2000

Secret Teams

Enter any of the following passwords to unlock hidden teams:

S 3 T V O A L L E R—Florida Gators
N B F I R 5 O K M 4—Beverly Hills Ninjas
T X I B P V S 2 & H—Crestwood Crusaders
T 6 R O I E C S K U S—Larry's Lawyers

SUMO FIGHTER

Password

Stage 5-3—1 5 5 9 6 5

SUPER MARIO LAND 2
6 GOLDEN COINS

Play Demo Stages

Gate Zone: Hold **Up** and press **SELECT** at the title screen.

Space Zone: Hold **Up** and A and press **SELECT** at the title screen.

Turtle Zone: Hold **Up** and **B** and press **SELECT** at the title screen.

Macro Zone: Hold **Up**, A and **B** and press **SELECT** at the title screen.

Easy Mode

If you are having trouble in a particular area, reset your game. When you enter the pipe room at the beginning of the game, press the **SELECT** button. The words "Easy Mode" will appear in the top right corner of your screen. Pick the pipe that your game is saved on and you will enter the same area you are having trouble with. The only difference will be the number of enemies that will be chasing you. Once you have completed the difficult level, reset again to enter the normal mode of the game. When you restart your game you will begin on the next level.

T

T2: JUDGMENT DAY
Slow Down
Give yourself enough time to complete Stage Three by slowing down the clock. Hold down **SELECT** while you are rewiring the circuit boards. Your time will run down at one tenth of the normal speed. When you finish with the first circuit board, release the **SELECT** button to move on to the next one.

TARZAN (Disney version)
Passwords
Note: The following codes are shown in numerical form. To enter them, you must press **Up** on the D-pad the number of times shown for each of the four positions in the password. For example, to start at the "Jungle Legend" stage (1 2 6 3), enter the code as follows:
• Highlight the first character of the password, press **Up** once
• Highlight the second character, press **Up** twice
• Highlight the third character, press **Up** six times
• Highlight the last character, press **Up** three times
Now you can press **START** to lock in the password.
The Jungle is my Playground—3 1 2 3
I'm No Second Banana—0 0 4 5
Jungle Legend—1 2 6 3
Go Out on a Limb—6 6 2 0
Ship Escape—5 4 3 6

TECMO BOWL
Passwords
Washington vs. Washington—
5 B 7 F B F A 3
Denver vs. Denver—C F B F F 7 A 0
Indianapolis vs. Indianapolis—
4 3 A F F E A C
Miami vs. Miami—4 6 A F F D A B
Cleveland vs. Cleveland—4 9 A F F B A 9
Los Angeles vs. Los Angeles—
9 6 9 F D F A 5
San Francisco vs. San Francisco—
9 C 3 F 7 F A 5
Dallas vs. Dallas—6 3 A E F F A 5
New York vs. New York—2 6 9 D F F A 1
Chicago vs. Chicago—6 9 7 B F F A 5
Minnesota vs. Minnesota—A C 3 7 F F A 9
Invisible Team vs. Chicago—3 9 7 B F F A 5
Championship Game: San Francisco vs. Denver—1 D A F F 7 A 6
Championship Game: New Yourk vs. Miami—2 4 A F F D A D
Championship Game: Seattle vs. Washington—9 3 7 F B F A 5

TEENAGE MUTANT NINJA TURTLES FALL OF THE FOOT CLAN
Bonus Games
At the "Configuration" menu, press **SELECT** + A + B; a new "?" option will appear. Choose it to play any of three different bonus games.
Refill Energy
When your energy is very low, press **START** to pause the game, then press **Up, Up, Down, Down, Left, Right, Left, Right, B, A**; your energy will be refilled. Note: This code works only once per stage.

TETRIS
Start at Higher Levels
Hold Down on the D-pad while turning the Game Boy on and continue to hold it until the game starts. When you choose a starting level, you'll begin 10 levels higher than the one you chose.

TETRIS ATTACK
Special Hard Mode
Choose "1P" from the main menu and select a "Vs. Com" game. Choose "New Game" at the next menu, then—when the difficulty select screen appears—hold **Up** + **SELECT** and press A. Now you're playing in "Special Hard" mode.
Extra Puzzle Mode
Choose the "Password" option in Puzzle Mode and enter the password J 0 ! J 0 0 6 0 (those are zeroes, not the letter "O".) Now you're playing against a new set of creatures in "Extra Puzzle" mode.
Special Super Game Boy Borders
If you're playing the game with the Super Game Boy on your Super NES, you can change the border by holding certain buttons at the title screen as follows:
Forest scene with Yoshi—Hold **Down** and press **A**
Caves and tower—Hold **Left** and press A
Tree scene—Hold **Up** and press A
Crazy cubes—Hold **Down** and press **START**
Cloud scene—Hold **Left** and press **START**
Moon with frame—Hold **Up** and press **START**

TETRIS BLAST
"Fight 2" Mode
At the title screen, press **B** five times. Then press **START**, and the "Fight 2" Mode option will appear. You'll fight against all of the bosses.
Level Passwords
Stage 2—Z F F F J J J F
Stage 3—B / M M L L K B
Stage 4—X 5 D D G G D M
Stage 5—K C W G L L H K
Stage 6—V G . L J J D M
Stage 7—K . T D G G M F
Stage 8—X Z 5 C D D K K
Stage 9—D F M Y L L D D
Stage 10—Y G C P D D H L
Stage 11—G V M Y L L C J
Stage 12—V / J V D D G K
Stage 13—C J X T B B C F
Stage 14—! L . Y L K K L
Stage 15—L X W T B M M B
Stage 16—V 5 R P D C C H
Stage 17—K B C D T F D F
Stage 18—X D F G Y K J F
Stage 19—F ! C D T F C M
Stage 20—T T G H P M J B
Stage 21—D B V G Y K G D
Stage 22— . J R C R C K B
Stage 23—C Y / B P M H F

TETRIS DX
Rising Pieces
At any time during the game, you can make a falling piece rise back up to the top of the screen. (This trick will not work if the falling piece is a four-square block or a straight line of four blocks.) To do the trick with any other piece, hold **Left** until the falling piece touches the left side of the screen, then continue to hold **Left** and tap the **A** button as rapidly as you can. As the piece rotates, it will climb back up to the top of the screen. This also works on the right side of the screen if you hold **Right** on the D-pad and rapidly tap the **B** button.

TINY TOON ADVENTURES MONTANA'S MOVIE MADNESS
Practice Bonus Games
At the main menu, hold **Down** and B and press **START**; a "Sub Game Select" menu will appear.

TINY TOON ADVENTURES WACKY SPORTS
Practice Mode
At the title screen, press **Up, Up, Down, Down, Left, Right, Left, Right, B, A**; you'll hear a chime to confirm. Press **START**, then choose "Sports Festival" at the Game Mode Select screen. After the opening scene, an "Event Select" menu will appear, allowing you to practice any sporting event repeatedly.

TOM AND JERRY
Passwords
Level 4—Heart, Cheese, Soda, Clock
Level 7—X, Clock, Soda, Heart

TOM AND JERRY FRANTIC ANTICS!
Password
Level 9—Heart, Heart, Watermelon, Watermelon, Fish

TOP GEAR POCKET
Password
Enter the password "Y Q X — % Z" to unlock all cars and earn gold trophies in all courses.

TOY STORY 2
Passwords
Scene 2—P B P P
Scene 3—B J W J
Scene 4—P J B W
Scene 5—W B P P
Scene 6—J P W W
Scene 7—J B P J
Scene 8—W P W P
Scene 9—J J W W
Scene 10—P B W J
Scene 11—B P W W
Ending—W W W W

TRACK & FIELD
U.F.O.
In the Hammer Throw event, release the hammer when you reach maximum power and the toss is at an 80-degree angle. The hammer will fly up and a spaceship will come down.
Frog
If you land a couple of yards short of the pit at the Triple Jump, a frog will come out of the hole in the runway.
Flowers
In Archery, if your arrow hits the ground between the 40 and 50-yard lines in the 70-yard shot, flowers will grow out of the ground.

TRACK MEET
Cheat Passwords
Choose "NEW GAME" at the main menu and enter your name as follows:
• Enter the name SNAKE to compete against Irwin B. Cheetin.
• Enter **REGRUB** and you'll face off against Jack Strop.
• Enter the name APPLEII to change some of the signs in the background to Apple II logos.

TURRICAN
Cheat Code
At the options screen, press **A, B, B, A, B, A, A, B, A, A, B, A, A, B, A, A**, then choose the "Cheat" option to start the game with infinite energy. (Your energy meter will go down, but you won't die when it runs out.)

TWOUBLE
Passwords
Granny's House—Hector, Granny, Tweety, Taz, Sylvester
Granny's Cellar—Taz, Sylvester, Tweety, Hector, Granny
In the Garden—Sylvester, Tweety, Hector, Taz, Granny
Out in the Streets—Hector, Tweety, Taz, Granny, Sylvester
In the Toy Shop—Taz, Hector, Tweety, Sylvester, Granny

U

V

V-RALLY EDITION 99 (a.k.a. V-RALLY CHAMPIONSHIP EDITION)
Passwords
F A S T—Unlock "Medium" courses in Arcade mode
F O O D—Unlock "Hard" courses in Arcade mode

W

WACKY RACES
Password
Enter the password "M U T T L E Y" to unlock all of the secret characters and the "Crazy" Cup.

WARIO BLAST
One-Player Game
To play as Wario enter the password 2264. To play Bomberman enter the password 4622. At the beginning of the game you will begin at Level 1-1 but will have all of the Power-Ups that you normally earn throughout the game.

WARIO LAND: SUPER MARIO LAND 3
Change Game Stats
Pause the game and press **SELECT** 16 times. A cursor will appear in the lower left corner. Hold A and B, then press **Left** or **Right** on the D-pad to move the cursor. Press **Up** or **Down** on the D-pad to change the numbers.

WHO FRAMED ROGER RABBIT?
Passwords
Scene 2—D L T 3 Q Y B Y
Scene 3—G P L D M 5 R C
Scene 4—M M C F G W X J
Scene 5—B G Q T V K J P
Scene 6—R T J B W N 4 3

WORLD HEROES 2 JET
Boss Code
When the Takara logo appears, press **Right, Left, A, B,** and **Up**. Now you can play as the boss.
"Jet" Code
At the title screen, press **Up, Up, SELECT, A, Down, Down, SELECT, B**. Now the gameplay is twice as fast.

WORMS ARMAGEDDON
Passwords
In the passwords below, each number corresponds to a picture in the password entry screen. From left to right, 1 is the skeleton worm, 2 is the pink-colored worm, 3 is the stick of dynamite, 4 is the red-colored worm, 5 is the banana and 6 is the blue-colored worm.
Tools—5 2 2 6
Egypt—1 2 4 5
Hell—2 6 4 3
Treehouse—4 1 3 6
Garden—5 4 1 3
Snow—3 2 6 6
Construction Site—2 2 5 5
Pirate—3 6 3 1
Fruit—1 4 5 1
Alien—3 6 4 4
Circuit—4 3 3 3
Medieval—6 3 1 6

WWF WRESTLEMANIA 2000
Championship Passwords
Each of the following passwords will put you only two matches away from fighting against the last opponent of the game, Vince McMahon.
Last Password for Billy Gunn—P K D Y
Last Password for Steve Austin—C T F V
Last Password for The Rock—F T D B
Last Password for X-Pac—R C D D

X

Y

YARS' REVENGE
Password
Enter the passcode "O + O O" to start at any stage up to and including Level 240.

Z

SEGA SATURN

A

ALBERT ODYSSEY

Secret Side Quests

• After you defeat Valerian the vampire—but before you go to the cave to get Gryzz—head southwest of Solace and walk around to the other side of the mountain. You'll find a cave just south of Gadel; inside is a woman with a witch's hat who will tell you about her long-lost husband. Next, go back to Gigarl. Inside one of the houses, you'll find an old man who talks about the pendant he's wearing; keep talking to him until he repeats himself, then return to the woman in the cave and talk to her. Finally, head back to the man in Gigarl; when you talk to him, you'll be sent back to the cave where he will be reunited with his wife.

• After the King of Gadel tells you to go to Chestoria and Agnus, go to Mycent instead and head north, past the Graveyard of Ages. Explore the area beyond the graveyard and you'll find what appears to be an abandoned town; it won't be visible from the outside. In the north end of the town, you'll meet Olivia, but you must fight a huge robot called Iron Giant. Once you've defeated him, take Olivia back to Mycent for a valuable prize: You'll be given a Quest Pass which gives you a 20% discount at all of the shops for the rest of the game.

• After you complete the four towers—but before you enter Fargasta Tower—go to the town of Solace and enter the temple there. Speak to Leos and she will ask you to spend the night; you should agree. During the night, you'll find everyone frantically searching for Eka; you'll find her at the entrance to the town.

ALIEN TRILOGY

Level Skip

Go to the password screen and enter the password "FLYT0" followed by any number from 0 to 34. (For example, if you want to start at the game's final stage, enter the password "FLYT034". Highlight "Accept" and press A; you'll see the words "CHEATS ACTIVATED" on the screen. Now quit to the title screen and choose the "Press Start Button" option to start at the level you chose. If you enter "FLYT03S" as your password, you'll be able to watch the full-motion video sequence from the end of the game.

Cheat Codes

Go to the password screen and enter one of the following passwords, then highlight "Accept" and press A; you'll see the words "CHEATS ACTIVATED" on the screen. Now quit to the title screen and start the game and you'll have the benefits of the cheat codes as follows:

• Enter the password "FVNKYG1BB0N"; you'll be invincible.

• Enter "F1SH1NGF0RGVNS" as your password; you'll have all of the game's weapons in your inventory.

• Enter the password "F1LLMYP0CK1TS"; you'll have infinite ammo for all of your weapons.

AMOK

Cheat Passwords

Choose "Options" from the title menu, then enter any of the following passwords:

Z Z Z C Y X—A new option called "Level Select" will appear at the top of the Options menu, allowing you to choose your starting stage

X B A B Y X—Invincibility (your energy meter will go down when you get attacked, but you'll still be able to play after it runs out)

Y A Y A Y A—Super Rapid-Fire for your Miniguns (never runs out)

ANDRETTI RACING

Secret Options Menu

During a race, press START to pause, then highlight the "Race Statistics" option, hold R and press A or C. A special options menu will appear; this one allows you to modify 12 different gameplay parameters, including your car's downforce, the speed of your opponents' cars and much more.

Secret Cars

Choose the "Begin Career" option at the main menu and enter your name as "GO BEARS!". When the Season Setup menu appears, you'll have access to seven different stock cars instead of just one. If you enter your name as "GO BRUINS!" instead, you'll access six secret Formula 1 cars, including the cool black Team Andretti vehicle.

AREA 51

Alien Mode

Shoot the first three humans you see without hitting anything else; you'll be playing the game in "Kronn Hunter" mode with strange colors and a different ending sequence.

ASTAL

Restore Energy

During the game, press START to pause, then *quickly* tap Down, R, Up, L, X, A, Y, B, Z, C, Right, Left. You'll hear a chime to confirm the code if you've done it quick enough. When you press START to return to the game, the fruits in your health meter will be refilled.

Invincibility

Press START to pause the game, then *quickly* press Up, Y, Left, A, Down, B, Right, C. You'll hear a whistle sound to confirm the code. Now when you continue the game, you'll find that you are completely invincible.

Sudden Death

If you want to kill Astal and return to the beginning of a stage, simply press START to pause the game, then tap L, A, R, C, B. You'll hear Astal moan; when you press START to return to the game, your energy will be drained and you'll have to start the current stage over.

Secret Mode + 99 Lives

Visit the "Options" menu and press Left, Right, Left, Right, Up, Down, L, R, START on Controller 2. (Note: This code may not work if you didn't have Controller 2 plugged in when you turned the Saturn system on.) If you enter the code correctly, you'll hear Astal shout and the words "Secret Mode" will appear at the top of the screen. Now highlight the "Lives" option and press Right; you'll find that—instead of being limited to just five lives—you can start the game with as many as 99.

Stage Select

Enter the "Secret Mode" cheat described above. Once that code is in place, return to the title screen and press Up, Down, Left, Right, L, R, A, Y, C, Z, B, X on Controller 1 while the words "Game Start" and "Options" are visible. You'll hear an exclamation from Astal to confirm the code and a new option called "Stage Select" will appear. Choose this item to select your starting level.

B

BAKU BAKU ANIMAL

League Mode

At the title screen—while the words "Press Start Button" are flashing on the screen, spell the game's title with the controller by pressing B, A, C, Up, B, A, C, Up. You'll hear a chorus of voices shouting to confirm the code. Now advance to the Main Menu and you'll find a new option called "League Mode". Here are rough translations of what the menu items say at the League Mode screen:

• Game Start: Start a game in League Mode. When you choose this item, you'll get a menu that asks you to select the names of the two people who will be competing. If you have not registered your name for League Mode play (see below) you must choose name 6, a generic name which will allow you to play without any records being saved. The last two items at the bottom of the play menu are "View Records" (see description below) and "Return to League Mode Menu".

• Name Entry: Choose from one of five save slots and enter your name. Move the cursor to the "ABC" item and you'll be able to enter your name with the standard alphabet instead of the default Japanese Hiragana characters. The three-character item in the upper right corner says "backspace" and the one in the lower right corner means "done".

• Delete Name: Use this option to remove any of the registered names from the machine's memory. When you select a name to delete, a small menu will come up which asks you to confirm if you really want to remove the selected player and all of his or her records from the league; choose the top item to say "Yes".

• View Records: Use this option to check your stats. The first screen shows your winning percentage; highlight your name and press A or C to view your win/loss records against each player.

• View Records / Return to Main Menu: The next-to-last menu item brings up a quick description of how the League Mode works; there's really nothing here that you can't figure out on your own just by playing the game in League Mode for a while. The last option at the League Mode menu takes you back to the Main Menu.

BATTLE ARENA TOSHINDEN REMIX

Select Gaia, Sho and Cupido

There are two ways to play as these characters. The harder way is to beat the game on normal settings; the easy way is to go to the "Press Start" screen and enter the following code: Up, Down, X, B, A, Y, C, Z, START. Gala and Sho are now accessible at the character select screen. To play as Cupido, highlight Sho and hold Up on the D-pad while selecting him. Note: Hidden characters will appear in all modes except Story Mode.

Big Heads

To change the fighters in *Toshinden Remix* into super-deformed bigheads, just hold the L and R buttons at the main menu when choosing any game mode. When the fighting begins, you'll see that both characters have enormous heads.

Custom Camera

Press START during a battle to pause the game. Choose "OPTIONS"; then, at the options menu, highlight any option *except "Exit"* and hold the L button. While holding L, move the cursor to "EXIT" and press the R button. The game will still be paused. Now you can control the camera

angle with the following buttons:
L—Rotate the playfield clockwise
R—Rotate the playfield counter-clockwise
D-pad—Pan the camera up, down, left or right
Y—Zoom in
X—Zoom out
Press **START** to bring the "Pause" menu back. Note that this trick will stay active for the rest of the round; that is, if you want to play with the polygons again, just hit **START** and you'll be back in the "custom camera" mode.

BATTLE ARENA TOSHINDEN URA ULTIMATE REVENGE ATTACK

Boss Code #1
At the title screen—while the words "Press Start Button" are flashing—press **A, B, Z, X, Y, C**; you'll hear a chime to confirm the code. Now the bosses Wolf and Repli are playable characters in the one-player and Vs. modes.
Easy Super Attacks
With the "Boss Code #1" in place as described above, return to the title screen (with the words "Press Start Button" flashing) and press **A, Z, C, X, B, Y**; you'll hear a chime to confirm the code. Now you can perform a super attack at any time by pressing **Z + C** simultaneously.
Boss Code #2
With the "Easy Super Attacks" code in place as described above, return to the title screen (with the words "Press Start Button" flashing) and press **A, Y, C, X, B, Z**; you'll hear a chime to confirm the code. Now the bosses Sho and Verm are playable characters in the one-player and Vs. modes.
Secret "Option 2" Menu
With the "Boss Code #2" in place as described above, return to the title screen (with the words "Press Start Button" flashing) and press **A, X, Y, Z, C, B**; you'll hear a chime to confirm the code. Now press **START** to access the main menu, highlight "Option", hold the **R** button and press **START**. A secret "Ura Option 2" menu will appear, allowing you to turn off ring-outs, become nearly invincible, change the game's effects and much more.
"URA" Mode
At the title screen—while the words "Press Start Button" are flashing—press **A, B, C, C, C, X, Y, Z, Z, Z**; you'll hear a chime to confirm the code. Now press **START** to access the main menu, highlight "1P Game", hold the **R** and **Y** buttons and press **START**. Now you're playing in "URA Mode", which has crazy surprises in every battle. Look at the messages on the top of the screen during each fight to get clues about what has changed; some battles have fireballs flying around randomly, others last just three seconds...you may even find yourself controlling your opponent.

BATTLE MONSTERS

Battlefield Select
In Vs. mode, choose your character with the **A** or **C** button and continue to hold the button down as the character-select screen fades. A stage select menu will appear, allowing you to choose which stage you'd like to fight in.

BLACK DAWN

Maximum Fuel & Ammo
Press **START** to pause the game, then press **Z, Z, Z, C, Y, Y, Y, B**.
Acquire Wingman
Press **START** to pause the game, then press **Z, Z, Z, C, X, X, X, B**.
Maximum Weapons
Press **START** to pause the game, then press **Z, Z, Z, C, L, Z, R, C**.
Upgrade Gun
Press **START** to pause the game, then press **Z, Z, Z, C, Z, Z, Z**.
Upgrade Special Weapon
Press **START** to pause the game, then press **Z, Z, Z, C, L, L, R, R**.
Complete Current Mission
Press **START** to pause the game, then press **Z, Z, Z, C, Y, Y, Y, Down, Down, Down**.
Secret Deathmatch Mode
At the main title screen, press **Z + C**; the title screen menu will change, allowing a "Two Player Vs." option. This new game mode plays like Atari's classic top-down two-player *Combat* game, complete with "wraparound" screen. It's a pretty cool cheat in the PlayStation version of the game; unfortunately, the Saturn version reads both inputs from the same controller, so Player 1 controls both choppers and Player 2 just sits there. D'oh!

BLACKFIRE

FMV Fiesta
To watch all of *BlackFire*'s full-motion video sequences, enter the following code while the words "PRESS START BUTTON" are flashing on the title screen: **Z, A, Z, A, B, A, B, Y, C, A, C, A**. The intermission scenes will automatically start up; press **A** to stop any scene and skip to the next one.
Infinite Weapons + Fuel
At the title screen—while the words "Press Start Button" are flashing—press **L, A, Z, Y, A, Down, Down**. You'll hear a voice say, "There she is! Beans and bullets on the way!" With this code in place, start the game. Whenever you need to replenish your ammunition or fuel supply, just press the **START** button to pause. When you unpause, your fuel and weaponry will be maxed out.
Invincibility
Also at the title screen—while the words "Press Start Button" are flashing—press and hold **A**, then **B**, then **C**; then release **C**, then **B**, then **A**. Next, press **B, A, B, Y**, then hold **X**, press **Up**, press and hold **Down** and release **X**. You'll hear a voice say, "You are on the wrong team." With this code in place, start the game and you'll find that your helicopter is invincible.
Stage Skip
Again, at the title screen—while the words "Press Start Button" are flashing—press and hold **C**, then **B**, then **A**, then **Up**, then **L**. Next, release **A**, then **C**, then **L**, then **Up**. You'll hear a voice say, "Black hole engaged." With this code in place, start the game and use the following commands to skip to different levels:
Skip ahead one level: Hold **A, B, C** and **Up** and press **L**.
Skip back one level: Hold **X, Y, Z** and **Up** and press **L**.

BUBBLE BOBBLE ALSO FEATURING RAINBOW ISLANDS

Stage Skip
Choose "Bubble Bobble" from the main menu, then—as soon as the main title screen appears with the Taito copyright at the bottom of the screen—press **Down, Up, Down, Up, Right, Down, Left, Down, Up, Down**. If you're fast enough, the words "Debug Enabled" will appear in the lower left corner of the screen. Now you can skip levels at any time during the game by pressing the **R** button; press **L** to go back through the levels.
Secret Stages
As above, choose "Bubble Bobble" from the main menu, then—as soon as the main title screen appears with the Taito copyright at the bottom of the screen—press **Right, Left, Up, Down, Up, Down, Up**. If you're fast enough, the words "Original Game" will appear in the lower left corner of the screen. Now you can access bonus areas after levels 20, 30 and 50 even if you die.

BUG!

Stage Skip
Press **START** at the first title screen to bring up the words "Start Game" and "Options". Now press **B, A, B, Y, Down, Right, A, L, Down**. (The **L** represents the button on top of the controller, not **Left** on the D-pad.) You'll hear the Bug yell, "Yike!" to indicate that the cheat is in place. Now start the game. When you want to skip to the next stage, just hold the **L** button at any time and press **Up** on the D-pad. To warp to the previous stage, just hold **L** and press **Down**.

BUG TOO!

Flying Mode
Press **START** at any time during the game to pause, then press **R, Right, A, L, Right, Down, Down** and unpause. Now you can make your character fly into the air by holding the **Y** button.
Invincibility
Press **START** at any time during the game to pause, then press **R, Right, A, L, Right, A, Down, Y** and unpause. Now your character is invincible.
Stage Select
Press **START** at any time during the game to pause, then press **L, A, Z, Y, Left, Right, A, Down, Right, L**. A cheat menu will appear, allowing you to switch characters, access a sound test, enable the "flying" cheat or skip to any stage, including the bonus rounds.

BURNING RANGERS

Special Passwords
Note: You can't access the game's password function until you clear Mission 4. Once you've done this, enter one of the following passwords to play as any character with the "voice navigation" system replaced by *Burning Rangers* music:
Play as Shou, Mission 1—G2SHOU2JKY
Play as Shou, Mission 2—3SHOUSGHJK
Play as Shou, Mission 3—GFGFSSHOUS
Play as Tillis, Mission 1—N M3TILLISS
Play as Tillis, Mission 2—B STILLIS2D
Play as Tillis, Mission 3—STILLIS4KL
Play as Lead Phoenix, Mission 1—GS4LEAD2ZU
Play as Lead Phoenix, Mission 2—JSLEAD4XGA
Play as Lead Phoenix, Mission 3—2LEAD6DHUY
Play as Big Landman, Mission 1—3BIG2BPLCK
Play as Big Landman, Mission 2—VZSBIGSPGW
Play as Big Landman, Mission 3—J6BIG3OJYS
Play as Chris Partn, Mission 1—DHSCHRISSH
Play as Chris Partn, Mission 2—K3CHRIS4AS
Play as Chris Partn, Mission 3—ADG2CHRISS
Play as Iria Klein, Mission 1—KB3IRIASKF
Play as Iria Klein, Mission 2—HTL2IRIA50
Play as Iria Klein, Mission 3—GHJK3IRIA2
Movie Passwords
Enter any of the following special passwords to see the different video sequences from the game:
MOVIETESTA
MOVIETESTB
MOVIETESTC
MOVIETESTD
MOVIETESTE
MOVIETESTF
MOVIETESTG
MOVIETESTH
MOVIETESTI
Voice Test
To access a secret sound test menu that allows you to hear any of the "Voice Navigation System" samples from the game, enter the password "NAVIXXTEST". When the menu appears, press **C** to change the group of voice samples, press **Up** or **Down** to change the sample number—or **Left** and **Right** to skip ten samples at a time—and press **A** to hear each sample.

C

CHRISTMAS NIGHTS

Date and Time Codes
The *Christmas NiGHTS* limited-edition sampler disk uses the Saturn's internal clock to change the game depending on the date and time you play the game. To force any of these changes whenever you want to, access the Saturn's System Settings menu and change the date and time to get different effects. Note: It's a little known feature of the Saturn that if you load a game, then hold the **L** and **R** buttons and press **RESET** on the machine, the System Settings menu will appear without having to load the CD menu; when you exit, you'll go right back into the game. This comes in handy when testing out some of the *Christmas NiGHTS* features as follows:
• Enter dates in December or January to play in the snow with a Christmas theme.
• Enter dates from other times of the year to play with the standard *NiGHTS* settings. You'll also see Claris and Elliot's clothes change depending on the season.
• Enter the date April 1 to play as Reala; this will also add a new option to the Presents menu that will allow you to plas as Reala whenever you want.
Additionally, the time of day changes the way the game appears. Set the clock for daytime and it will be daytime in the game; set the clock for nighttime and in the game it will be night. Also, if you've got the date set for a time of year when there's snow in the game, you can change the snow to different items as follows:
• At 9:00 AM the snow changes to crescent moon shapes.
• At 12:00 PM the snow changes to purple gems.
• At 3:00 PM the snow changes to falling candy.
• At 6:00 PM the snow changes to sparkles.
• At 9:00 PM the snow changes to star shapes.
• At 12:00 AM the snow changes to red hearts.

CLOCKWORK KNIGHT

999 Lives
At the title screen, press **Up**, then **Right** nine times, **Down** six times, **Left** seven times, **Z, X, Y, Y, Y, Z**.
Stage Select
Press **Left, Up, Right, Down, Down, Right, Right, Up, R** while the words "PRESS START BUTTON" are flashing on the title screen. The words "Betsy's Room" will appear; press **Up** or **Down** to change your starting stage—or, while the stage name is on the screen, press **Left, Right, Right, Up, Right, Right, Up, Down, Right, Right, Up, R** to add a "Last Boss" option to the list.

CLOCKWORK KNIGHT 2

Boss Select
Choose "Bosses Galore" from the main menu; then, when the "Bosses Galore" title is on the screen, press **X** five times, **Y** seven times and **Z** five times. You'll see the name "Bob" on the screen. Now you can battle any boss in the game by pressing **Up** or **Down** to choose your favorite.
Hidden Mini-Games
Choose the "Bosses Galore" option; then, while the "Bosses Galore" title is on the screen, press **Up, Up, Right, Right, Down, Down, Left, Left, X, Y, Z**. You'll hear a little tune and the word "Minigame" will appear. Now choose "Start" to find the hidden "Mini-Games Corner" menu, where you can choose to play seven freaky sub-games with the little super-deformed Pepperouchau from the "Loading" screen. There's even a crazy driving game starring BaroBaro.
999 Lives
Choose "Part 2" from the main menu, then—when the *Clockwork Knight 2* logo appears and the words "PRESS START BUT-

TON" are flashing on the screen, press **Right, Up, Left, Down, Right, Down, Right, Up, Left, Down, Right, Down**. The words "Player 999" will appear on the screen, indicating that you will be playing the game with 999 lives in reserve.

Stage Select

Choose "Part 2" from the main menu, then—when the *Clockwork Knight 2* logo appears and the words "PRESS START BUTTON" are flashing on the screen, press **Right, Up, Left, Up, Right, Up, Down, Up, Left, Up, Left, Up**. A stage-select menu will appear. Press **Up** or **Down** on the D-pad to choose any room, then use the **X** and **Z** buttons to choose a starting stage.

See the Ending

Choose "Part 2" from the main menu, then—when the *Clockwork Knight 2* logo appears and the words "PRESS START BUTTON" are flashing on the screen, press **Right, Up, Left, Up, Down, Up, Right, Left, Up, Right, Left, Down**. The word "Ending" will appear on the screen. Now choose "Start" to see the cinematic sequence from the end of the game, including the cast's final curtain call.

Secret Screens

Clockwork Knight 2 uses the internal clock of the Saturn to send you secret messages on special dates. Try setting the Saturn clock to January 1, February 14 or December 25 to get different title screens.

Control the Level 1 Boss

It's tough to get this code to work, but if you use the 999 Lives and Stage Select cheats, you'll have a better chance at trying. Here goes: As soon as the snake boss appears in the "Kid's Room" boss stage, you'll see a spotlight appear on him and he'll yell into the microphone. While the spotlight is on, quickly press **Left, Right+B+C, Right+B+C** on Controller 2. If you can get this code to register, you'll be controlling the boss with Controller 2. Here are the controller commands:

D-pad Left, Right—Move the boss left or right

D-Pad Up, Down—Move the boss closer or farther away

Z, C—Move the boss up or down

A, B, Y, L, R—Make boss noises

X—Toggle the room light on or off

If you press the **START** button on Controller 2, the computer will take over and go after Pepperouchau again.

Control the Level 2 Boss

You can also control the monkey boss in the "Study Room" level. When the piece of paper first transforms into the monkey, he'll put his hands in the air and grunt three times. As soon as he starts to grunt, press the **START** button on Controller 2 and hold it down until he's finished grunting. Now you can control the boss with Controller 2. Here are the controller commands:

D-pad Left, Right—Make the boss face left or right

A—Make the monkey beat his chest

B—Pick up Pepperouchau and slam him to the ground (if you're close enough)

C—Jump into the air and land on Pepperouchau

COLLEGE SLAM

Secret Teams

At the *College Slam* title screen—while the words "Press Start" are flashing—press **Left, Up, B, Up, Down, Up, Right, C**. You'll hear a faint "plink" sound to confirm the code. Now when you choose your team, keep pressing **Down** when you pass Wake Forest and Wisconsin to find nine secret fraternity teams. With this code in place, go to the "Edit Teams" option and choose either "Daytona Beach" or "Palm Springs"; you'll find a new option called "Edit Frat" that allows you to change the Greek letters on the team insignia.

Vs. Screen Cheats

Choose a "Head-to-Head" game at the main menu and pick your teams. When the "Vs." screen appears and the announcer says, "Today's match-up...", enter one of the following cheats:

Quick Hands—**Left, C, B, B, Up**

Max. Power—**C, Down, C, Right**

Power-Up Goaltending—**Down, Down, Down, Up, Up, Up**

Power-Up Fire—**Left, Right, Left, Right, Up, Down, Down**

Power-Up Turbo—**Down, C, Down, Down, Up**

Power-Up Offense—**Right, Up, Down, Down, Up**

Power-Up 3-Pointers—**Up, Up, Up, C, C, C**

Power-Up Dunks—**Down, Up, Down, Up, Down, Up**

Power-Up Push—**Up, C, Up, B, Up, Up**

Push an opponent and both fall—**Up, Left, Left**

Push an opponent and only his teammate falls—**Down, C, Down, C, Down, C**

Teleport Pass—**Right, Right, Right, Up, Up, Up**

High Shots—**Up, Up, Up, Up, Up, Up, Down**

Speed-Up—**Right, Right, Right, Right, Right, Right, Left**

Display shot percentage—**Up, Up, Up, B, B, B**

Whirlwind—**Up, Right, Down, Left, Up, Right, Down**

COMMAND & CONQUER

Power-Up Codes

At any time during the game, press **START** to pause, then enter one of the following codes. When you press **START** again to unpause, you will have access to the feature you requested as follows:

Nuclear Strike—**A, B, C, Left, Down, Right, Up, Left, Down, Right, Up, A**

Ion Cannon—**A, B, C, Left, Down, Right, Up, Left, Down, Right, Up, B**

Air Strike—**A, B, C, Left, Down, Right, Up, Left, Down, Right, Up, C**

Extra $5,000—**Right, Left, A, B, C, Z, Y, X, Right, Left**

Reveal Entire Map—**Up, Down, Right, Left, A, Up, Down, Right, Left, A**

COURIER CRISIS

Secret Characters

Choose the computer chip icon from the main menu, then select "Load" and access the "Password" option. Enter the password "SAVAGEAPES" to play as a big monkey or "XFIFTYONEX" to play as an alien.

Wireframe Mode

At any time during the game, press **START** to pause, then press **Left, Left, Right, Right, Left, Right, Left, Right**. When you press **START** to unpause, all of the polygonal graphics will change to wireframe models on a black background.

Stage Passwords

Level 1—E F L C I F C G K J
Level 2—H F L C I F C C K I
Level 3—M F L C I F C O K J
Level 4—A F L C I F C K K J
Level 5—F H C L F I G C J L
Level 6—F L C L F I C C I L
Level 7—F P C L F I O C J L
Level 8—F D C L F I K C J L
Level 9—K F L C I F C G I I
Level 10—O F L C I F C C I I
Level 11—C F L C I F C O I J
Level 12—G F L C I F C K I J
Level 13—F F C L F I G C J J
Level 14—F J C L F I C C I J
Level 15—F N C L F I O C J J

CRIME WAVE

Stage Select

When the "Identify Player" screen comes up at the start of the game, choose "New Player" and enter "J A W" as your initials. When the "Select Zone" menu appears, you'll be able to choose any stage.

Vertical Screen

At any time during game play, hold **L + Y** and press **X** to rotate the screen 90° from its standard horizontal position, or hold **L + Y** and press **Z** to go clockwise. Now you can play the game if you turn your TV set on its side—which is something that many TV and monitor manufacturers do not recommend, unfortunately. To return to the normal horizontal screen, hold **L + Y** and press **B**.

CROC: LEGEND OF THE GOBBOS

Access All Levels

When the title screen appears and the words "Press Start Button" are flashing, hold **X + Y + Z**; after a few seconds, the words "Enter Password" will appear. Now press **Left, Left, Left, Left, Down, Right, Right, Left, Left, Down, Right, Down, Left, Up, Right**; you'll start the game with all stages unlocked and all Gobbos and puzzle pieces collected.

THE CROW: CITY OF ANGELS

Passwords

Ship—**Y X Y X A B Y Y X A**
Graveyard—**Y Y Y Y A A Y B X A**
Church—**B Y B Y X A B A X A**
Day of the Dead—**Y X Y X A B Y Y Y A**
Second Coming Club—**B B B B X X B X Y A**
Judah's Tower—**Y B Y B A X Y B Y A**
Borderlands—**B B B B X X B A Y A**
Finale—**Y X Y X A B Y Y A B**

CRUSADER: NO REMORSE

Cheat Mode

Choose "Teleport to Mission" from the "Load Game" menu and use the **L** and **R** buttons to enter the password "L 0 S R" (the second character is a zero.) You'll get a message that says "Invalid Passcode" but the cheat mode will be in effect anyway. Now start a new or saved game. At any time during the game, press **A + B + C** to refill your health and energy or **X + Y + Z** for 2,000 extra credits, all of the items and all of the weapons with ammo.

"Mama's Boy" Passwords

Mission 5—T D S S
Mission 10—X S G Z
Mission 15—J F M 4
Secret "Realtime" Mission—L R T N

"Weekend Warrior" Passwords

Mission 5—V D S S
Mission 10—Z S G Z
Mission 15—K F M 4
Secret "Realtime" Mission—M R T N

"Loose Cannon" Passwords

Mission 5—W D S S
Mission 10—0 S G Z
Mission 15—L F M 4
Secret "Realtime" Mission—N R T N

"No Remorse" Passwords

Mission 5—X D S S
Mission 10—1 S G Z
Mission 15—M F M 4
Secret "Realtime" Mission—P R T N

CYBER SPEEDWAY

Hide Gauges and Meters

At any time during a race, press **A + B + C** simultaneously. This will hide all of the gauges and meters on the screen to give you a clear view of the action.

D

DARIUS GAIDEN

Extra Credits

At the "Game Start/Option" screen, press **X, A, L, R, Left**, then hold **L** and press **X, C, Z, A, Right, Right**. You'll hear a sound to confirm the code. Now start the game and you'll find that both players have nine continue credits instead of the usual three.

Mega Fire

Also at the "Game Start/Option" screen, hold **B**, then press **Y, Right, Left, X, Z, L, R**. You'll hear an explosion to confirm the code. Now start the game and hold the fire button for super rapid-fire.

Extra Difficulty Settings

Again, at the "Game Start/Option" screen, hold **X**, then press **Z, C, L, B, Left, R, L**. You'll hear a sound to confirm the code. Now enter the Option menu to find two new difficulty settings, "Very Easy" and the extremely difficult "Abnormal".

DARK SAVIOR

Keyboard Sound Test

Choose "Sound Test" from the main menu; when the sound test screen appears, press **X, Y, Z**. A keyboard will appear at the bottom of the screen; you can watch the keys light up as the music plays.

DAYTONA USA

Extra Time

On the beginner track, you'll see a slot machine with three slots. Each time you pass it , press the **X** button to stop one of the slots. If you get three 7's, you'll receive extra time.

Jeffrey's Dance

On the expert track, as you approach the Jeffrey statue, push the **X** button repeatedly to make the Jeffrey statue rotate and stand on his head.

Mirror Mode

In "Saturn Mode," if you hold **START** while making your choice at the "Select Your Track" screen, you can race the courses in reverse.

Time Trial

In "Saturn Mode," if you hold **START** while making your choice at the "Select Your Car" screen, you can race in time trials by yourself.

Karaoke Mode

In "Arcade Mode," hold **Up** on the D-pad while making your choice at the "Select Your Track" screen. Then during the race, press **Up** to make the words to the *Daytona* theme song appear at the bottom of the screen.

Extra Cars

At the title screen—while the words "PRESS START BUTTON" are flashing—point the D-pad diagonally in the **Down/Right** position and hold the **L, R, C** and **Y** buttons. With all of these buttons held, press **START**. At the next menu, release the buttons and choose Saturn Mode. Now you have six new cars to race with, a total of 10 available vehicles.

Secret Horse Trick

If you can finish in first place on each of the three tracks on Normal difficulty setting in "Saturn Mode," you'll get two new vehicles, one manual and one automatic. Incredibly, they're not cars, but horses.

Easier Horse Trick

At the title screen, point the D-pad diagonally in the **Up/Left** position, hold the **X, Z, A** and **B** buttons and press **START**. At the next menu, release the buttons and choose Saturn Mode. Now you can play as the brown (automatic) or gray (manual) horse.

Baby Horses

Choose a horse and race the **Beginner** track in Endurance mode. If you win, you'll earn two more "vehicles" called "Horse 2", horses that are being followed by baby horses.

Hidden Music

Buried deep within the data of the *Daytona CD* are excerpts of 73 different songs from Sega games of the past and present. To hear them, you must earn a score that's high enough to put your initials on the high score table. Once you're there, enter the initials as shown to hear different tunes:

A.B—Main theme from *After Burner*
KAG—"Maximum Power" from *After Burner*
KOU—Title theme from *Alex Kidd*
SAO—"Break Out" from *Alien Storm*
JIM—Title theme from *Alien Syndrome*
ANI—"Rise From Your Grave" from *Altered Beast*
YAM—"Choice" from *Bloxeed*
BNB—Theme from *Bonanza Bros.*
YOJ—"BGM A" from *Bonanza Bros.*
YAN—"Filthy" from *Columns*
IGA—"Select" from *Columns 2*

KOS—"King of Speed" from *Daytona USA*
LGA—"Let's Go Away" from *Daytona USA*
SKH—"Sky High" from *Daytona USA*
P.P—"Pounding Pavement" from *Daytona USA*
DST—"Beat Away" from *Dunk Shot*
KAO—"Toast!" from *Dunk Shot*
H.S—"A.HI.RU" from *Dynamite Dux*
E.R—Main theme from *Enduro Racer*
MAS—"BGM 2" from *Enduro Racer*
EXN—"BGM A" from *Exhaust Note*
YUI—"Good! Let's Go!" from *Flashpoint*
GLC—"Air Battle" from *G-LOC*
NAG—Opening theme from *G-LOC*
G.F—"Beyond the Galaxy" from *Galaxy Force*
HSB—"Defeat" from *Galaxy Force*
GDA—"Wilderness" from *Golden Axe*
GPR— "Time Attack" from *GP Rider*
H.O—Main theme from *Hang-On*
K.T—"Advertise" from *Hang-On*
SHO—"Sprinter" from *Super Hang-On*
M.M—Outside a Crisis" from *Super Hang-On*
KEN—Title Demo theme from *Line of Fire*
UME—"MJ-Dance" from *Michael Jackson's Moonwalker*
.KK—"Theme of Kouchi" from *Original*
O.R—"Magical Sound Shower" from *Out-Run*
TOR—"Rush A Difficulty" from *Turbo Out-Run*
OSI—"Vivacious" from *Turbo OutRun*
ORS—"Adventure" from *OutRunners*
P.D—"Like the Wind" from *Power Drift*
ISO—"Poker Face" from *Power Drift*
QTT—"BGM 1" from *Quartet*
MIT—"Earth Frame G" from *R360*
TRS—"Earth Frame G" from *R360*
R.M—"Soup Up" from *Rad Mobile*
OKA—Theme from *Rent-A-Hero*
KAZ—"BGM 1" from *Scramble Spirits*
SDI—"System Down" from *S.D.I.*
MMM—"Blue Moon" from *S.D.I.*
S.H—Main theme from *Space Harrier*
S.C—"Game Start" from *Stadium Cross*
S.F—Opening theme from *Strike Fighter*
ASA—"Funky Bomb" from *Strike Fighter*
SMG—"Advertise BGM" from *Super Monaco G.P.*
AO.—"Name Entry" from *Super Monaco G.P.*
VMO—Theme from *Sword of Vermilion*
TET—"Tetrimix" from *Tetris*
T.B—"Burning Point" from *Thunder Blade*
NAK—"Type 2" from *Thunder Blade*
TAK—"Type 3" from *Super Thunder Blade*
AKJ—"Advertise" from *Virtua Cop*
DEK—"Advertise" from *Virtua Cop*
V.F—"Akira Stage" from *Virtua Fighter*
A.Y—"Akira Stage" from *Virtua Fighter*
J.B—"Jacky Stage" from *Virtua Fighter*
S.B—"Sarah Stage" from *Virtua Fighter*
PAI—"Pai Stage" from *Virtua Fighter*
K.M—"Kage Stage" from *Virtua Fighter*
W.H—"Wolf Stage" from *Virtua Fighter*
J.M—"Jeffry Stage" from *Virtua Fighter*
LAU—"Lau Stage" from *Virtua Fighter*
VFT—"Lion Stage" from *Virtua Fighter 2*
V.R—"Polygonic Continent" from *Virtua Racing*

DECATHLETE

Tumble Racing
In the 100-Meter Dash, as soon as the announcer starts to say your course number and name, carefully press **Left, Right, Left, Right, X**. When the race starts, your athlete will roll to the finish line like a tumbleweed.
Hop On One Leg
Also in the 100-Meter Dash, as soon as the announcer starts to say your course number and name, carefully press **Up, Left, Down, Right, X**. When the race starts, your athlete will start to run, then hop on one leg until the end of the race. Both of these tricks seem to make you move a bit faster.

DIE HARD ARCADE

Hyper Deep Scan
At the main title menu, highlight "Deep Scan", hold **X + Y + Z** and press **START**. When you enter the *Deep Scan* mini-game, you'll see that the logo now reads "*Hyper Deep Scan*". This makes the game much more difficult, with dozens of enemy submarines appearing on the screen at the same time. You can't earn extra credits to play *Die Hard Arcade* in this mode, either.

DIE HARD TRILOGY

Cheat Menu
While the game is loading, a copyright screen will appear with white letters on a black background. As soon as you see it, quickly press **C, A, B, B, Y, C, A, B, B, Y** before it disappears. There will be no signal to confirm the code, but when you start the game in any mode, press **START** to pause and you'll find a "Cheat" option at the pause menu. The cheat menu allows you to warp to any stage, become invincible (in *Die Hard* and *Die Harder*) or get infinite lives (in *Die Hard with a Vengeance*).

DOOM

Cheat Codes
Press **START** during the game to pause, then enter any of the following cheat codes:
• All Powerful Mode—**Down, Y, X, R, Right, L, Left, B**
• Lots of Goodies (weapons & ammo)—**B, Y, X, L, R, C, X, Z**
• Map All Lines On—**B, B, C, Left, B, B, C, Right**
• Map All Things On—**B, B, C, Right, B, B, C, Left**
• Level Warp—**Right, Left, Z, R, Z, L, Z, C** (when the Level Warp menu appears, choose any stage and press **C** to warp there.)

DUKE NUKEM 3D

Invincibility
During the game, press **START** to pause, then press **X, Z, Z, X, Y, X, Y, Z, Y**. You'll see the words "God Mode: On" at the top of the screen; now you're invincible. To turn "God Mode" off, enter the same code again.
All Weapons + Items
During the game, press **START** to pause, then press **Z, X, X, Z, Y, Z, Y, X, Y**. All of the game's weapons and items will appear in your inventory.
Secret Control Scheme
During the game, press **START** to pause, then press **Y, Y, Z, Z, X, X, Y, X, Z**. You'll see the words "Jevons Control: On" at the top of the screen; this changes the controls as follows:
Analog Pad—Look around
D-pad Left/Right—Change weapons
Z—Walk forward
B—Walk backward
Y—Strafe left
C—Strafe right
A—Action
L—Fire weapon
R—Jump
Note: If you don't own an analog controller, this code is useless because it will assign two different functions to the D-pad; the result is that you'll be accidentally changing weapons whenever you want to turn left or right. To return to the standard control scheme, just enter the code again.
Stage Select
At the main menu—the one that says "New Game/Load Game" etc.— press **X, Y, Z, Z, Y, Z, Y, X, Y**; this code must be entered quickly. You'll see the words "Choose Stage Cheat On" appear at the bottom of the screen. Choose "New Game"; the stage-select menu will appear after you choose a difficulty level.
No Monsters
At the "select Skill" menu, press **Z, Z, X, X, Y, X, Y, X, Z**; this code must be entered quickly. A new difficulty level called "No Monsters" will appear; can you guess what happens when you choose it?

E

EARTHWORM JIM 2

Cheat Codes
Press **START** to pause the game at any time during play, then enter one of the following codes and unpause to activate the cheat:
• Refill Energy—**Left, A, Z, Y, Down, A, Y, Down**
• Refill Ammo—**A, Up, Down, Right, Right, Left, X, C**
• Nine Extra Lives—**Y, A, Right, Down, Down, A, Left, Right**
• Mega Plasma Gun—**C, A, Right, Right, Up, Down, Up, Left**
• 3-Finger Gun—**Down, A, Up, B, Right, Right, C, Right**
• Barn Blaster—**Y, A, X, Up, Right, Right, Left, Up**
• Homing Missile Gun—**Y, A, Up, X, C, Left, Y, Up**

F

F1 CHALLENGE

Change Starting Position
Start a game in Arcade mode. Immediately after you choose your car, you will be asked if you want Automatic or Manual transmission. Highlight the transmission type you want, then choose it by entering one of the following codes; when the race starts, you'll be in the position you chose:
First Place—Hold **L + X + Y + Z** and press **START**
4th Place—Hold **L + X + Y** and press **START**
7th Place—Hold **L + X + Z** and press **START**
10th Place—Hold **L + X** and press **START**
13th Place—Hold **L + Y + Z** and press **START**
16th Place—Hold **L + Y** and press **START**
19th Place—Hold **L + Z** and press **START**
22nd Place—Hold **L** and press **START**
Change the Number of Laps
As above, when the "Select Course" menu appears, highlight the course you want, then choose it by entering one of the following codes. When the race starts, the number of laps will be set to the number you chose as follows:
1 Lap—Hold **R + X + Y** and press **START**
2 Laps—Hold **R + X + Z** and press **START**
3 Laps—Hold **R + X** and press **START**
4 Laps—Hold **R + Y + Z** and press **START**
5 Laps—Hold **R + Y** and press **START**
6 Laps—Hold **R + Z** and press **START**
7 Laps—Hold **R** and press **START**
9 Laps—Hold **R + X + Y + Z** and press **START**

FIGHTERS MEGAMIX

Access Hyper Mode
Fight your way through Survival Mode, winning at least two fights in the three-minute trial, at least six fights in the seven-minute trial and at least 11 fights in the 15-minute trial. Now go to the Options Plus menu and you'll find the Hyper Mode option.
Infinite Health & Stage Select
After playing 500 games, go into the Options Plus menu and you'll see three more options; you can choose a caged or non-caged arena and you'll be able to give either player infinite health.
Play as the AM² Palm Tree
Method 1: Clear all of the single-player courses with five different characters. Play 1,000 games and then choose course I; you'll be playing as the palm tree.
Method 2: Play the game for 84 hours. Then, choose Kuma with the Z button and you'll fight as the tree.
Play as a Slab of Meat
Simply turn the Saturn on with *Fighters Megamix* inside 29 times (or reset the game and reload it 29 times). Then start a game, highlight Kuma at the character-select screen and press X. The meat's moves are almost identical to Sanman's.
Afterburner Cameo
When fighting in two-player mode, if the B. Mahler stage comes up, quickly hold the **X** button on both controllers before the words "Round 1" appear. If you do this correctly, the F-14 jet fighter from Sega's *Afterburner* games should fly over the ring.

G

GALAXY FIGHT

Boss Code
Highlight "Vs. Mode" at the main menu, then press and hold **L, R** and **Y** on *both controllers*. While holding those six buttons down, press **START** on Controller 1. When the character-select screen appears, you'll find four additional characters to choose from: Bonus, Yacopu, Rouwe and Felden.
Taunt Select
To choose which taunt your character speaks at the end of a match, just hold the **A, B** or **C** button; each one corresponds to a different taunt.

GAME SHARK

Play Japanese Discs
Normally, the American Saturn cannot be used to play Japanese Saturn software; the operating system refuses to recognize an import disc as a CD-ROM and the game will not load. With a Game Shark installed in the Saturn's cartridge slot, put the Japanese game in the drive and turn the Saturn on. Choose "Start Game" from the Game Shark main menu, then highlight "Start Game Without Enhancements. Now hold down the **X, Y** and **Z** buttons and press **START**; the game will magically load just as if it were being booted on a Japanese Saturn.

GEX

Password
Final battle with Rez—**C Z Y D R H Y P**
Stage Skip
At any map screen, press **START**, then, while the game is paused, hold the **R** button and press **START, Right, Right, Down, Right, Up, L, A, Left, Left**. All of the stages on the current map screen will be opened.
Cheat Codes
While inside any of the game's stages, press **START**, then, while the game is paused, enter any of the following codes for different effects:
99 Lives— Hold **R** and press **Up, Up, Down, Right, A, Down**
Invincibility— Hold **R** and press **B, A, Down, A, Down, Down, Down, Up, Down, Right**
Super Speed— Hold **R** and press **Right, X, L, Right, A, Down, START, Right, Right, Down**
High Jump— Hold **R** and press **Down, Up, START, Right, Right, Down, L, Right, START**
Fire Shots— Hold **R** and press **C, Up, Right, Right, Y, B, Up, Right, Up**
Ice Shots— Hold **R** and press **Right, Y, Right, Down, Right, Right, B, Left, Up, Right**
Electric Shots— Hold **R** and press **Down, Up, START, Right, Right, Z, A, START, START, Right, Right**

GHEN WAR

Cheat Mode
During the game, press and hold the **START** button; the status menu will appear. You must continue to hold the **START** button while entering the following code: **A, R, Down, Right, Up, A, L**. Now release the **START** button and press it again to return to the game; you'll see that you are now invincible and you have an infinite supply of all the weapons in the game.

GOLDEN AXE: THE DUEL

Vs. Mode Shortcut
When playing in Vs. mode, you can take advantage of a hidden feature to cut down on the game's loading time and get you back into the action more quickly.

Here's how it works: When a match is over and the words "Wins" appears on the screen (e.g. "Keel Wins"), press **START** to pause the game, then press the **L** button. A small menu will appear that allows you to choose the fighters for the next battle. Select your characters, then hit **L** again and unpause the game. After the point tally, the game will go to the loading screen—but instead of returning to the full-sized character-select menu, you'll go straight into another match with the characters you chose from the mini-menu.

Magic Attacks

To perform your character's Magic Attack, knock the little elves who pass by and pick up the potions that they drop. When you have five potions, push **X+Y+Z** to activate the magic attack power, then perform the move listed below while your character is powered up. Note that all of these moves are shown as if your character is facing to the right; if you're facing left, just reverse the left/right commands.

Kain Blade's "Firestorm": → ↓ ↘ → ↗ + **X, Y** or **Z**

Milan Flare's "Bloody Tempest": Hold ↓, then ↘ → ↗ + **A, B** or **C**. Press ↓ + **X, Y** or **Z** on the way down.

Gillius Rockhead's "Jaw Break": → ↘ ↓ ↙ ↗ + **X, Y** or **Z**

Zoma's "Dark Carnival": ↓ ↘ → ↓ ↘ → + **X, Y** or **Z**

Jamm's "Spirit Summons": Hold ←, then → ↓ ↘ + **X, Y** or **Z**

Doc's "Shockwave": → ↘ ↓ ↙ ← → + **X, Y** or **Z**

Panchos' "Blast Wave": ← ↙ ↓ ↘ → ↗ + any Kick button

Green's "Mammoth Slam": → ↘ ↓ + **Z** (while jumping in)

Keel's "Insanity Winds": ↓ ↙ ← ↓ ↙ ← + **X, Y** or **Z**

Death Adder's "Falling Sky": ↓ + **C** (in the air)

GRID RUNNER

"All Flags" Mode

Choose "Restore Game" from the main menu, then access the "Enter Password" screen. If there is already a password entered, press **R** to clear it first; otherwise, enter the password ↓ **Y** → **A** → ↑ → **B A** ↓ and press **START** to confirm. Now start the game and you'll find that you have to capture all of the flags on each level instead of the usual designated number.

"Free-For-All" Mode

Choose "Restore Game" from the main menu, then access the "Enter Password" screen. If there is already a password entered, press **R** to clear it first; otherwise, enter the password ↑ **Y A** → ↑ **Y B** ↓ → ↓ and press **START** to confirm. Now start the game and you'll find that neither player is "it" and you can both capture flags at any time.

Grid Racing Mode

Choose "Restore Game" from the main menu, then access the "Enter Password" screen. If there is already a password entered, press **R** to clear it first; otherwise, enter the password **A Y** → **X** → ↑ ↓ **Y** → ↓ and press **START** to confirm. Now choose "Two Player Start" from the main menu. At the two-player world select screen, you'll find three new worlds called "Grid Race 1" through "Grid Race 3". Choose one of these worlds and you'll be playing as race cars; cross the finish line on each lap to capture a flag.

See the Ending Credits

Access the "Enter Password" screen, enter the password **A Y A** → ↓ **Y** ↑ → → **A** and press **START**

GUARDIAN HEROES

Cheat Mode

To access a Debug feature, choose "Option Mode" from the title screen. When the Options menu appears, highlight "EXIT" and hold the **X, B** and **Z** buttons. Here's the tricky part: While holding those buttons down, press and continue to hold **Down** on the D-pad, then quickly tap the **A** button while the "DIP Switch" option is highlighted. Note that you must tap the **A** button before the cursor starts to move down again—remember that you're still holding **X+B+Z+Down**—and you must release the **A** button immediately after you press it, before the DIP Switch menu appears.

If you've done this correctly, you'll find three new options at the dip switch menu. Turn the "Enemy Level Disp." option on to see the experience levels of all enemies in the Story Mode. With the "Next Exp. Disp." option on, you'll get a red-and-black "Next" indicator on the screen in Story Mode that saves you from having to pause the game just to find out how many experience points you need to go up a level. Best of all is the "Debug" option; turn this on to gain access to the following features:

- **A** "Test Mode" option will appear at the Options menu; this allows you to see any of the game's seven different endings.
- In Story Mode, when the character setup menu appears, your character will have a level of 200; you'll also have 200 bonus points to fully max out your strength, vitality, intelligence, mental powers, agility and luck ratings.
- In Story Mode, a stage-select menu will appear after you choose your character.
- In Story Mode, you can refill your life points at any time by holding **X+Y+Z** and pressing **Up**. (If you hold **X+Y+Z** and press **Down**, you'll die instantly.)
- In Story Mode, you can skip to different scenes using the following commands:

Hold **R** and press **START** to skip ahead one event

Hold **R+A** and press **START** to skip ahead two events

Hold **R+B** and press **START** to skip ahead three events

Hold **R+C** and press **START** to skip ahead four events

Hold **L+R** and press **START** to skip back one event

Hold **L+R+A** and press **START** to skip back two events

Hold **L+R+B** and press **START** to skip back three events

Hold **L+R+C** and press **START** to skip back four events

- In Vs. Mode, you can choose from any of 45 different characters, including all of the heroes and enemies from the whole game.
- In Story Mode and Vs. Mode, if you pause the game and tap the **L** button, you will see boxes drawn around the characters that show how the game's collision detection works; if an enemy touches the box, it registers a hit. If you pause and tap **L** a second time, the boxes will be three-dimensional. Pause and tap **L** a third time to remove the boxes.
- If you have both the "Debug" and the "Next Exp. Disp." options turned on, the red-and-black meter in Story Mode will display your karma points instead of experience points.

GUNGRIFFON

Cheat Codes

Each of the following codes should be entered at the main title screen, while the words "Press Start Button" are flashing yellow and white. Each of these codes ends with the **START** button, which takes you into the main menu, so if you want to use more than one cheat at the same time, just enter a code, then choose "Main Game" or "Exercise" and press the **B** button to cancel out of it; the game will then return to the main title screen so you can enter another cheat. All codes should also be entered quickly.

Invincibility—**Left, Right, B, C, C, START.** Entering this code will make you invincible.

Stage Select—**Y, Y, A, Y, Y, START.** With this code in place, you'll be able to choose any stage in the Main Game.

Infinite Jumping Ability—**Up, Right, Down, Left, Z, START.** This code disables your mech's jump meter. The jump energy will never be used up, so you can jump as often as you like.

Infinite Ammunition—**B, B, B, C, START.** This code gives you infinite 120mm ammunition for your main gun; the weapon status window will always show 80 rounds remaining no matter how many times you fire.

See the Ending—**Down, Up, Right, A, Left, START.** Enter this code, then choose "Main Game" to see the ending sequence.

Tackle Attack—**Right, Right, B, C, A, START.** This cheat code allows you to attack your enemies by running into them. However, your mech will also take damage if you use this attack.

Double Hit Points—**X, Y, Z, Up, Down, START.** Your initial hit points will be doubled. This code also doubles your maximum hit points.

Turret Lock—**B, B, B, Up, C, START.** If you rotate your mech's turret with this code in place, the turret will not automatically return to the forward position when you release the **L** button.

Change Height—**Down, Left, C, C, START.** When you enter this code, you can adjust the height of your mech at any time with the buttons on Controller 2. Press **Z** on Controller 2 to go up, **C** to go down or **A** to reset to the default height.

Disable Targeting Cursor—**Left, Right, C, A, START.** This makes the game more difficult by disabling your mech's targeting cursor.

Disable Radar—**B, B, B, Down, C, START.** This makes the game more difficult by disabling your mech's radar systems.

Hard Mode—**Down, C, C, A, START.** This makes the game much more difficult; your enemies will shoot at you much more aggressively.

Silly Controller 2 Codes

During the game, press **Right, Right, X, B, A, L, L, L, R** on Controller 2 to activate the programmers' debugging display, a bunch of basically useless numbers that appear on the screen. With the code in place, press **Y** on Controller 2 to toggle between three different settings, the best of which is "off".Also on Controller 2: In Stages 1 and 10, if you press the **C** button rapidly many, many times, the windmills will eventually begin to turn faster and faster.

H

HANG-ON GP

Access All Courses

Access the Option menu and highlight any icon. Next, press **B** to return to the main menu, then press **R, R, L, R, R** on top of the controller; you'll hear a xylophone sound to confirm the code. Now you can race on the previously-unavailable courses without having mastered the first three.

HEXEN

Cheat Menu

During the game, press **START** to pause, then put the cursor on "options..." and press **Up, Down, Left, Right, Y, Y, Z, Z, A, X, Up, Down, C, B.** Now access the "Miscellaneous Options" menu from the "Game Options" screen; you'll find a new option called "Cheat...". From here, you can turn on Invincibility ("God Mode"), walk through walls (turn "Clipping" off), warp to any stage or access over a dozen other cheat options.

HIGH VELOCITY

Secret Vehicle (The Hard Way)

If you've finished all 36 heats in *High Velocity*, you can access a top-secret hidden vehicle by entering the "Full Counter" course and choosing "Turn Left." You'll see a black Porsche sitting next to the restaurant; if you ram it from behind, you'll be able to choose the Porsche as your own vehicle.

Secret Vehicles (The Easy Way)

Go to the car select screen and highlight car type "F", then hold the **L, R** and **Y** buttons and press **Right**. The Porsche is now available without all the hard work. With the Porsche highlighted, hold **L, R** and **Y** again and press **Right** to find yet another secret vehicle, a diesel truck.

Secret Course

At the "Mode Select" menu, highlight every available option and press the **B** button at each one, one at a time. When you press **B** at the last option, you'll see all of the menu options light up for a second to confirm the code. Now select the "Time Trial". When the "Course Select" menu comes up, highlight any of the three tracks, hold the **X** button and press **A**. You'll be sent to a secret rooftop course with no specific path from start to finish. The background scenery will match that of the track you highlighted at the "Course Select" menu. Press the **Y** button to get a pop-up window with an overhead view.

THE HORDE

Cheat Codes

Press **START** to pause the game, then enter any of the following cheat codes. The effects will appear when you press **START** to unpause:

Invincibility—**B, Up, Right, Down, A, Down, A, Right**

Double speed—**B, Right, A, B**

Infinite continues—**A, Down, Right, A, Down**

Show entire map—**Left, A, Up, Down, B, A, A, B**

30,000 Crowns (money)—**Left, A, A, B, Left, A, Right, Down**

All Items available—**B, Right, A, Left, Left, Down, Right, A, A, Left**

Game does not end when village is destroyed—**A, Down, Down, Right, A, Down**

Skip to Next Level—**Down, A, Left, Left, Down, A, A, Right**

Watch all video scenes—**Right, A, Left, Left, A, Up, B**

THE HOUSE OF THE DEAD

Infinite Ammo

During the game, hold **L + R** and press **Y, Y, Y**; you'll hear a sound to confirm the code. Now you'll never need to reload your weapon.

Score Display

During the game, hold **L + R** and press **X, X, X**; your score will appear on the screen. To remove it, just enter the same code again.

Secret Characters

Choose "Saturn" mode from the main menu; when the character select menu appears, hold **L + R** and press **Up, Down, X, Y, Z**; you'll hear a signal to confirm the code. Now cycle through the characters and you'll find two new ones, you can choose to play as Sophie or one of the researchers.

Cheat Menu

At the main menu—the one that says "Arcade/Saturn/Boss Mode" etc.—press **L, R, R, L, L, R**; you'll hear a signal to confirm the code. Now highlight "Arcade" or "Saturn" mode; hold **L + R** and press **START, A** or **C**. If you chose "Arcade" mode, the cheat menu will appear; if you chose "Saturn" mode, you must continue to hold **L + R** when choosing your character until the cheat menu appears. The cheat menu allows you to start at any stage, become invincible (set "Lives" to "Infinite") or even change the color of the enemy characters' blood.

Remove Pause Menu

To remove the "Continue" box that appears when the game is paused, press **X + Y + Z**.

I

IMPACT RACING

Cheat Passwords

Enter any of these cheat codes at the Password entry screen to get power-ups or other effects:

I.AM.IMORTAL—Infinite shields
ALL.TOOLEDUP—Access all weapons
LOADSOFSTUFF—Infinite weapons
BONUS.LEVELS—Play all of the bonus stages in succession
RABBITBADGER—Adds a "Skip Level" option to the "Pause" menu
ENDGAMELEVEL—Warp to the game's final stage
JOURNEYS.END—See the end sequence and credits

INDEPENDENCE DAY

Cheat Mode

Choose "Options" from the main menu, then select "Player Name" and enter your name as "RADARMY". Now return to the main menu (the one that says "Single Player/Multiplayer/Options") and press **Left, Right, Up, Down, X, Z, Y**. A "Cheater" menu will appear with 12 different cheat options that you can use as follows:

- City—Use this to warp to any stage.
- Plane—Choose any craft; "BAC" is the alien spaceship.
- Invincible—Turn this option on and you'll take no damage.
- Kill Civil—You can lock on to non-enemy objects and blow them up.
- Kill Wing—You can lock on to your wingmen and shoot them down.
- Damage Bonus—You can kill enemies with just one missile.
- Tourist—Turn this option on to remove all aliens.
- Weapons—Turning this option on will give you infinite missiles.
- Fast Reload—This allows you to fire missiles more quickly.
- Demo Cam—You can't play the game with this option turned on, but you can use the D-pad and buttons to explore each stage at your own pace.
- No Time—Turn this option on to disable the timer.

IRON MAN/X-O MANOWAR IN HEAVY METAL

Passwords

Enter one of the following passwords to start in the game's final stage with your armor, boost, weapons and lives maxed out:

One-Player Mode—
C04A77077777777777777777
Two-Player Mode—
C02A77X77777777777777777

IRON STORM

Cheat Code

When the status screen appears that shows the date before you begin your turn, press **Up, Down, Up, Down, L, A, Z, Y**; you'll hear a trumpet fanfare to confirm the code. Now start your turn and you'll find that you can use the "Make" or "Allocate" commands on any location on the map.

Multiplayer Campaign Mode

When you play *Iron Storm* in Campaign mode, you can't use the "CPU/User Options" menu to give control of the enemy forces to other players. However, if you're in the middle of a campaign and you want to take control of the CPU forces, just select "Sound" from the System menu, highlight the "SE" (sound effects) option and listen to sounds #5 and #66 with the C button. Once you've triggered these two sound effects, return to the system menu and you'll find that you can access the "CPU/User Options" to set up a multiplayer game.

Secret Attack Configuration Menu

When initiating an attack, a statistics screen will appear just before the animated sequence that shows the attack being carried out. If you press the **A** button on Controller 2 immediately as this statistics screen appears, you'll get a secret configuration menu that allows you to change the way the animated sequence looks. Change the weather from "Hare" (normal) to "Yuki" (snow), "Ame" (rain) or "Kumori" (overcast), or change the camera setting to any of nearly 100 pre-programmed camera movements (the default "100" gives you the recommended camera setting for that battle).

J

K

L

LAST BRONX

Portraits

To access all of the character portraits, you must play through the Arcade Mode without losing a single round or continuing; do this at the "Normal," "Hard" and "Arcade" difficulty settings to get all three portraits for each character.

Alternate Weapons

To access alternate weapons, you must first earn the third set of "Portraits" by beating the game in Arcade mode at the "Arcade" difficulty setting without continuing or losing a single round (as described above). Once you have access to the third set of portraits, enter one of the following simple codes at the character-select screen:

- For Yusaku, Nagi, Zaimoku, Lisa or Red Eye, highlight the character, hold **Left** on the D-pad and press **A** or **C**.
- For Joe, Tommy, Yoko, Kurosawa or Red Eye, highlight the character, hold **Right** on the D-pad and press **A** or **C**.

When the match starts, your character will be holding a funny weapon. (Zaimoku has a fish, Yusaku has a toy train, etc.)

Extra Difficulty Settings

Last Bronx uses the Saturn's internal memory to keep track of how many times you've turned the Saturn on with the *Last Bronx* disc inside. Once you've loaded the game 15 times, you'll find three new difficulty settings at the Options menu: Defense (in which the computer blocks a lot), Berserk (the computer goes crazy) and Judo (the computer throws a lot).

LAST GLADIATORS DIGITAL PINBALL

Hidden "Victors" Table

At the title screen, after the words "PRESS START BUTTON" appear, press **X, Y, Z, X, Y, Z, C, B, A, Up, Up, START**. You'll warp immediately to the "Victors" table, a small pinball machine which actually leads to the game credit sequence that plays when you beat the game. You'll only have a short time to play it before the credits roll, but hey, it's something.

If you're some kind of nut who wants to watch the ending credits without playing the "Victors" table, use this code at the title screen instead: **C, B, A, A, B, C, Y, Z, X, Down, Down, START**.

Debug Menu

If you can read Japanese, you might get a bit more out of this cheat than the average American gamer. At the title screen—when the words "PRESS START BUTTON" appear—press **Up, Up, Down, Down, Left, Right, Left, Right, X, B, Z, R, START**. You'll be sent to a strange debugging menu with different windows of information. The only thing you can play with is the small window that says "CPK" (actually, it says "CPK • Player" in Japanese.) Move the arrow/cursor to the "Mount" button and press A; you'll get a list of items in the window above it. To see or hear an item, highlight it with the cursor and **A** button, then point to the "Play" button and press A. The items that start with the letters "CDDA" are the digital audio tracks from the CD, and the items that end with "CPK" are full-motion video scenes; most of the others will lock up the Saturn, as will the "CDDA" and "CPK" items as soon as they're done playing.

Cheat Mode

At the title screen, after the words "PRESS START BUTTON" appear, press **Up, Up, Up, Up, A, B, C, Down, Down, X, Y, Z, START**. You'll hear a sound to confirm the code. Now start the game; at any time during play (on any table), hold the X button and press **Up**; you'll see two sets of numbers appear in the bottom right corner of the screen. Change the number on the right by pressing **Up** or **Down** on the D-pad, then press **Z** to trigger one of the current table's special modes; for example, on the "Gladiators" table, each the following modes can be activated by pressing **Z** when the corner number is set as follows:

00—Multiball
01—Roman Triumph
02—Retiarius
03—Bloody Arena (Two-Ball)
04—Chariot Races (Three-Ball)
05—Extra Ball Lit
06—Senator Mystery Lit
07—SPQR
08—Thracians
09—Empire
10—Gladiator Show

Experiment with the other tables to find out what each of the 11 numbers can trigger. The only limitation is that you can't trigger one mode if the results of another mode are still in effect. Also, the Saturn will crash after you run out of balls on any table with the cheat mode in place. Heh heh...sorry.

To remove the numbers from the screen, hold X and press **Down**; while the numbers are gone, hold Y and press **Up** to pause or unpause the game without obstructing the screen, or hold **Z** and press **Up** repeatedly to step through the animation one "frame" at a time.

Secret Scene

Last Gladiators uses the internal clock of the Saturn to play funny tricks on you. Assuming you have entered the date and time correctly at the Saturn's "System Settings" menu, you can see a behind-the-scenes video of the making of the game before the title screen appears if you load the game between 8:00 and 11:00 A.M. At any other time of day, you'll get the standard FMV introduction. If you want to watch this hidden scene at any other time, just change the Saturn's internal time clock at the "System Settings" menu and boot the game.

THE LEGEND OF OASIS

Two-Player Mode

At any time during the game, move Leon to a place where there are no enemies on the screen. Press **Z** to open the Weapon Select window, then hold the **L** button and press **X**. A duplicate of Leon will appear; he's controlled by Player 2. To get rid of him, just enter the code again.

LOADED

Cheat Menu

During the game, press **START** to pause, then highlight the "BGM Volume" option at the pause menu. Now press and hold the following buttons in order (you must continue to hold each button down until the sequence is complete): **L, Z, B, X, C, R**. A cheat menu will appear, allowing you to skip the current level or boost your ammo, power and lives. Once this code is in place, you can call up the cheat menu again at any time by pressing **L** at the pause menu.

THE LOST WORLD: JURASSIC PARK

Secret Ending

Enter the password "A Y X Y Y Y Z Y A Y X Y" to see the ending sequence that appears if you complete the game with all of the DNA keys.

Gallery Passwords

Compy Gallery—A Y X Y X X Z X Z Z Y Y
Hunter Gallery—A X X Y A Y X Y Y Y X Y
Raptor Gallery—X Z X Y X Y Y Y Z X Y Y
T-Rex Gallery—Y X X Y X Y Y Y A Y X Y
Prey Gallery—Y Z X Y Z A X Y A A X Y

Stage Select

Enter the password "X A X Y Y Y Y Z X Y Y", then access the "Options" menu; you'll be able to start at any level with the "Stage Select" option.

M

MACHINE HEAD

Cheat Passwords

Choose "Restore Game" from the main menu and select the "Enter Password" option. Now enter any of the following passwords to activate different cheats:

H M E H M H S D 9 D M D Q F X—Infinite Energy
H M E H M H S D V D - O N M R—Infinite Weapons
K D U D K 9 R D K D B S H N M—Level Select
- - G H O S T M O D E O N - —Ghost Mode
R D S - K K S G D B G D - S R—Activate all of the above cheats
A B C D E F G H I J K L M N O—Deactivate all active cheats

MADDEN NFL 97

Secret Teams

Choose "Exhibition" and select your teams. After the controller setup screen, the User Records screen will appear. Register your name as "TIBURON" and press **C**, then press the **B** button three times to return to the Team Select screen, where you'll find eight powerful hidden teams, including an "All-Time All-Madden" team and AFC and NFC Pro Bowl teams.

Cinematics Menu

Turn the Saturn on and hold the **L** or **R** button while the game loads. After the copyright screen, you'll get a secret "Cinematics" menu that lets you watch any of the rendered cinema scenes from the game.

MADDEN NFL 98

Secret Teams

Choose "Front Office" from the main menu, then access the "Create Player" option and enter one of the following names as the player's name. Choose "Continue", then "Save and Exit" and return to the main menu. The new teams will appear at the game setup menu:

PAC ATTACK—All '60s team
STEELCURTAIN—All '70s team
GOLD RUSH—All '80s team
COACH—All-Time All-Madden team
LEADERS—All-Time Stats Leaders team
ORRS HEROES—EA Sports team
LOIN CLOTH—Tiburon Entertainment team

Secret Stadiums

As above, choose "Front Office" from the main menu, then access the "Create Player" option and enter one of the following names as the player's name. Choose "Continue", then "Save and Exit" and return to the main menu. The new stadiums will appear at the game setup menu:

SNAKE—Oakland Alameda County Coliseum, Oakland, California
DANDAMAN—Joe Robbie Stadium, Miami, Florida
DAWGPOUND—Municipal Stadium, Cleveland, Ohio
JETSONS—Astrodome, Houston, Texas
SHARKSFIN—Tiburon Sports Complex, Longwood, Florida
OLDDC—RFK Stadium, Washington, D.C.
BIG SOMBRERO—Tampa Stadium, Tampa Bay, Florida
GHOST TOWN—"Old West" Stadium, Irving, Texas

MAGIC CARPET

Cheat Mode

Choose "Options" from the main menu, then highlight the "Sound Test" option and use the **A** or **C** button to listen to the following sounds in order: 11, 31, 15, 5, 26 and 22. The word "Cheat!" will appear at the top of the screen and a "Level Number" option will become available. Choose a starting stage, then return to the main menu and select "Continue Game" to warp to the stage you chose. With the cheat code in place, you can also access the following features during the game:

Access All Spells—Pause the game and press **X**

Clear Current Level—Pause the game and press **Y**

More Mana—Pause the game and press **Z**

Kill All Creatures—Pause the game and press **A**

Destroy All Players—Pause the game and press **B**

Heal—Pause the game and press **C**

MAGIC KNIGHT RAYEARTH

Alternate Introduction

Hold **X + B + Z + L + R** and turn the Saturn on with *Rayearth* inside; you can let go after the animated introduction begins. You'll get an alternate intro with funkier music.

MANX TT SUPERBIKE

Secret Bike

Choose Arcade Mode from the main menu. When the Transmission Select screen appears, highlight Automatic or Manual, then press the **Y** button and wait for the timer to run out. When the race starts, your racer will be wearing different clothes and riding a gray bike.

Access Superbike Mode

At the main menu—the one that says "Arcade/Saturn/Time Trial" etc.—press **X + Y + Z + L + R** simultaneously; you'll hear a shout to confirm the code. Now choose "Saturn" mode and you'll be able to access the "Superbike" mode even if you haven't previously qualified for it. You'll also have three extra "Superbikes" to choose from in the Saturn and Time Trial modes.

Sheep Mode

Choose any game mode. When you are asked to select your transmission type, press **Up, Up, Down, Down, Left, Right, Z, Y**; you'll hear a sheep say, "Baaa!" (Note: When playing in Arcade mode, you must enter the code quickly because there's a five-second timer on the transmission select screen.) Now start the race and you'll find that your bike—and all of your opponents—have turned into sheep, and the background music will play a deranged version of "Mary Had a Little Lamb."

MARVEL SUPER HEROES

Alternate Colors

To choose the alternate Player 2 color for your character instead of the normal color, make sure the "shortcut" option is turned "off" at the option menu, then enter one of the following codes at the character-select screen:

• For the Hulk, Wolverine, Spider-Man, Magneto or Juggernaut, highlight the character, hold **Up** on the D-pad for three seconds and press an action button before releasing **Up**.

• For Iron Man, Psylocke, Captain America, Shuma-Gorath or Blackheart, highlight the character, hold **Down** on the D-pad for three seconds and press an action button before releasing **Down**.

Boss Codes

To play as Dr. Doom or Thanos, you must first beat the game in one-player mode at any difficulty setting. Once you've done this, use the following codes at the character select screen with the "shortcut" option turned "off":

• Dr. Doom—Press **Down, Down**, then press and continue to hold **A**, then **B**, then **C** (you should still be holding **A** and **B** when you press **C**)

• Thanos—Press **Up, Up**, then press and continue to hold **Z**, then **Y**, then **X** (you should still be holding **Z** and **Y** when you press **X**)

To choose the alternate Player 2 color for Dr. Doom or Thanos, use the following codes at the character select screen:

• Dr. Doom—Press **Down, Down** and continue to hold **Down** on the second press; wait three seconds, then press and continue to hold **A**, then **B**, then **C** (you should still be holding **Down + A + B** when you press **C**)

• Thanos—Press **Up, Up** and continue to hold **Up** on the second press; wait three seconds, then press and continue to hold **Z**, then **Y**, then **X** (you should still be holding **Up + Z + Y** when you press **X**)

Once you've successfully entered the codes to play as each boss at least once, both boss characters will then appear at the "shortcut" version of the character select menu.

No Gem Mode

To play without the use of the Infinity Gems in two-player mode, both players should press **L + R** after choosing their characters and continue to hold them down until the fight begins; the message "No Gems" will appear at the bottom of the screen.

MAXIMUM FORCE

Arcade Mode

Choose "Options" from the title screen; when the Options menu appears, press **X, Y, X, X, Y, X, X, X, Y, X, X, X, X, Y**; you'll hear a sound to confirm the code. When you return to the title screen, you'll see the words "Arcade Mode Unlocked;" now the game will play exactly like the arcade version without the special modifications that were included in the home versions.

MEGA MAN 8 ANNIVERSARY COLLECTOR'S EDITION

View Animation

At the main menu, highlight "Bonus Mode", hold the **L** and **R** buttons and press **START**. When the Bonus Mode menu appears, you'll find a new option called "Animation" that allows you to see any of the game's animated intermission scenes.

MEGA MAN X4

Alternate MegaMan X

At the character-select screen, enter the following code carefully: Highlight Mega-Man X, press the **B** button twice, press **Left** six times, then hold **L + R** and press **START**. When the game begins, Mega Man's costume will be slightly different—his arms and legs will be purple instead of light blue. More importantly, as you play the game with this code in place, you'll find different power-up items in the capsules that Dr. Light has scattered throughout the levels.

Play as Black Zero

At the character-select screen, enter the following code carefully: Highlight Zero, hold the **R** button, press **Right** six times, release **R**, hold **B** and press **START**. When the game begins, Zero's costume will be black instead of red. Unfortunately, this code has no effect on the gameplay.

MORTAL KOMBAT II

Cheat Menu

When the "story" screens appear during the introduction sequence, press **Down, Up, Left, Left, A, Right, Down, B, Y, C**. There will be no signal to confirm the code, but when you get to the Main Menu, you'll find a new option called "Switches". Access this option to activate various cheats, including one-hit kills and easier ways to find Smoke, Jade and Noob Saibot.

MORTAL KOMBAT TRILOGY

Stage Select

At the character-select screen, highlight Sonya, hold **Up** and press **START**; you'll hear a signal to confirm. Now choose your fighter; before the match begins, a menu will appear that allows you to choose which arena you want to start in.

Secret Character

At the character-select screen, choose one of the male ninja characters (Scorpion, Reptile, Rain, Ermac, etc.). Before the fight starts, hold **Run + Block + High Punch + High Kick** and point the D-pad **Away** from your opponent. Hold all of these buttons down until the fight begins; your character will explode and change into a secret character called Chameleon. He's a semi-transparent ninja who randomly morphs into other ninja characters.

Secret Cheat Menu

Choose "Options" from the main menu; when the options menu appears, hold **L + R + Up**. After a few seconds, you'll hear a confirmation sound and the screen will shake. Now you can access the previously unavailable "?" menu at the Options screen. Here you can activate several cool options, including "Instant Aggressor," "Normal Boss Damage," "Low Damage" and "Health Recovery.". Best of all, if you turn on the "1 Button Fatalities" option, you can perform finishing moves with ease as follows:

• Fatality 1—Press **Z** when "Finish Him/Her" appears.

• Fatality 2—Press **C** when "Finish Him/Her" appears.

• Animality—Press **B** when "Finish Him/Her" appears.

• Friendship—Press **Y** when "Finish Him/Her" appears.

• Brutality—Press **X** when "Finish Him/Her" appears.

• Babality—Press **A** when "Finish Him/Her" appears.

MR. BONES

Stage Select

At the Start/Options screen, press **R, L, R, R, L, R, L, L, R, L, R, R**. A stage-select menu will appear; highlight the name of any stage and press **A** to warp to it.

N

NASCAR 98

Secret Vehicle

At the Main Menu, choose "Single Race;" when the Race Setup menu appears, use the "Select Car" option to highlight either the Kenny Wallace car or the Bobby Labonte car, then hold the **C** button and press **Up, Down**; the car will change into a tow truck.

Secret Options Menu

During a race, press **START** to pause, then highlight the "Race Statistics" option, hold **L + R + X** and press **A** or **C**. A special options menu will appear; this one allows you to modify 11 different gameplay parameters, including your car's horsepower, the speed of your opponents' cars and much more.

NBA JAM EXTREME

Secret Teams

When the "Keep Record?" prompt appears, select "Yes" and enter your initials as "J B P" with the date May 17. When the team-select menu appears, you'll find that 17 secret teams have been added to the available list, including all-star line-ups, rookie teams and even a "celebrity" squad featuring Newt Gingrich.

Cheat Passwords

Answer "Yes" at the "Keep Records?" screen, then enter one of the following codes at the "Enter Initials" menu. (Note: The left arrow represents a backspace.)

• Start at Game 1 of the playoffs—Enter P, L, ←, ←, A, Y, ←, ←, O, F, ←, ←, F, S, ←, ←, then enter any initials and date.

• Start at Game 5 of the playoffs—Enter C, H, ←, ←, E, E, ←, ←, S, Y, ←, ←, then enter any initials and date.

• Start at Game 1 of the finals—Enter F, I, ←, ←, N, A, ←, ←, L, S, ←, ←, then enter any initials and date.

• Start at Game 7 of the finals—Enter N, O, ←, ←, V, I, ←, ←, C, E, ←, ←, then enter any initials and date.

• Play the Shootout after the next game (even if you lose)—Enter S, H, ←, ←, O, O, ←, ←, T, O, ←, ←, U, T, ←, ←, then enter any initials and date.

Team Select/Vs. Screen Codes

• Display Shot Percentage Indicator—After choosing your players, hold Shoot + Extreme (**A + L** in the default control set-up) until the "Tonight's Game" screen appears.

• Unlimited Turbo—After choosing your players, hold Turbo (default = **R**) and keep it held down; then, when the "Tonight's Game" screen appears, press **Up, Down, Up, Down**.

• Invisible Turbo Meters—After choosing your players, hold Turbo + Extreme (default = **L + R**) and keep them held down; then, when the "Tonight's Game" screen appears, press **Up, Down, Up, Down**.

Tip-Off Codes

Each of the following codes must be entered just before the tip-off; start pressing the buttons as soon as the last pop-up information window disappears and the players are in position on the court. You must finish entering the code before the referee throws up the ball. A message will appear above your turbo meter to confirm the code if you've entered it properly.

• CPU Assistance Off—Press Extreme, Turbo, Pass, Pass (**L, R, B, B** in the default control set-up)

• Beach Ball Mode—Press Pass, Pass, Turbo, Extreme, Turbo, Pass, Pass (default = **B, B, R, L, R, B, B**)

• Soccer Ball Mode—Press Pass twice, Turbo twice, Extreme three times (default = **B** twice, **R** twice, **L** three times)

• Max. Rebound Mode—Press Pass, Pass, Extreme, Turbo, Extreme, Turbo (default = **B, B, L, R, L, R**)

• Rainbow Mode—Press Turbo five times, Pass twice, Turbo six times (default = **R** five times, **B** twice, **R** six times)

• Max. Power Push—Press Turbo twice, Pass twice, Turbo twice, Pass twice, Turbo twice, Pass twice, Turbo twice, Pass twice (default = **R, R, B, B, R, R, B, B, R, R, B, B, R, R, B, B**)

• Max. Speed Mode—Press Extreme ten times, Pass three times (default = **L** ten times, **B** three times)

• Goaltend Mode—Press Extreme eight times, Pass, Extreme nine times (default = **L** eight times, **B, L** nine times)

Big Feet

At the "Big Head?" prompt, highlight "Yes" or "No" and hold **Left** on the D-pad while you make your selection; your player will have giant feet.

Random Select

At the team-select screen, hold **Up** and press Turbo (**R**) to choose a random team. Once your team has been chosen, you can hold **Up** and press Turbo again to choose two players at random.

Stealth Select

At the team-select screen, hold **Down** and press Turbo (**R**). Your cursor and team choices will disappear. Now you can move the cursor to choose a team without your opponent knowing which one you've picked. If you just want to hide your players' stats from your opponent, hold **Left** and press Extreme (**L**); the stats will disappear.

THE NEED FOR SPEED

Cheat Password

Choose "One Player" from the main menu and select "Tournament" mode. Choose "Passcode" at the tournament menu and enter the password "TSYBNS"; you'll be

taken immediately to the Race Location menu. Now return to the main menu and choose any other game mode to access any of the following features:

• At the "Race Location" menu, you'll find a new, secret track called "Lost Vegas".

• Also at the "Race Location" menu, highlight any track and hold the L + R buttons (or the X + Y + Z buttons) while you make your selection. You'll see the name of the track change to "Rally"; this changes the pavement to a slippery dirt road like those in *Sega Rally*.

• At the car select screen, you'll find a powerful new vehicle called the "Warrior."

NFL QUARTERBACK CLUB '97

Cheat Codes

At the main menu, choose "Play", then select a "Preseason" game. When the team-select menu appears, enter any of the following codes to get different cheats and tricks in effect:

Landmine Mode—X, X, X, Z, X, X
Fumbles—X, X, X, L, X, X
No Fumbles—X, X, X, R, X, X
Constant Turbo—X, X, Y, Y, X, Y
Crappy Team—X, X, Y, R, X, Y
Big Players—X, X, Z, Y, X, Z
Small Players—X, X, Z, Z, X, Z
Shadow Players—X, X, Z, L, X, Z
Long Range (allow 100-yard throws and kicks)—X, X, Z, R, X, Z
Super Slow Motion—X, X, L, Z, X, L
Super Fast Game—X, X, L, L, X, L
Super Team—X, X, R, Y, X, R
Super Slippery—X, X, R, Z, X, R
Short, Fat Players—X, Y, Z, Y, X, Z
Tall, Skinny Players—X, Y, Z, Z, X, Z
Eight Downs per Series—X, Y, L, Y, X, L
Activate All Possible In-Game Cheats—X, X, R, R, X, R

Secret Teams

At the team select menu, press L, Y, R, R, L, R. This code adds over 100 secret teams to the available choices.

NHL 97

Net Players

Choose "Exhibition" from the main menu, then make sure the "User Records" option is turned "On" at the Game Setup menu. When the Name Entry screen appears, press the C button and enter your name as "NETHOCKEY". When the game starts, all of the players will be hockey nets.

NHL ALL-STAR HOCKEY

Crazy Codes

To enable these codes, start a game in any mode. During the introductions—when the players are skating around on the ice prior to the start of the game—press L + R + X + Y + Z simultaneously, then release all the buttons. Once you've done this, you'll be able to enter the following codes during the national anthem to change the game.

• Press L + R during the national anthem for giant players.

• Press A + B during the national anthem for short players.

• Press A + Y + Z during the national anthem for upside-down players.

• Press X + Y + R during the national anthem for a spring-loaded puck. (When the puck is tipped or shot into the air, it will continue to bounce until it is touched.)

• Press A + X during the national anthem for a "black hole" at center ice. (A loose puck—if left untouched—will gradually be pulled into the center of the rink.)

Player Power-Up

To create a team of perfect players with fully powered-up attributes, choose the "Construct Player" option at the "Manage Rosters" menu. (If you have not already created a roster, you may need to do so before you will be allowed to access the "Construct Player" option.) Enter the new player's name, then advance to the "Player Construction" menu, where you'll see the default setting of 60 in each of the player's attribute categories. Now hold the A, B, C, X, Y and Z buttons down and press Up; you'll see the total in the "Point Pool" jump to 600. Use the extra points to give your new player a perfect rating of 100 in every category; you can create a whole team of superhuman players.

NHL POWERPLAY '96

Secret Team

At the main menu, choose "New Game" or "Quick Start", then quickly hold A + Y + C before the screen fades to black. Continue to hold the buttons down until the team select menu appears; when it does, you'll find a powerful new team with a 99 rating, the Rad Army.

NIGHT WARRIORS DARKSTALKERS' REVENGE

Extra Turbo Speed

At the "Option Mode" menu, highlight "Turbo Speed" and press the following buttons very quickly on Controller 1: X, X, Right, A, Z. You'll hear a clashing steel sound to confirm the code; if you don't get it right, try pressing the buttons more quickly. With the code in place, you'll find that you are now able to set the Turbo Speed all the way up to eight stars.

Secret "Appendix" Menu

Also at the "Option Mode" screen, highlight the "Configuration" option and quickly press B, X, Down, A, Y. You'll hear the clash of steel to confirm the code, and you'll see a new option called "Appendix" at the bottom of the screen. Choose this option to find a top-secret menu with tons of cool options as follows:

• "Turbo" and "Auto Guard" allow you to disable the in-game speed and guard prompts that appear before each battle; if you set "Turbo" to "On", you'll always play at the turbo setting you chose at the Option Mode menu.

• "Max Round" lets you change the round counter from three to one or five.

• "BGM" gives you the opportunity to change the game's background music into the music from the original *Darkstalkers* game! Choose the "Random" setting to have the game randomly choose between the music from "Classic" *Darkstalkers* or the default *Night Warriors* music (called "Hunter" after the game's Japanese title, *Vampire Hunter*).

• "Scenery" lets you alter the colors of the game's backgrounds to match those of the original *Darkstalkers* game. Also, if you set this option to "Classic" and watch the game's introductory demo, you'll see the intro from the original *Darkstalkers* game.

• Like the previous two choices, "CPU Color" gives you the ability to choose characters with the "Classic" *Darkstalkers* colors.

• "Full Animation" will restore several insignificant frames of animation to certain characters' movements which were deleted from the default "Cut" setting.

• "BGM Test" lets you listen to the game's music.

"Pause" Code

At the "Option Mode" menu, highlight "Screen Size" and quickly press A, C, Y, Y, Up. You'll hear the clashing steel sound to confirm the code. Now start the game, and you'll find that when you press START to pause, the screen will not darken and the word "Pause" will no longer appear.

O

OFF-WORLD INTERCEPTOR EXTREME

Extra Money

At the Options menu, quickly press A, B, C, A, B, C, A, B, C, A, B, C, A, B, C, A, B, C, L. You should hear a voice to confirm the code; now you have lots of extra cash to upgrade your vehicle.

P

PANZER DRAGOON

Space Harrier Mode

Start the Saturn with no disc inside to access the CD menu. Choose "System Settings" and switch to German at the "Language" menu. Next, start the game. Press START at the first title screen, then press Up, X, Right, X, Down, X, Left, X, Up, Y, Z while the words "Start Game" and "Options" are on the screen. You'll hear a laser-like sound; now start the game and you'll be able to play without the Dragon.

Infinite Continues

Press START at the first title screen, then press Up, X, Right, Y, Down, Z, Left, Y, Up, X while the words "Normal Game" and "Options" are on the screen. You will hear a laser-like sound; you will now have infinite continues.

Invincibility

Press START at the first title screen, then press L, L, R, R, Up, Down, Left, Right while the words "Normal Game" and "Options" are on the screen. The words "Invincible Mode" will appear on the screen.

Stage Select

Press START at the first title screen, then press Up, Up, Down, Down, Left, Right, Left, Right, X, Y, Z while the words "Normal Game" and "Options" are on the screen. A stage-select menu will appear on the screen.

Suicide Maneuver

Press L, R, A, B, and C all at the same time; your dragon will take a dive right away and the stage will start over.

Level 0

At the difficulty/options title screen, enter Up, Up, Up, Down, Down, Down, Left, Right, Left, Right, Left, Right, L, R. If done properly, Level 0 will start automatically. Your strength continuously goes down and can only be replenished by hitting an enemy.

New Weapons

At the difficulty/options title screen, enter the code Up, X, Right, Y, Down, Z, Left, Y, Up, X. To select a weapon, hold down one of the action buttons at the Episode 1 screen. Hold A or X for normal weapon, B for red lasers, C for sidewinders, Y for multi-shot, or Z for wide shot.

Dragon-Only Mode

First, enter the "New Weapons" code as shown above. Next, at the same screen, press Left, Left, Right, Right, Down, Up, Down, Up, L button, R button; you'll hear the confirmation sound again. Start the game to find that the dragon's rider has vanished. The dragon has no standard missiles; only the lock-on weapon will work.

Sega Logo Man

Have you ever noticed the man who changes into a Sega logo during *Panzer Dragoon's* demo mode? To get a closer look at the polygons that make up Mr. Sega Logo, grab Controller 2 as soon as he appears, hold the X, Y and Z buttons and press START. Now you can manipulate the image with Controller 2 as follows:

Right—Rotate screen clockwise
Left—Rotate screen counter-clockwise
A+Right—Rotate image clockwise
A+Left—Rotate image counter-clockwise
Down—Zoom in
Up—Zoom out
A+Down—Tilt backward
A+Up—Tilt forward
X or Y—Hold either of these buttons to change the character's shading
A+B+C—Reset to the initial position and shading

When you're finished playing with the polygons, press START on Controller 1 to return to the game. (For some reason, this trick may not work if you didn't have Controller 2 plugged in when you turned the Saturn on.) If you have already entered the "New Weapons" code (above) the Sega Logo guy will change into a woman.

PANZER DRAGOON II ZWEI

Radar Change

At any time during the game, if you hold the A button on Controller 2, the radar will change from a top-down scanner to a side-view radar that shows how high your enemies are from the ground; you'll see a tiny triangle representing each foe.

PANZER DRAGOON SAGA

Fun with Zwei

If you own a copy of *Panzer Dragoon II Zwei* and *Panzer Dragoon Saga*, there are some cool things you can do with your saved game files as follows:

• If there is a saved game of *Zwei* in your Saturn's backup memory, you will start off *Saga* with one hundred Dyne for every hour you clocked in playing *Zwei*; e.g. if you've played *Zwei* for five hours, you'll start *Saga* with 500 Dyne.

• If there is a saved game of *Zwei* in your Saturn's backup memory, you will be able to obtain a music box from the girl outside Vaiman's place in the Holy District; just keep talking to her. You'll see the music box near your backpack when you're in the camp. Access it to hear the theme from *Zwei*.

• Load up any of the four *Saga* discs. Next, open the Saturn without turning it off and replace the *Saga* disc with your *Zwei* disc. When you load up *Zwei*, you will see the opening movie of the first *Panzer Dragoon* game instead of the usual *Zwei* intro.

• If you have a saved game of *Saga* in your Saturn's backup memory, you will have access to the special "Pandra's Box" cheats in the Options menu of *Zwei*.

PEBBLE BEACH GOLF LINKS

Secret Video Menu

Start a game of *Pebble Beach*, then hold Right on the D-pad, also hold the X and Z buttons and press RESET on the Saturn console. After the Saturn logo appears, you'll be sent to a hidden video debug menu that allows you to watch any of the game's full-motion video sequences. Press A or C to start any scene; B brings you back to the menu.

Gallery Code

Start a game, hold Down and B button and press RESET on the Saturn console. When the game restarts, the gallery of spectators will always be there to watch you play, even if you're just practicing.

Q

R

RAMPAGE WORLD TOUR

Stage Select

When the game is loading, you'll see a black screen with messages that say "Internal memory will be used for autosave" and "Press START." When this screen appears, quickly hold X + Y + Z and press the L button; the words "Cheats enabled!!" should appear. Now start a game; when the name of the next city appears on the screen with the "Day" number at the bottom, use the D-pad to select a different city before the "Now Loading" message appears. Press Up or Down to cycle through the different countries and press Left or Right to change cities; you can even access all of the secret stages.

Alternate Ending

When you beat the game and the ending sequence sequence begins, press A + B + C and continue to hold them down; if you do this, you'll see Dr. Veronica get an extra "surprise" just before the credits roll.

RAYMAN

Infinite Continues

When you lose your last life and the Game Over/Continue screen appears, press Up, Down, Right, Left. (Note: This only works if the number of continues remaining is

three or less.) If you've done it correctly, you'll see your continue counter jump to 10. Repeat this code to reset the counter to 10 whenever you're running low on continues.

Infinite Lives

At any time during the game, press **START** to pause, then enter the following code while the word "PAUSE" is on the screen: Press and hold the **A** button, press **B+Right** on the D-pad simultaneously and release, press **R+diagonal Down/Left** on the D-pad and release, press **C+Y+Z** simultaneously and release, then release **A**. Press **START** to continue the game; you'll see that your life counter has jumped to 20. You can repeat this code at any time to keep your life counter maxed out at 20.

RESIDENT EVIL

Battle Mode

When you beat the game, a new option called "Battle Mode" will appear at the main menu; it's a timed challenge mode in which you must make your way through the house and kill all of the monsters as quickly as possible. To access this option without having finished the game, hold **X + Y + Z** and press **START** on Controller 2 while the words "PRESS START BUTTON" are flashing on the title screen; the "Battle Mode" will be added to the main menu options. Note: You must have a saved game to play in Battle Mode.

Alternate Uniforms

Choose "New Game" from the main menu, then select a character. When the full-motion video scene begins—the one that starts with the words "1998, July"—hold the **L** and **R** buttons on Controller 2 until the game starts. Now your character will appear with a modified costume; Chris appears in dark blue and Jill has a shorter shirt that shows off her belly button.

REVOLUTION X

Find All Aerosmith Members

Tom Hamilton—On the roof of Club X, watch to see if the screen scrolls to the right or left. Once inside, after the ticket window you can choose to go right or left; choose the direction the screen scrolled on the roof. Now shoot the bathroom sign to go into the bathroom; you'll find Tom Hamilton in the last bathroom stall.

Steven Tyler—Go into Club X and use CDs to shoot the two swordfish above the mirror. Next, shoot the mirror; you'll go through the mirror to a secret room. Shoot the light switch and the two bad guys that appear; you'll go up the ladder to find Steven Tyler.

Joe Perry—In the Amazon Jungle, after you reach the first green skull, kill it by shooting it repeatedly in the eye and mouth sockets. Continuing down the hallway, shoot the elevator button; once inside, shoot the button for floor three. You'll see a bunch of girls tied up; use CDs to shoot the two halves of the circular grate behind them. You'll head outside and see Joe Perry flying by.

Joey Kramer—In the Middle East, shoot the noses of the first three sphinxes that appear and get the gold CD that comes out of the sphinx's mouth. You will then stop to pick up Joey Kramer.

Brad Whitford—When you reach the area with the crates in the Pacific Rim, notice that the gates are numbered. Go through Gate 1 (by shooting a CD at it) then go right and go through Gate 3. You'll go through and move to the right, past Gate 6. You'll see three boxes stacked to the right of Gate 7; shoot the top box and quickly shoot the Arrow icon that appears. You'll keep going right, then down a corner where you're attacked by forklifts. You'll find Brad Whitford on a forklift at the end of the hall.

RISE 2: RESURRECTION

Boss Codes

Enter these cheats at the character-select screen to make five different boss characters appear in a bonus box at the bottom of the screen.

Vitriol—**Right, Right, Right, Up, Up, Down, Left, Left, Down, Down.**

Supervisor—**Down, Right, Down, Up, Right, Down, Left, Down, Up, Right, Up.**

Assault—**Right, Up, Up, Right, Down, Right, Up, Up.**

Mayhem—**Left, Right, Down, Left, Up, Left, Down, Left, Down.**

Anil 8—**Up, Right, Down, Right, Right, Up, Left, Up.**

ROAD RASH

Dismount

If you ever want to get off your bike without crashing first, just reduce your speed to under 10 mph, then hold the **L + R** buttons and press **Up** on the D-pad. It is possible to knock over some pedestrians while you're on foot if you bump into them repeatedly.

S

SATURN BOMBERMAN

Stage Select

To start at any stage in "Normal" mode with all power-ups, enter any of the following codes when the words "PRESS START BUTTON" are flashing on the title screen:

Stage 1-1—Hold **L + R + A** and point the D-pad in the **Up/Left** position

Stage 2-1—Hold **L + R + B** and point the D-pad in the **Up/Left** position

Stage 3-1—Hold **L + R + C** and point the D-pad in the **Up/Right** position

Stage 4-1—Hold **L + R + X** and point the D-pad in the **Up/Left** position

Stage 5-1—Hold **L + R + Y** and point the D-pad **Up**

Ending sequence—Hold **L + R + Z** and point the D-pad **Down**

To cancel any of the above codes while you're still at the title screen, just press **X + Y + Z**.

Extra Lives

If you play in "Normal" mode between the hours of 10:00 AM and 11:00 AM, you'll start with six lives instead of three. To get the extra lives at any other time of day, just access the Saturn's "System Settings" menu and set the clock to 10:00 AM.

Secret Characters + Extra Difficulty Level

Choose "Battle Game" from the Game Mode menu; when the "Which Mode?" prompt appears, hold **L + R** until you hear a signal. When you reach the Rules menu, you'll find that the "Com Level" can now be set to "4", and when you reach the character-select menu, you'll find two new bombers: Manto starts each battle equipped with the Power Glove and Yuna starts each battle equipped with the Roller Skates.

Change the Time of Day

Choose "Stage" from the Battle Game setup screen; when the stage-select screen appears, hold **X + Y + Z** until you hear a signal. Now you can press **Up** or **Down** on the D-pad to change the time of day to morning, noon, dusk or night.

SCUD: THE DISPOSABLE ASSASSIN

Stage Skip

At the title screen, hold the D-pad in the **Down/Right** position, hold **Y** and press **START**; you should hear a series of answering machine messages at the next screen. Now start the game; to skip to the next stage, press **START** to pause and enter the appropriate code as follows:

D-Pad mode—Press **L + R** simultaneously

Gun Mode—Press the trigger to highlight "Quit", press **START**, press the trigger to highlight "Yes", press **START**.

SEGA AGES VOL. 1

After Burner II Arcade Mode

Choose *After Burner II* from the main menu, then—while the game is loading—grab Controller 2 and wait for the Sega logo to appear. When it does, quickly hold **A + C** and press **START** on Controller 2 before the *Sega Ages* logo disappears; you should hear a voice say, "Get ready." Now you're playing in Arcade mode, which allows you to use your continues to keep the game going instead of returning to the title screen and starting at the beginning of the last "checkpoint" stage. Use the **L** button to add credits when the "Insert Coin!" message is flashing.

After Burner II Arcade Operators' Menu

After entering the "Arcade Mode" code above, hold **X + Y + Z** and press **START** while the "Insert Coin!" message is flashing on the screen. A diagnostic menu will appear that's identical to the original arcade game's operator adjustment screen. From here, you can view the game's bookkeeping stats, check **DIP** switch assignments and even access a sound test.

After Burner II Bonus Options

Choose "Options" from the main menu, then press the **R** button three times at the Options screen; a bonus options menu will appear, giving you the ability to record your performance in the game and save it to the Saturn's internal memory. If you want to watch an *After Burner II* champ kicking butt in a near-perfect game, use the "Trace Load" option to load the recorded game called "Demo," then set the "Trace" option to "Play", start the game and watch it go. This demo also includes all of the messages from the game's "Story" mode (see below).

After Burner II "Story" Mode

During a game of *After Burner II*, players can call up special messages and bonuses that give you the basic elements of a storyline involving a kidnapped princess. This only works at the start of certain stages; to see the messages, you must hold specific buttons down at the very beginning of the stages indicated below; if you have an idea of when each stage is about to end, it's easier to enter the codes because you can hold the buttons down before the game switches from one stage to the next. Here's a listing of the stages and the buttons you need to press; remember to hold the buttons as close to the start of the stage as possible and keep holding them down until the message appears:

Stage 1—Hold **A + B + C**

Stage 3—Hold **A + Z**

Stage 5—Hold **A + B + C**

Stage 9—Hold **A + B + Right**

Stage 11—Hold **B + Left**

Stage 13—Hold **A + B + C**

Stage 16—Hold **A + B + L + Down/Right**

Stage 19—Hold **A + L**

Stage 21—Hold **A + B + C + X + Y + Z + L**

Stage 23—Hold **A + B + C**

In addition to seeing the secret messages, some of these codes will also reward you with 100 missiles (Stages 3, 5, 9 and 11) or bonus points (Stages 11 and 21). Note: If you are using an analog controller in analog mode, use the following chart instead of the above codes:

Stage 1—Hold **A + C**

Stage 3—Hold **A + C + Z**

Stage 5—Hold **A + C**

Stage 9—Hold **A + C + Down/Right**

Stage 11—Hold **A + C + Left**

Stage 13—Hold **A + C**

Stage 16—Hold **A + C + Down/Left**

Stage 19—Hold **A + C + L**

Stage 21—Hold **A + C + L**

Stage 23—Hold **A + C**

Out Run Bonus Options

At the main *Out Run* menu, put the cursor next to "Options", hold **A + C** and press **START**. You'll find a new option called "Cornering" near the bottom of the options menu; this allows you to adjust how well your car's tires grip the road.

Also at the Options menu, put the cursor next to "Game Mode", hold **A + C** and press **Left** or **Right** until you see two new settings called "Overseas (Smooth)" and "Japan (Smooth)." If you choose one of the "Smooth" settings, you can play the game at a super-smooth 60 frames-per-second, a screen-refresh rate that's twice as high as the original game's 30 fps.

SEGA RALLY CHAMPIONSHIP

Secret Course

At the main menu, hold the **X** and **Y** buttons and choose either Time Attack mode, Two-Player Battle or Arcade Practice mode. When it's time to choose a track, you'll find that the extra "Lakeside" course is now available to you, even if you haven't previously qualified for it by winning the first three tracks in Arcade Championship mode. (Press **Right** at the course menu to find the new track when playing in Arcade Practice mode.)

Secret Car

At the main menu, press **X, Y, Z, Y, X** on Controller 1. You won't hear any signal to confirm the code, but when you start the game you'll find a powerful new vehicle to choose from: the Lancia Stratos. (Press **Left** find the automatic Stratos at the Arcade car-select menu or press **Right** to choose a Stratos with manual transmission.)

SHELLSHOCK

Cheat Menu

Press **START** at the main menu, then—when the hangar appears—press **Down, Up, Down, Up, Up, Up, Up, Up, Up, Up, Down, Down, A, A, A.** A cheat menu will appear with three options:

- LEVEL: Press **C** to change the level number to any of the game's 25 stages. When you press **B** to exit the cheat menu, enter the briefing room to start at the level you chose.
- "INVUNERABLITY": Yes, it's a whopper of a spelling error, but this option will also make you invincible during the game if you turn it on with the **C** button.
- FULL UPGRADES: Press **C** to activate this option, then go to the workshop area and access the status computer. Surprise! Your tank's been fully equipped with all of the upgrades in the game—plus you've got an extra $50,000 to spend in case Props decides to break out some of those microwave ovens or VCRs he keeps telling you about.

SHINING FORCE III

Secret Characters

Follow these instructions to add nine secret characters to your "Shining Force" of fighters:

- Chapter 1—Haywood

Location: Sarraband Bridge Battle

During the bridge battle, be sure that Haywood isn't killed. Speak with him before the battle is over and he will join your party.

- Chapter 2—Irene

Location: Luggage Bridge Battle

As with Haywood, be sure Irene isn't defeated by your enemies. Speak with her before the battle ends and she will join you.

- Chapter 2—Penn

Location: Train

During the train sequence, find the chicken feed and give it to the chicken near a window (it will follow you). Buy the Penn egg from a gypsy in Vagabond. At HQ, give the egg to the hen to hatch. Penn will hatch and escape, but joins you later in Flagard.

- Chapter 3—Noon

Location: Quonus

While battling the Kyon-shi in the Quonus graveyard, do not kill any of them; instead, have Khan free them with the Elbesem Orb. Noon will be waiting outside the mansion after you defeat the Vandal.

• Chapter 3—Ratchet
Location: Quonus
Find the millhouse near the outskirts of the village. Free Rachet from his confines. Speak with him again in Vagabond; he will join you after the desert battle.
• Chapter 3—Justin
Location: Vagabond
Go into Tent with the wounded soldiers. Speak with Justin. He will join your party after telling you the story of his battle.
• Chapter 4—Horst
Location: Aspia
Enter the house full of soldiers located next to the church. Horst will be in a room with another fellow soldier. Speak with him and let him join your party.
• Chapter 4—Frank
Location: Flaghard
When you return to your home town, find Frank. You'll have to push him into your headquarters for him to join you. HQ is located at the northeast part of town.
• Chapter 5—Hagane
Location: Tower of Lookover
During the battle on the tower, have a member of your party enter the ruins. Once inside, inspect the farthest pillar from the entrance. Hagane will join you after the battle.

SHINOBI LEGIONS

999 Shurikens
Visit the "Options" menu and move the pointer to the "Shurikens" option. Now hold the **L** and **R** buttons on top of the controller and press **C**, **A**, **B**. The number of Shurikens will change to 999.
99 Lives
When you press **START** again to return to the game, you'll find that your lives counter has jumped to 99. Repeat this code whenever necessary to keep your lives maxed out—as if you could ever use up 99 lives.
Infinite Crystals
At any time during the game, press **START** to pause, then press **Left, A, Z, Y, C, Right, A, B, B, Y, Down, A, Down, Down, Y** ("lazy crabby daddy"). When you press **START** again to return to the game, you'll find that your crystals counter has jumped to 80. Press the **Z** or **C** button to fire your weapon and you'll see that the counter never goes down, giving you infinite firepower.
Stage Select
At any time during the game, press **START** to pause, then press **Left, Up, C, C, Y, Left, Up, C, C, Y**. Press **START** again to return to the game, then hold **A + B + C** and press **START** to reset. Now choose "Options" from the title screen; you'll find a new stage-select option called "Test Start" at the top of the menu.

SLAM 'N JAM '96 FEATURING MAGIC & KAREEM

Secret Teams
At the main menu—the one that says "Exhibition Game/ New Season" etc.—press **Left, Right, Up, Down, R, L, A, Down**; you'll hear a buzzer. Now immediately press **Left, Right, Up, Down, R, L, A, Up**; you'll hear another buzzer. This code adds two new teams to the available list: the "Left Field" team (starring the game's designers) and the "Monsters" team.
Secret Cheats
Just before the game you'll be shown two "Scouting Report" screens, one for each team. At the second screen, highlight "Continue" and press **C** or **START**; as soon as the screen starts to fade to black, *immediately* enter one of the following codes:
Big Head Mode: Tap the **X** button quickly and repeatedly until the tip-off.
Tiny Player Mode: Tap the **Z** button quickly and repeatedly until the tip-off.
Shot Percentage Indicator: Press the **L** button and hold it down until the tip-off.
After the tip-off, press the **START** button

SONIC 3D BLAST

Cheat Mode
At the title screen—while the words "Press Start" are flashing—hold the **C** button and press **START**. Now start the game; to use a cheat, just press **START** to pause the game and press any of the following buttons:
A—Skip ahead one stage
B—Skip ahead three stages
C—Skip to Panic Puppet Zone, Act 3
X—Add one extra life
Y—Add one extra medal
Z—Earn all Chaos Emeralds

SONIC JAM

Automatic Movie Playback
Choose "Sonic World" from the main menu, then enter the Movie Theater. When the movie menu appears, highlight any of the available movies, hold **X**, **Y** or **Z** and press **A** or **C**. After the movie you chose is finished, you'll see all of the other movie scenes from the Movie Theater menu, one after another, without returning to the menu after each one. Press **START** to exit.

SONIC R

Duplicate Character Trick
To have both players choose the same character in two-player mode, both players should highlight that character, hold the **X** button and press **A**, **C** or **START**.
Secret Course
To access the Radiant Emerald course, you must place 1st in each of the other four courses in Grand Prix mode.
Secret Characters
• To access **Dr. Robotnik**, you must place 1st on the Radiant Emerald course in Grand Prix mode. Once you've done this, Robotnik will appear on the character-select screen.
• To access Metal Sonic, you must find all five Sonic tokens in the Resort Island course while placing 3rd or better in Grand Prix mode. Once you've done this, Metal Sonic will challenge you to a race; if you beat him, he will appear on the character-select screen.
• To access Metal Tails, you must find all five Sonic tokens in the Radical City course while placing 3rd or better in Grand Prix
• To un[illegible] Alien, [illegible] best stunt score on "Snowboard Park."
• To unlock "Baldy," finish with the best stunt score on "Half Pipe."
More Secret Characters
To unlock seven additional secret characters, you must first accomplish two things:
1) Unlock the first four secret characters as described above
2) Pick any course and finish that same course with all eight characters, one at a time
Once you've done this, follow the instructions below to find the extra characters:
• To play as a girl with glasses, hold **L** and select "Boy" with the **A** button.
• To play as a dog, hold **L** and select "Baldy" with the **A** button.
• To play as a Mech, hold **L** and select "Racer" with the **A** button.
• To play as a UFO, hold **R** and select "Alien" with the **A** button.
• To play as an Anime girl, hold **R** and select "Boy" with the **A** button.
• To play as a penguin, hold **R** and select "Baldy" with the **A** button.
• To play as "Steep Slope Shooter Man," hold **R** and select "Racer" with the **A** button.
Secret Courses
To unlock four secret courses, you must first accomplish two things:
1) Unlock the first four secret characters as described above
2) Pick any course and finish that same course with all eight characters, one at a time
Once you've done this, follow the instructions below to find the extra courses:
Asteroid—Hold **L + R** while selecting the "Extreme 00" course.
Artificial Valley—Hold **L + R** while selecting the "Extreme 01" course.
South Pole—Hold **L + R** while selecting the "Extreme 02" course.
Astro Pipe—Hold **L + R** while selecting the "Extreme 03" course.
Alternate Costumes
When selecting a character, hold the **Z** button and press **A**; each of the game's 15 characters has an alternate outfit that can be chosen this way.
Hidden Bonus Game
At the main menu, highlight "Options" and hold **L + R + X + Y + Z + B + C**; when the Option menu appears, continue to hold those buttons down and choose "Exit" with the **A** button. You'll access a secret mini-game called "Steep Slope Shooters," complete with storyline and introductory demo.

STREET FIGHTER ALPHA

Dramatic Battle
Choose "Arcade Mode" from the main menu and have both players join in. Now enter the following codes before the timer expires:
Player 1—Highlight Ryu, hold the **L** and **R** buttons on top of the controller and press **Up, Up**. Now release the top buttons and press **Up, Up** again, then choose Ryu with the Jab button (the default is **X** on the Saturn.)
Player 2—Highlight Ken, hold the **L** and **R** buttons on top of the controller and press **Up, Up**. Now release the top buttons and press **Up, Up** again, then choose Ken with the Fierce button (the default is **Z** on the Saturn.)
When the fight starts, the screen will say, "Here comes a new challenger!" and M. Bison will jump in to challenge both Ryu and Ken to a two-on-one battle. It sounds easy, but it's more challenging than you might think because of the fact that Ken and Ryu share the same energy meter.
Fight Akuma First
Hold the **L** and **R** shift buttons and press **B** when selecting a character. Continue to hold all buttons until the start of the match.
Secret Characters
To play as a hidden character, highlight the "?" box on your side of the screen at the character-select menu and enter the appropriate codes shown below. All buttons shown refer to the default control configurations. Important note: Each of the following codes must be entered *very quickly*. If you can't get a code to work, it's because you didn't do it fast enough, so try again. Once the codes are in place, you can easily select the hidden characters by highlighting the "?" box and pressing **Down**.

SUBSCRIBE NOW!

Yes! Start my 12-issue TIPS & TRICKS subscription for only $19.95 & I'll save 66%* off the annual newsstand price.

Name
Address
City
State/Zip Phone#
Payment enclosed Bill me
Charge my Visa MasterCard
Credit Card # Exp.
Signature

MONEY BACK ON ALL UNMAILED ISSUES IF NOT SATISFIED. Foreign add $10 per year. U.S. funds only. Where applicable, sales tax is included in stated price. Your first issue will arrive in 6 to 8 weeks. *Cover price $4.99.
OFFER EXPIRES DECEMBER 25, 2000 BXCOD1

Save 66%* off the newsstand price.

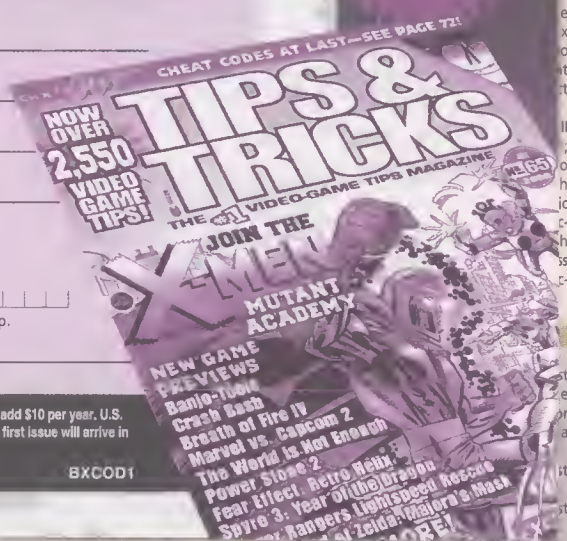

three or less.) If you've done it correctly, you'll see your continue counter jump to 10. Repeat this code to reset the counter to 10 whenever you're running low on continues.

Infinite Lives

At any time during the game, press **START** to pause, then enter the following code while the word "PAUSE" is on the screen: Press and hold the **A** button, press **B+Right** on the **D**-pad simultaneously and release, press **R**+diagonal **Down/Left** on the **D**-pad and release, press **C+Y+Z** simultaneously and release, then release **A**. Press **START** to continue the game; you'll see that your life counter has jumped to 20. You can repeat this code at any time to keep your life counter maxed out at 20.

RESIDENT EVIL

Battle Mode

When you beat the game, a new option called "Battle Mode" will appear at the main menu; it's a timed challenge mode in which you must make your way through the house and kill all of the monsters as quickly as possible. To access this option without having finished the game, hold **X + Y + Z** and press **START** on Controller 2 while the words "PRESS START BUTTON" are flashing on the title screen; the "Battle Mode" will be added to the main menu options. Note: You must have a saved game to play in Battle Mode.

Alternate Uniforms

Choose "New Game" from the main menu, then select a character. When the full-motion video scene begins—the one that starts with the words "199B, July"—hold the **L** and **R** buttons on Controller 2 until the game starts. Now your character will appear with a modified costume; Chris appears in dark blue and Jill has a shorter shirt that shows off her belly button.

REVOLUTION X

Find All Aerosmith Members

Tom Hamilton—On the roof of Club X, watch to see if the screen scrolls to the right or left. Once inside, after the ticket window you can choose to go right or left; choose the direction the screen scrolled on the roof. Now shoot the bathroom sign to go into the bathroom; you'll find Tom Hamilton in the last bathroom stall.

Steven Tyler—Go into Club X and use CDs to shoot the two swordfish above the mirror. Next, shoot the mirror; you'll go through the mirror to a secret room. Shoot the light switch and the two bad guys that appear; you'll go up the ladder to find Steven Tyler.

Joe Perry—In the Amazon Jungle, after you reach the first green skull, kill it by shooting it repeatedly in the eye and mouth sockets. Continuing down the hallway, shoot the elevator button; once inside, shoot the button for floor three. You'll see a bunch of girls tied up; use CDs to shoot the two halves of the circular grate behind them. You'll head outside and see Joe Perry flying by.

Joey Kramer—In the Middle East, shoot the noses of the first three sphinxes that appear and get the gold CD that comes out of the sphinx's mouth. You will then stop to pick up Joey Kramer.

Brad Whitford—When you reach the area with the crates in the Pacific Rim, notice that the gates are numbered. Go through Gate 1 (by shooting a CD at it) then go right and go through Gate 3. You'll go through and move to the right, past Gate 6. You'll see three boxes stacked to the right of Gate 7; shoot the top box and quickly shoot the Arrow icon that appears. You'll keep going right, then down a corner where you're attacked by forklifts. You'll find Brad Whitford on a forklift at the end of the hall.

RISE 2: RESURRECTION

Boss Codes

Enter these cheats at the character-select screen to make five different boss characters appear in a bonus box at the bottom of the screen.

Vitriol—**Right, Right, Right, Up, Up, Down, Left, Left, Down, Down.**

Supervisor—**Down, Right, Down, Up, Right, Down, Left, Down, Up, Right, Up.**

Assault—**Right, Up, Up, Right, Down, Right, Up, Up.**

Mayhem—**Left, Right, Down, Left, Up, Left, Down, Left, Down.**

Anil 8—**Up, Right, Down, Right, Right, Up, Left, Up.**

ROAD RASH

Dismount

If you ever want to get off your bike without crashing first, just reduce your speed to under 10 mph, then hold the **L + R** buttons and press **Up** on the **D**-pad. It is possible to knock over some pedestrians while you're on foot if you bump into them repeatedly.

S

SATURN BOMBERMAN

Stage Select

To start at any stage in "Normal" mode with all power-ups, enter any of the following codes when the words "PRESS START BUTTON" are flashing on the title screen:

Stage 1-1—Hold **L + R + A** and point the D-pad in the **Up/Left** position

SEGA AGES VOL. 1

After Burner II Arcade Mode

Choose *After Burner II* from the main menu, then—while the game is loading—grab Controller 2 and wait for the Sega logo to appear. When it does, quickly hold **A + C** and press **START** on Controller 2 before the *Sega Ages* logo disappears; you should hear a voice say, "Get ready." Now you're playing in Arcade mode, which allows you to use your continues to keep the game going instead of returning to the title screen and starting at the beginning of the last "checkpoint" stage. Use the **L** button to add credits when the "Insert Coin!" message is flashing.

After Burner II Arcade Operators' Menu

After entering the "Arcade Mode" code above, hold **X + Y + Z** and press **START** while the "Insert Coin!" message is flashing on the screen. **A** diagnostic menu will appear that's identical to the original arcade game's operator adjustment screen. From here, you can view the game's bookkeeping stats, check **DIP** switch assignments and even access a sound test.

After Burner II Bonus Options

Choose "Options" from the main menu, then press the **R** button three times at the Options screen; a bonus options menu will appear, giving you the ability to record your performance in the game and save it to the Saturn's internal memory. If you want to watch an *After Burner II* champ kicking butt in a near-perfect game, use the "Trace Load" option to load the recorded game called "Demo," then set the "Trace" option to "Play", start the

Also at the Options menu, put the cursor next to "Game Mode", hold **A + C** and press **Left** or **Right** until you see two new settings called "Overseas (Smooth)" and "Japan (Smooth)." If you choose one of the "Smooth" settings, you can play the game at a super-smooth 60 frames-per-second, a screen-refresh rate that's twice as high as the original game's 30 fps.

SEGA RALLY CHAMPIONSHIP

Secret Course

At the main menu, hold the **X** and **Y** buttons and choose either Time Attack mode, Two-Player Battle or Arcade Practice mode. When it's time to choose a track, you'll find that the extra "Lakeside" course is now available to you, even if you haven't previously qualified for it by winning the first three tracks in Arcade Championship mode. (Press **Right** at the course menu to find the new track when playing in Arcade Practice mode.)

Secret Car

At the main menu, press **X, Y, Z, Y, X** on Controller 1. You won't hear any signal to confirm the code, but when you start the game you'll find a powerful new vehicle to choose from: the Lancia Stratos. (Press **Left** find the automatic Stratos at the Arcade car-select menu or press **Right** to choose a Stratos with manual transmission.)

SHELLSHOCK

Cheat Menu

Press **START** at the main menu, then—when the hangar appears—press **Down,**

NO POSTAGE NECESSARY IF MAILED IN THE UNITED STATES

BUSINESS REPLY MAIL
FIRST-CLASS MAIL PERMIT NO. 60906 BEVERLY HILLS CA
POSTAGE WILL BE PAID BY ADDRESSEE

TIPS & TRICKS™
PO Box 15397
Beverly Hills CA 90209-9963

SCUD: THE DISPOSABLE ASSASSIN

Stage Skip

At the title screen, hold the D-pad in the **Down/Right** position, hold **Y** and press **START**; you should hear a series of answering machine messages at the next screen. Now start the game; to skip to the next stage, press **START** to pause and enter the appropriate code as follows:

D-Pad mode—Press **L + R** simultaneously

Gun Mode—Press the trigger to highlight "Quit", press **START**, press the trigger to highlight "Yes", press **START**.

Stage 9—Hold **A + C + Down/Right**
Stage 11—Hold **A + C + Left**
Stage 13—Hold **A + C**
Stage 16—Hold **A + C + Down/Left**
Stage 19—Hold **A + C + L**
Stage 21—Hold **A + C + L**
Stage 23—Hold **A + C**

Out Run Bonus Options

At the main *Out Run* menu, put the cursor next to "Options", hold **A + C** and press **START**. You'll find a new option called "Cornering" near the bottom of the options menu; this allows you to adjust how well your car's tires grip the road.

During the train sequence, find the chicken feed and give it to the chicken near a window (it will follow you). Buy the Penn egg from a gypsy in Vagabond. At HQ, give the egg to the hen to hatch. Penn will hatch and escape, but joins you later in Flagard.

• Chapter 3—Noon

Location: Quonus

While battling the Kyon-shi in the Quonus graveyard, do not kill any of them; instead, have Khan free them with the Elbesem Orb. Noon will be waiting outside the mansion after you defeat the Vandal.

• Chapter 3—Ratchet
Location: Quonus
Find the millhouse near the outskirts of the village. Free Rachet from his confines. Speak with him again in Vagabond; he will join you after the desert battle.
• Chapter 3—Justin
Location: Vagabond
Go into Tent with the wounded soldiers. Speak with Justin. He will join your party after telling you the story of his battle.
• Chapter 4—Horst
Location: Aspia
Enter the house full of soldiers located next to the church. Horst will be in a room with another fellow soldier. Speak with him and let him join your party.
• Chapter 4—Frank
Location: Flaghard
When you return to your home town, find Frank. You'll have to push him into your headquarters for him to join you. HQ is located at the northeast part of town.
• Chapter 5—Hagane
Location: Tower of Lookover
During the battle on the tower, have a member of your party enter the ruins. Once inside, inspect the farthest pillar from the entrance. Hagane will join you after the battle.

SHINOBI LEGIONS

999 Shurikens
Visit the "Options" menu and move the pointer to the "Shurikens" option. Now hold the L and R buttons on top of the controller and press C, A, B. The number of Shurikens will change to 999.
99 Lives
Press START at the first title screen, then highlight the words "Game Start" and press A, Z, B, Y, C, X, START. You won't get any kind of signal to confirm that the code has been entered properly, but when the game starts you'll see that you have 99 lives in reserve.
Expert Mode
Press START at the first title screen, then highlight the words "Game Start" and press A, B, C, B, A, START. You won't get any signal to confirm that the code has been entered properly, but when the game starts you'll be in "Expert Mode"—with no lives in reserve and ony one hit on your energy bar.
Stage Select
Start a game, then press START to pause. While the word "PAUSE" is on the screen, simply press A, B, A, B, C. You'll see a number appear in the lower-left corner of the screen; this represents the number of the current stage followed by "-1". To change the number, press Left or Right on the D-pad. Once you've decided which stage you want to play, press the START button to warp directly to it.

SKELETON WARRIORS

Invincibility
At any time during the game, press START to pause, then press C, Right, A, Z, Y, Left, A, Right, Down, B, A, B, Y ("crazy lard baby"). When you press START again to return to the game, you'll find that your character is now invincible.
Infinite Lives
At any time during the game, press START to pause, then press B, A, Down, B, A, Left, Down, Right, Y, Up ("bad bald Ryu"). When you press START again to return to the game, you'll find that your lives counter has jumped to 99. Repeat this code whenever necessary to keep your lives maxed out—as if you could ever use up 99 lives.
Infinite Crystals
At any time during the game, press START to pause, then press Left, A, Z, Y, C, Right, A, B, B, Y, Down, A, Down, Down, Y ("lazy crabby daddy"). When you press START again to return to the game, you'll find that your crystals counter has jumped to 80. Press the Z or C button to fire your weapon and you'll see that the counter never goes down, giving you infinite firepower.
Stage Select
At any time during the game, press START to pause, then press Left, Up, C, C, Y, Left, Up, C, C, Y. Press START again to return to the game, then hold A + B + C and press START to reset. Now choose "Options" from the title screen; you'll find a new stage-select option called "Test Start" at the top of the menu.

SLAM 'N JAM '96 FEATURING MAGIC & KAREEM

Secret Teams
At the main menu—the one that says "Exhibition Game/ New Season" etc.—press Left, Right, Up, Down, R, L, A, Down; you'll hear a buzzer. Now immediately press Left, Right, Up, Down, R, L, A, Up; you'll hear another buzzer. This code adds two new teams to the available list: the "Left Field" team (starring the game's designers) and the "Monsters" team.
Secret Cheats
Just before the game you'll be shown two "Scouting Report" screens, one for each team. At the second screen, highlight "Continue" and press C or START; as soon as the screen starts to fade to black, *immediately* enter one of the following codes:
Big Head Mode: Tap the X button quickly and repeatedly until the tip-off.
Tiny Player Mode: Tap the Z button quickly and repeatedly until the tip-off.
Shot Percentage Indicator: Press the L button and hold it down until the tip-off.
After the tip-off, press the START button to pause, then press it again to return to the game; you'll find that the code you entered is now in place. The "Big Head" and "Tiny Player" cheats are obvious, and the "Shot Percentage Indicator" code causes an on-screen percentage meter to appear whenever you take a shot (other than a dunk.) This number tells you how likely the shot is to go in.

SOLAR ECLIPSE

Cheat Codes
Each of the following codes should be entered while the game is paused and the "Chase Plane View/Cockpit View/Sound/ Abort Mission" menu is on the screen:
Invincibility: Right, Down, Down, Left, Right, A, START, C, A, Left
Ammo re-supply: Right, Down, Down, Left, START, C, Up, Down
Scatter weapon: Right, Down, Down, Left, START, A, Left, A, Down
Energy Sponge: Right, Down, Down, Left, B, Up, START, Y
Secret undersea level: Right, Down, Down, Left, START, Up, B
Secret "Corkscrew" level: Right, Down, Down, Left, START, C, Right, Up
Secret "Trench" level: Right, Down, Down, Left, Right, Right, Down, Down
Secret "Fade to Black" level: Right, Down, Down, Left, X, Y, Z, Z, Y
Secret "Chowder" level: Right, Down, Down, Left, Y, Down, Down, Up, Right, C
Secret "Heads Up" level: Right, Down, Down, Left, C, Right, A, Z, Y
Secret "Horde" level: Right, Down, Down, Left, C, Up, Down
Secret "Off-World" level: Right, Down, Down, Left, Right, A, C, Y, C, A, Right

SONIC 3D BLAST

Cheat Mode
At the title screen—while the words "Press Start" are flashing—hold the C button and press START. Now start the game; to use a cheat, just press START to pause the game and press any of the following buttons:
A—Skip ahead one stage
B—Skip ahead three stages
C—Skip to Panic Puppet Zone, Act 3
X—Add one extra life
Y—Add one extra medal
Z—Earn all Chaos Emeralds

SONIC JAM

Automatic Movie Playback
Choose "Sonic World" from the main menu, then enter the Movie Theater. When the movie menu appears, highlight any of the available movies, hold X, Y or Z and press A or C. After the movie you chose is finished, you'll see all of the other movie scenes from the Movie Theater menu, one after another, without returning to the menu after each one. Press START to exit.

SONIC R

Duplicate Character Trick
To have both players choose the same character in two-player mode, both players should highlight that character, hold the X button and press A, C or START.
Secret Course
To access the Radiant Emerald course, you must place 1st in each of the other four courses in Grand Prix mode.
Secret Characters
• To access Dr. Robotnik, you must place 1st on the Radiant Emerald course in Grand Prix mode. Once you've done this, Robotnik will appear on the character-select screen.
• To access Metal Sonic, you must find all five Sonic tokens in the Resort Island course while placing 3rd or better in Grand Prix mode. Once you've done this, Metal Sonic will challenge you to a race; if you beat him, he will appear on the character-select screen.
• To access Metal Tails, you must find all five Sonic tokens in the Radical City course while placing 3rd or better in Grand Prix mode. Once you've done this, Metal Tails will challenge you to a race; if you beat him, he will appear on the character-select screen.
• To access Metal Knuckles, you must find all five Sonic tokens in the Reactive Factory course while placing 3rd or better in Grand Prix mode. Once you've done this, Metal Knuckles will challenge you to a race; if you beat him, he will appear on the character-select screen.
• To access Egg Robo, you must find all five Sonic tokens in the Regal Ruins course while placing 3rd or better in Grand Prix mode. Once you've done this, Egg Robo will challenge you to a race; if you beat him, he will appear on the character-select screen.
• To access Super Sonic, you must find all seven Chaos Emeralds in Grand Prix mode; remember that you will not be allowed to keep a Chaos Emerald unless you finish first. Once you've done this, Super Sonic will appear in place of Sonic at the character-select screen. To change back and forth between Sonic and Super Sonic, just press Up and Down on the D-pad at the character-select screen.

STEEP SLOPE SLIDERS

Secret Characters
To unlock four secret characters, you must perform specific tasks as follows. Once you've done any of these tasks, press L or R at the character-select screen to call up a second menu with the secret character(s):
• To unlock "Boy," finish with the best time on "Extreme 2."
• To unlock "Racer," finish with the best time on "Alpine."
• To unlock "Alien," finish with the best stunt score on "Snowboard Park."
• To unlock "Baldy," finish with the best stunt score on "Half Pipe."
More Secret Characters
To unlock seven additional secret characters, you must first accomplish two things:
1) Unlock the first four secret characters as described above
2) Pick any course and finish that same course with all eight characters, one at a time
Once you've done this, follow the instructions below to find the extra characters:
• To play as a girl with glasses, hold L and select "Boy" with the A button.
• To play as a dog, hold L and select "Baldy" with the A button.
• To play as a Mech, hold L and select "Racer" with the A button.
• To play as a UFO, hold R and select "Alien" with the A button.
• To play as an Anime girl, hold R and select "Boy" with the A button.
• To play as a penguin, hold R and select "Baldy" with the A button.
• To play as "Steep Slope Shooter Man," hold R and select "Racer" with the A button.
Secret Courses
To unlock four secret courses, you must first accomplish two things:
1) Unlock the first four secret characters as described above
2) Pick any course and finish that same course with all eight characters, one at a time
Once you've done this, follow the instructions below to find the extra courses:
Asteroid—Hold L + R while selecting the "Extreme 00" course.
Artificial Valley—Hold L + R while selecting the "Extreme 01" course.
South Pole—Hold L + R while selecting the "Extreme 02" course.
Astro Pipe—Hold L + R while selecting the "Extreme 03" course.
Alternate Costumes
When selecting a character, hold the Z button and press A; each of the game's 15 characters has an alternate outfit that can be chosen this way.
Hidden Bonus Game
At the main menu, highlight "Options" and hold L + R + X + Y + Z + B + C; when the Option menu appears, continue to hold those buttons down and choose "Exit" with the A button. You'll access a secret mini-game called "Steep Slope Shooters," complete with storyline and introductory demo.

STREET FIGHTER ALPHA

Dramatic Battle
Choose "Arcade Mode" from the main menu and have both players join in. Now enter the following codes before the timer expires:
Player 1—Highlight Ryu, hold the L and R buttons on top of the controller and press Up, Up. Now release the top buttons and press Up, Up again, then choose Ryu with the Jab button (the default is X on the Saturn.)
Player 2—Highlight Ken, hold the L and R buttons on top of the controller and press Up, Up. Now release the top buttons and press Up, Up again, then choose Ken with the Fierce button (the default is Z on the Saturn.)
When the fight starts, the screen will say, "Here comes a new challenger!" and M. Bison will jump in to challenge both Ryu and Ken to a two-on-one battle. It sounds easy, but it's more challenging than you might think because of the fact that Ken and Ryu share the same energy meter.
Fight Akuma First
Hold the L and R shift buttons and press B when selecting a character. Continue to hold all buttons until the start of the match.
Secret Characters
To play as a hidden character, highlight the "?" box on your side of the screen at the character-select menu and enter the appropriate codes shown below. All buttons shown refer to the default control configurations. Important note: Each of the following codes must be entered *very quickly*. If you can't get a code to work, it's because you didn't do it fast enough, so try again. Once the codes are in place, you can easily select the hidden characters by highlighting the "?" box and pressing Down.

M. Bison (Player 1)—Hold the **L** button and press **Left, Left, Down, Down, Left, Down, Down**, then **X+Y** simultaneously.
M. Bison (Player 2)—Hold the **L** button and press **Right, Right, Down, Down, Right, Down, Down**, then **X+Y** simultaneously.
To choose the alternate-color Bison, end the code by pressing **A+B** simultaneously instead of **X+Y**.
Akuma (Player 1)—Hold the **L** button and press **Left, Left, Left, Down, Down, Down**, then **X+Y** simultaneously.
Akuma (Player 2)—Hold the **L** button and press **Right, Right, Right, Down, Down, Down**, then **X+Y** simultaneously.
To choose the alternate-color Akuma, end the code by pressing **A+B** simultaneously instead of **X+Y**.
Dan (both players)—Hold the **L** and **R** buttons and press **Y, X, A, B, Y**.
To choose the alternate-color Dan, press **Y, B, A, X, Y**.

STREET FIGHTER ALPHA 2

Extra Sakura Colors
Choose Survival Mode and highlight Sakura at the character-select screen. Hold the **START** button for one second, release it, then press **Up, Left, Down, Left, Down, Right, Right, Down, Left, Left, Down, Down, Down, Right, Up, Up, Right**. The cursor should be on Ryu. Now hold the **START** button for one second and press an action button before you release **START**. Ryu will magically change to Sakura. This gives you access to six extra color schemes for Sakura (depending on which button you press) for a total of 12. Note: to do this on the Player 2 side, the moves are **Up, Left, Down, Left, Down, Right, Down, Left, Left, Up, Right, Right, Up, Left, Up, Right, Right.**
Play as "Classic" Chun-Li
At the character-select screen with the "shortcut" turned off, highlight Chun-Li, hold the **START** button for at least three seconds, then press any button to choose her before releasing **START**. You'll see her costume change to the way she looked in *Street Fighter II Champion Edition*; now her fireball is a "charged" move.
Play as "Classic" Zangief
At the character-select screen with the "shortcut" turned off, highlight Zangief, hold the **START** button for one second, release it, then move the cursor to the following characters in order, stopping for about a second on each one: Sagat, Sodom, Rose, Birdie, Charlie, Dhalsim, Ryu, Adon, Chun-Li, Guy, Ken, Zangief. Now press and hold **START** for one second, then press an action button to choose Zangief before releasing **START**. Now Zangief plays the way he did in *Street Fighter II Champion Edition*; no air blocking, no Super moves, but a more powerful Piledriver. The D-pad directions for the above pattern is as follows: Start at Zangief, then **Down, Left, Left, Left, Left, Up, Up, Right, Right, Right, Right, Down.**
Play as "Classic" Dhalsim
At the character-select screen with the "shortcut" turned off, highlight Dhalsim, hold the **START** button for one second, release it, then move the cursor to the following characters in order, stopping for about a second on each one: Zangief, Sagat, Charlie, Dhalsim. Now press and hold **START** for one second, then press an action button to choose Dhalsim before releasing **START**. Now Dhalsim plays the way he did in *Street Fighter II Champion Edition*, with no air blocking and no Super moves. The D-pad directions for the above pattern is as follows: Start at Dhalsim, then **Left, Down, Right, Up.**
Play as "Evil" Ryu
At the character-select screen with the "shortcut" turned off, highlight Ryu, hold the **START** button for one second, release it, then move the cursor to the following characters in order, stopping for about a second on each one: Adon, Akuma, Adon, Ryu. Now press and hold **START** for one second, then press an action button to choose Ryu before releasing **START**. Now Ryu has powers similar to Akuma's. The D-pad directions for the above pattern is as follows: Start at Ryu, then **Right, Up, Down, Left.**
Play as "Shin" (True) Akuma
At the character-select screen with "shortcut" turned off, highlight Akuma, hold **START** for one second, release it, then move the cursor to the following characters in order, stopping for about a second on each one: Adon, Gen, Sakura, Rose, Sodom, Dan, Guy, Rolento, Sakura, Rose, Birdie, Akuma. Now press and hold **START** for one second, then press an action button to choose Akuma before releasing **START**. The D-pad directions for the above pattern is as follows: Start at Akuma, then **Down, Down, Right, Down, Right, Down, Down, Down, Left, Down, Left, Down.**
Fight Against "Shin" (True) Akuma
Start a game in Arcade mode by choosing your character with a Punch button (or a Kick button if you're on the Player 2 side.) Play through seven matches without losing a round or using a continue, and get more than three "Perfect" victories. If you do this, "Shin" Akuma will appear before the eighth match as the final boss. If you lose to him, he will consider you to be inferior and he will not re-appear.
Mid-Level Bosses
Play through five battles in Arcade Mode without losing a round and win more than five rounds with Super Combo or Custom Combo finishes. After your fifth win, a new mid-level boss character will appear and there will be a short dialogue on the screen between the two fighters.
Choose a Victory Pose
After you win a match—but before the "K.O." symbol appears—hold **START** and one of the Punch or Kick buttons to choose from up to six different winning poses. (Not all characters have six poses.)

STREET FIGHTER COLLECTION

Super Street Fighter II Turbo: Play as Akuma
At the character-select screen, highlight Ryu for four seconds, then T. Hawk for four seconds, then Guile for four seconds, then Cammy for four seconds, then Guile again for four seconds, then highlight Ryu or Ken for four seconds, then hold down all three **PUNCH** buttons and the **START** button. If your timing is right, you'll see a mysterious silhouette on the match-up screen. You're playing as Akuma.
Super Street Fighter II Turbo: Play Against Akuma
Play a one-player game in Arcade Mode at any difficulty level without losing a single match; you must also try to defeat each opponent as quickly as possible. If your total playing time is low enough by the time you reach the final battle against M. Bison, you'll see Akuma jump into the screen and defeat Bison for you; now you must fight Akuma instead.
Super Street Fighter II Turbo: Remove Super Meter
At the character-select screen, choose your fighter with the **X** (Jab) button, then release **X** and quickly enter one of the following codes before the airplane flies across the map:
For Ryu, Ken, Blanka, Zangief, Cammy, Fei Long, Balrog or M. Bison—Press **Left** and **Right** repeatedly on the D-pad while repeatedly tapping **X**
For E. Honda, Chun-Li, Guile, Dhalsim, T. Hawk, Dee Jay, Vega or Sagat—Press **Up** and **Down** repeatedly on the D-pad while repeatedly tapping **X**
If you've done this correctly, your character's color will change and you'll hear a shout to confirm. When the fight begins, you'll be playing without your Super meter.
Street Fighter Alpha 2 Gold: Play as Cammy
To access Cammy in Street Fighter Alpha 2 Gold, you must play as M. Bison in Arcade mode and beat the game with a score that's high enough to take the #1 position on the High Score list. Once you've done this, enter your initials as "C A M"; now you can play as Cammy in "Versus" or "Training" mode by highlighting M. Bison at the character-select screen and pressing the **START** button twice.
Street Fighter Alpha 2 Gold: Alternate Characters
• To play as special versions of certain characters with no "Super" meters, simply press **START** while the character is highlighted at the character-select screen. This works for Ryu, Chun-Li, Ken, Dhalsim, Zangief, Sagat and M. Bison.
• If you press **START** twice while Ryu or Chun-Li are highlighted, you can play as "Evil" Ryu or the *Street Fighter II Champion Edition* version of Chun-Li, respectively.
• To play as "Extra" Sakura (with six different costume color schemes) or "Shin" (True) Akuma, highlight Sakura or Akuma at the character-select screen and press **START** five times.

STREET FIGHTER: THE MOVIE

Play as Akuma
This cheat works in all modes except the "Movie Battle". To do it, you must press **Up, B, Down, Z, Right, X, Left, Y** as fast as humanly possible at the character-select screen. If it doesn't work, it's because you didn't do it fast enough, so try again. If you've done the code correctly, you'll see a faint, scary image of Akuma in the TV monitor where your fighter's face is displayed. Now the devil fighter is at your command.

SUPER PUZZLE FIGHTER II TURBO

Play Against Devilot
To play against Devilot in a one-player game, you must accomplish five different things:
1. Defeat an opponent within one minute in one round.
2. Have at least one Super Combo.
3. Have a "Max. Chain" of 4 or more.
4. Have a "Max. Power Gem" of 20 or more.
5. Reach Stage 7 without using any continues.
Play Against Dan
To play against Dan in a one-player game, you must accomplish five different things:
1. Never defeat an opponent within one minute in one round.
2. Never perform a Super Combo.
3. Have a "Max. Chain" of 3 or less.
4. Have a "Max. Power Gem" of 18 or less.
5. Use at least one continue before reaching Stage 7.
Secret Characters
Each of the following codes works at the character-select screen in all modes except Street Puzzle mode.
Akuma (Player 1)—Highlight Morrigan, hold **START**, press **Down, Down, Down, Left, Left, Left**, then **A** or **B**
Akuma (Player 2)—Highlight Felicia, hold **START**, press **Down, Down, Down, Right, Right, Right**, then **A** or **B**
Dan (Player 1)—Highlight Morrigan, hold **START**, press **Left, Left, Left, Down, Down, Down**, then **A** or **B**
Dan (Player 2)—Highlight Felicia, hold **START**, press **Right, Right, Right, Down, Down, Down**, then **A** or **B**
Devilot (Player 1)—Highlight Morrigan, hold **START**, press **Left, Left, Left, Down, Down, Down**, then **A** or **B** (same as Dan code, but you must press the last button at the exact moment when the timer is at the 10-second mark)
Devilot (Player 2)—Highlight Felicia, hold **START**, press **Right, Right, Right, Down, Down, Down**, then **A** or **B** (same as Dan code, but you must press t2he last button at the exact moment when the timer is at the 10-second mark)
Hsien-Ko's Sister (Player 1)—Highlight Morrigan, hold **START**, press **Right**, then **A** or **B**
Hsien-Ko's Sister (Player 2)—Highlight Felicia, hold **START**, press **Left, Left**, then **A** or **B**
Anita (Player 1)—Highlight Morrigan, hold **START**, press **Right, Right**, then **A** or **B**
Anita (Player 2)—Highlight Felicia, hold **START**, press **Left**, then **A** or **B**
Stage Select
In Vs. Mode, choose your character, then hold **L + R + START** and choose your handicap. Then, while you're still holding the buttons down, press one of the following buttons to choose your favorite stage:
Donovan's stage—Press **B**
Hsien-Ko's stage—Press **A**
Sakura's stage—Press **X**
Felicia's stage—Press **C**
Akuma's stage—Press **Z**
Devilot's stage—Press **Y**
Morrigan's stage—Press **Up**
Chun-Li's stage—Press **Down**
Ryu's stage—Press **Left**
Ken's stage—Press **Right**
Dan's stage—Don't press any button

T

TEMPEST 2000

Stage Skip
Play the game until you've beaten the top score of 500,017, then enter the initials "D R L" in the top spot at the high score screen. With this code in place, you can skip stages at any time during the game by pressing the **L** and **R** buttons.

THEME PARK

Cheat Code
Choose "Start New Theme Park" from the main menu and enter your nickname as "DEAD". Now start the game; when your park appears, press and hold **A + B + C** at any time to make your money increase and to add extra rides and shops to the available choices.

THREE DIRTY DWARVES

Stage Select
Choose "Options" from the title screen; then, when the option menu appears, press **L + R** simultaneously to access a password screen. Enter the password "MOSHOLU"; the words "Cheat Mode" will appear and you'll be able to choose any stage from the option menu.

THUNDER STRIKE 2

Passwords
South America: Arms Running 1
J 6 H H 1 F C S V B D V S I Q
South America: Arms Running 2
J V V 1 1 N C 7 C B D V R 0 Q
South America: Arms Running 3
J V 4 1 U R C 7 T B D V 1 P Q
South America: Arms Running 4
J 1 M 1 U R C 9 M B D V V 4 I
South America: Stealth Down 1
J 9 U 9 U 3 C R N F D F S 9 Q
South America: Stealth Down 2
J 9 4 P U N C Q 8 F D F R K 2
South America: Stealth Down 3
J 8 1 9 V 7 C S F F D F 1 4 I
Panama Canal: Canal Crisis 1
J S F P V M C V 0 J C F S F 2
Panama Canal: Canal Crisis 2
J S Q 9 S U C U U J C F R T 2
Panama Canal: Canal Crisis 3
J J 1 9 S 6 K 1 3 J C F 0 T Q
Central America: Recapture Town 1
J I O P T 3 C 0 5 N A F T P Q
Central America: Recapture Town 2
J I T 9 T B C J 8 N A F R U 2
Central America: Recapture Town 3
J L S P T N C L G N A F 1 6 2
Eastern Europe: Escort Convoy 1
J L O 8 Q F 4 N E R E F S 6 I
Eastern Europe: Escort Convoy 2
J K 6 K R V C P M R E F R V A

Eastern Europe: Escort Convoy 3
J N B 4 R D K B 1 R E F 1 L Q
Middle East: Oil Dispute 1
J P L 4 R N C F 2 3 6 F S Q 2
Middle East: Oil Dispute 2
J P R K R N C G H 3 6 F R D A
Middle East: Oil Dispute 3
J B 1 K R N D 2 B 3 6 F 0 D Q
Middle East: Oil Dispute 4
J A N 4 R N D S K 3 6 F U 1 1
Middle East: Recapture Territory 1
J N V 4 R B S A A V M F S K 2
Middle East: Recapture Territory 2
J N 6 4 R N S C N V M F Q 2 Q
Middle East: Recapture Territory 3
J M 4 4 R N S F 2 V M F 1 A Q
South China Sea: Piracy 1
J B 3 4 R N D S B 6 6 F T K 2
South China Sea: Piracy 2
J A I 4 R N D S K 6 6 F S 4 I
South China Sea: Piracy 3
J D B K R N D 7 A 6 6 F R S I
See the Ending
J A 9 4 3 N D 9 U 6 6 F 1 N I

TNN MOTOR SPORTS HARDCORE 4x4

Extra Nitro Power-Ups
During the game, press **START** to pause, then press **C, Right, A, Z, Y, C, A, Right**. This gives you three extra Nitro boost power-ups. Note: This code will not work unless you have used up all of your nitros.
Secret Truck
During the game, press **START** to pause, then press **B, Left, A, C, C, A, Right**. When you unpause, you'll be driving the secret black "Mother" truck.
Secret Camera Setting
During the game, press **START** to pause, then press **Right, A, Left, Left, Y, Down, Up, Left, Left**. When you unpause, the default viewpoint will have been changed to a TV-style, multi-camera setting.
Tank Mode
When playing in the "Devil's Kitchen" stage, press **START** to pause, then press **A, B, Right, A, C, A, Down, A, B, Right, A**. When you unpause, all of the trucks—including yours—will have been changed to tanks.

TOMB RAIDER

Stage Skip
During the game, press **START** to pause, then press **Down** and access the passport. Turn to the last page of the passport ("Exit to Title") and press **Z, Y, Z, Y, X, X, X, START**; you'll hear Lara moan to confirm the code. Now press **A**; instead of returning to the title screen, you'll skip to the end of the current stage.

U

ULTIMATE MORTAL KOMBAT 3

Ultimate Kombat Kodes
To activate three hidden characters in the Saturn version of *Ultimate MK3*, access the "Ultimate Kombat Kode" screen by playing the game in one-player mode and losing. When the screen appears, enter any of the following codes with the **A, B, C, X, Y** and **Z** buttons quickly before the timer expires:
Mileena (700-723): Press **X** seven times, **A** seven times, **B** twice and **C** three times.
Ermac (964-240): Press **X** nine times, **Y** six times, **Z** four times, **A** twice and **B** four times.
Classic Sub-Zero (760-S20): Press **X** seven times, **Y** six times, **A** five times and **B** twice.
When one of these codes has been successfully entered, a message will appear that tells you that the character you chose is now at your control; you'll find them in the middle of the character-select screen.
Free Play
To earn infinite continue credits, wait for the copyright screen to appear at the beginning of the game and quickly press **Up, Up, Right, Right, Left, Left, Down, Down**. This code must be entered very rapidly; if you're fast enough, you'll hear Shao Khan say "Excellent!" to confirm the code. Now when you start the game, the credit counter will be replaced by the words "Free Play", which indicates that you can continue a losing one-player game as many times as you wish.
Cheat Menu
When the main title screen appears (with the purple skulls in the background) quickly press **C, R, A, Z, Y, C, Y, R, A, X**. You'll hear Shao Khan laugh to confirm the code; make sure you hear him laugh twice, because he usually laughs once at this screen anyway. Now when the stone-turning menu appears, highlight, "Kombat" and press **Up**; a secret "?" option will appear. Press any button to find the secret "Cheats" menu; turn on the "Free Play", "Ermac", "Mileena" and "Classic Sub-Zero" options to get exactly the same results you'd get from Ultimate Kombat Kodes and Free Play code above; turn off "Fatality Time" to be able to take your time when trying to perform fatalities and use "1 Round Match" to start each battle with one round won for each player.

V

VIRTUA COP

Secret Cheat Code
During the opening demo, wait for the Sega logo to appear on a white background, then hold the **C** button on Controller 1 and press **Up, Down, Left, Right, Down, Up, Right, Left, Up, Up, Left, Right**. You should hear two separate gunshots at different times during the code to confirm. Now you'll have access to the "Ranking Mode" from the main menu. You'll also get new surprises at the Option menu, including six additional difficulty settings, a "Free Play" option for unlimited credits and a separate "Option Plus" menu that allows you to activate a reverse-angle "Mirror Mode," check game stats with a Bookkeeping function or activate "Gun Select." With the Gun Select option turned on, you can get any gun at any time during the game; simply press the **START** button to pause, then press the **Reload** button to cycle through the different weapons. (If you're using a light gun, just pause, then aim outside of the screen and shoot to change weapons.) Available guns include a "Special" auto-fire weapon that never runs out of ammo. Note: If the Gun Select feature does not work, you must access the Saturn's System Settings menu and delete the *Virtua Cop* saved game file from the system memory. Once you've done this, reboot the game and reenter the code exactly as described above.
See the Ending
Play through the first stage until you reach the final boss with the rocket launcher. When you fire the final shot that kills him, quickly press and hold the **X, Z** and **B** buttons. Hold them down until the screen changes; instead of starting the next stage, you'll warp directly to the ending sequence.
Extra Name Entry Time
At the "Name Entry" screen, shoot at the "b/s" (backspace) icon quickly and repeatedly until the timer resets to 99. Now there's plenty of time to enter your Initials.

VIRTUA COP 2

Warp to File 4
When the Stage Select menu appears, shoot repeatedly at the red arrow that's pointing down from the bottom of the "Beginner" box. Keep shooting until the timer runs down and you'll warp to the game's final stage, "Stop the Airship Bomb!"
Character Select
When the name of the file appears at the beginning of a stage, hold the **X, Y** or **Z** button until the game begins to play as your favorite character according to the following legend:
- Hold **X** to play as Rage
- Hold **Y** to play as Smarty
- Hold **Z** to play as Janet

Secret Cheat Code
Note: This trick will only work if you have a light gun controller such as Sega's "Stunner" gun. Plug the gun in as Controller 1 and plug a standard controller into the Controller 2 port. Now load the game; when the title screen appears with the words "Press Start Button" flashing, press **Up, Down, Up, Down, A, X, B, Y, C, Z** on Controller 2; you should hear a gunshot to confirm the code. Now you have access to a "Free Play" continue setting at the main Option menu. You'll also find a secret third option screen with Mirror Mode, Bookkeeping and Big Head Mode options.

VIRTUA FIGHTER

Boss Code
At the character select screen, quickly press **Down, Up, Right**, then **A+Left**. You'll hear a "swish" and you'll be playing as Dural.
Stage Select/Adjustable Ring Size
At the title screen—while the words "Press Start Button" are flashing—press **Up** 12 times, then press **START** and go to the Option menu. Move the highlight down past the "Exit" option (off the screen) and press **START**; you'll find a hidden Stage Select/Stage Size menu.
Alternate Character-Select Menu + Boss Code
When a "Vs." match is ending, hold the **L** and **R** buttons for a simplified menu that reduces disk access time. If you go to the title screen first, quickly press **Up** 17 times and immediately press **START**, Dural will be added to the alternate character menu.
Play Ranking Mode
To choose the Ranking mode without first beating the game, hold **Down/Right, C, Y, L** and **R** at the title screen and press **START**.
Watch the Credits
Hold the **A** button down during the opening demos to see the names of the makers of *Virtua Fighter*.

VIRTUA FIGHTER 2

Gold and Silver Dural
To play as the silver Dural, highlight Akira and press **Down, Up, Right**, then **A + Left** simultaneously. To select gold Dural, highlight Lion and press **Down, Up, Left**, then **A + Right** simultaneously. Both of these codes can be used by both Player 1 and Player 2.

VIRTUA FIGHTER KIDS

Gold and Silver Dural
See the instructions under *Virtua Fighter 2* above.
Punch-Out!! Mode
First, beat the game with the difficulty set at "Hard". Once you've done this, start a game in Arcade mode. At the character-select screen, hold the **L** and **R** buttons when choosing your fighter. When the fight starts, you'll be battling in a first-person wireframe mode, similar to Nintendo's *Punch-Out!!* game.

VIRTUA FIGHTER REMIX

Tips and Codes
All of the cheats and tricks described above for *Virtua Fighter* will also work on *Virtua Fighter Remix*.

VIRTUAL ON

Boss Code
At the title screen—while the words "Press Start Button" are flashing—hold **Down** on the D-pad and press **L + R** simultaneously. You'll hear an explosion to confirm the code. Now you can choose Jaguarandi at the Machine Select screen, just to the right of Raiden.
Alternate Colors
At the main menu, highlight the game mode you wish to play and choose it by pressing the **L** button. Now the Mechs have different colors.
Secret Colors
At the title screen—while the words "Press Start Button" are flashing—hold **Up** on the D-pad and press **L + R** simultaneously. You'll hear an explosion to confirm the code. This changes both Raiden and Temjin to a secret, alternate color scheme.
Change Camera Angle
During the game, press **X + Y + Z** simultaneously to switch to a different view.

W

WINTER HEAT

Secret Character
In any game mode, choose any character and wait for the loading screen to appear; it's a black screen with the name of the event in white letters. At this screen, enter one of the following codes to play as the secret character, Discman:
- Yellow Discman—**Up, Up, B, Down, Down, B**
- Black Discman—**Up, Up, Up, B, Down, Down, Down, B**
- Pink Discman—**Up, Up, Up, Up, B, Down, Down, Down, Down, B**

WORMS

New Weapons
At the Weapon Options screen, move the cursor so it is not pointing to the word "Exit", then press **C, Z, Z, C, Z, Z C, Z, Z**. The Cluster Bomb, Uzi and Mines options will be replaced with Banana Bombs, the Minigun and Exploding Sheep; now you can use these special weapons without waiting for them to appear in weapon crates during the game.

X

X-MEN: CHILDREN OF THE ATOM

Hidden Character (Player 1 Side)
At the character select screen, highlight Spiral, wait for three seconds, then highlight the following characters in order for one second each: Silver Samurai, Psylocke, Colossus, Iceman, Colossus, Cyclops, Wolverine, Omega Red, Silver Samurai. (The movements for this sequence are as follows: **Left, Left, Left, Left, Right, Up, Right, Right, Down**.) When you stop on Silver Samurai, wait for three seconds, then press Light Kick + Hard Kick + Hard Punch simultaneously. (In the default control configuration, that's **A + C + Z**.) If you've done this properly—the trick is to count slowly and deliberately—the announcer will say "Silver Samurai", but Akuma will drop down from the top of the screen to take his place as your character.
Hidden Character (Player 2 Side)
To do the Akuma code on the Player 2 side, highlight Storm, wait for three seconds, then highlight the following characters in order for one second each: Cyclops, Colossus, Iceman, Sentinel, Omega Red, Wolverine, Psylocke, Silver Samurai, Spiral. (The movements for this sequence are as follows: **Right, Down, Left, Left, Left, Left, Down, Right, Right**.) When you stop on Spiral, wait for three seconds, then press Light Kick + Hard Kick + Hard Punch simultaneously as above.
Screen Width Option
At the Option Mode menu, highlight "Difficulty" and press **Up, Down** ten times. A new option called "Screen Width" will appear at the bottom of the menu. Change it to "Arcade" mode and your character will be able to move a little bit further past the edges of the screen during battle.

Y

Z

SUPER NINTENDO ENTERTAINMENT SYSTEM

A

ACTRAISER

Hidden 1-Ups

Create a rain shower in the woods located northeast of the lake in Bloodpool. After the storm, the villagers will uncover an artifact which they offer to you. This Source of Life works as a 1-Up which gives you an extra chance to fight evil. You'll also dig up a Source of Life in Kasandora. After washing away the sand in the north, uncover a pyramid, and create an earthquake. The walls of the pyramid will fall and reveal another 1-Up.

ACTRAISER 2

Special Passwords

Enter the password Xxxx Yyyy Zzz z to battle the final boss from the original *Actraiser*.

Enter the password MFMJ TVSY FV PX to start at the final stage of the game with 38 lives in reserve.

Enter the password MTkM SkTk H NSH to see an ending sequence with a drawing of the game's designers.

THE ADDAMS FAMILY

70 Lives

Enter the password BLKXB to start with Uncle Fester, Granny, Pugsley and Wednesday, 72 lives and five hearts.

End Password

Enter this password: BLS&P. Walk into the music room and play through the game's final stage.

Hidden Bonus Room

After you lose your last life, head over to the door that says "Continue." Don't go through the door, but keep walking to the left and you'll enter a hidden bonus room where you can pick up four extra lives.

THE ADVENTURES OF BATMAN & ROBIN

Stage Tips

In Stage 3: Fowl Play, use the flashlight to see bombs on the floor when the lights are out.

In Stage 6: Perchance to Scream, use the gas mask to protect yourself from the Scarecrow's poison gas.

In Stage 7: Riddle Me This..., use the X-Ray Goggles to find the fake walls, which can be blown open with the plastic explosives. The answer to the Minotaur's riddle is "H.B."—Batman will explain what it means.

Cheat Passwords

Each of the following passwords will start you out with nine lives and three continues.

Stage 2: No Green Peace
▲_■●/■■▲■/■●_■/●▲●■

Stage 3: Fowl Play
●●_●/●▲■■/■●●_/●■●_

Stage 4: Tale of the Cat
●●●▲/●▲●■/■●__/▲■●_

Stage 5: Trouble in Transit
_●■▲/●▲__/●_●▲/●●__

Stage 6: Perchance to Scream
__■●/●▲●▲/■●▲■/■■__

Stage 7: Riddle Me This...
■■__/●▲_■/●_■●/●▲●_

Stage 8: The Gauntlet
●■●_/▲■■●/_▲■▲/▲■▲▲

AERO FIGHTERS

Endurance Mode

At the Player Select screen, hold the **R** button , then press A, Left, **Y, Right, X, Down, B, Up** on Controller 2. You'll play a special version of the game in which you face all of the bosses.

AERO THE ACRO-BAT

Five Continues

Press **X, Y, B, A, X, A, B, Y, Up, L** at the title screen.

Nine Continues

Press **X, Y, B, A, X, A, B, Y, Up, R** at the title screen.

Level Select/Skip

At the Start/Options screen, press **D, A, D, Y, D, A, D, Y** and listen for the machine gun. Then, at any time during the game hit **START** to pause, then press **Up, X, Down, B, Left, Y, Right, A, L, R**. A jingle will sound. Now you can skip any stage by pressing the **SELECT** button while the game is paused. To access the level-select menu, press **SELECT** while the game is paused to skip as described above. Then, when the Bonus Point Countdown screen appears, press the **R** button and hold it down. The level-select screen will then appear.

Infinite Stars/No Enemy Collisions

To enable extra cheats, enter the code **L, R, X, B, Left, Up, Right, Down, Y, A** at the level-select screen. This gives you a modified level-select menu with added options.

To get infinite stars, press **A, Y, L, Up, Down, R, A, Y, Right, Left** at the modified stage-select menu. Now the "Infinite Stars" option can be turned on and off.

To get the "No Enemy Collision" option to work, press **Down, A, Y, R, Y, B, Up, L, Y, A** at the modified stage-select screen.

ALIEN 3

Passwords

Level 2: QUESTION
Level 3: MASTERED
Level 4: MOTORWAY
Level 5: CABINETS
Level 6: SQUIRREL

ALIEN VS. PREDATOR

Stage Select

At the title screen, press **SELECT** to access the "Config Mode," then press **START**. Next, at the Option Menu, hold buttons **X, A, L** and **R** on Controller 2 and press **START** on Controller 1. A hidden Stage Select menu will appear.

ALADDIN

Stage Select

At the Options Screen quickly enter **L, R, START, SELECT, X, Y, A,** and **B** on Controller 2. You'll hear a chime. When you return to the Main Menu, you'll find a stage number that appears over the "Game Start" option. Press **Left** or **Right** on Controller 1 to select stages.

ANIMANIACS

Studio Password
Ralph, Ralph, Brain, CEO
Wakko, Pinky, Dot, Yakko
Dot, Nurse, Brain, Dot

Studio & Sci-Fi Password
Brain, Dot, Brain, Dot
Ralph, Nurse, Wakko, Dot
Yakko, CEO, Pinky, Wakko

Studio, Sci-Fi & Fantasy Password
Ralph, Wakko, Pinky, Nurse
Yakko, Pinky, Dot, Wakko
Dot, Nurse, Yakko, Dot

Studio, Sci-Fi, Fantasy & Aquatic Password
Nurse, Nurse, Brain, Ralph
Dot, Brain, Yakko, Dot
Yakko, CEO, CEO, Wakko

Studio, Sci-Fi, Fantasy, Aquatic & Adventure Password
Pinky, Dot, Nurse, Pinky
CEO, Wakko, Ralph, Brain
Nurse, Brain, Brain, Yakko

ARCANA

Stage Select

At the title screen, press **Down, SELECT, SELECT, X, Y, SELECT, SELECT, L, R, SELECT, SELECT, Left, Right, Up,** then press **A** to start on Stage 2, **B** to start on Stage 3, **X** to start on Stage 4 or **Y** to start on Stage 5.

Sound Test

At the title screen, hold **L, R** and **B**, then press **START**.

ART OF FIGHTING

Skip to Credits

Begin a new game, then select the Story Mode. When the game starts, press **SELECT** to pause, then press **Up, X, Left, Y, Down, B, Right, A, L** and **Y** on Controller 1.

B

BASS MASTERS CLASSIC: PRO EDITION

Passwords

Amateur Circuit, Lake Calabasas, Day 3:
0LFBBBLLB
BBLKF4TFW
NBPGBBBBG

Pro Circuit, Lake Calabasas, Day 3:
1M0CVBLBB
BNLHSB043
LVSQBC0BH

BATMAN FOREVER

Super Cheat

At the Game Start screen, press **Left, Up, Left, Left, A, B, Y**. You'll get access to a stage-select option and start with all of the gadgets; you'll also be able to choose the Riddler as your character in practice mode.

BATMAN RETURNS

Extra Continues

Go to the Option screen and highlight the "Rest" option. On Controller 2, press **Up, X, Left, Y, Down, B, Right, A, Up** and **X**.

Nine Lives

At the Option screen, use Controller 2 to enter **Up, Up, Down, Down, Left, Right, Left, Right, B, A**. A song will confirm proper execution. Using Controller 1, highlight the "REST" option and adjust it to nine.

BATTLECLASH

Increased Difficulty

Simultaneously press **SELECT** and the **L** button at the title screen.

BATTLETOADS/DOUBLE DRAGON THE ULTIMATE TEAM

Stage Select

Press **Up, Down, Down, Up, X, B, Y, A** at

the character select screen. Pick a character, and you'll be sent to the Mega Warp screen to choose a starting level all the way through Stage 7. You'll also start with ten lives instead of three.

BATTLETOADS IN BATTLEMANIACS

Extra Lives and Continues
At the title screen, hold **A, B** and **Down** and press **START**. A flash of red will appear on the screen that shows the *Battletoads* flag. You can now start the game with five lives and five continues.

BEST OF THE BEST CHAMPIONSHIP KARATE

Kumate Warp
At the title screen, press **START** to go to the Main Menu. Place the cursor over "Option" and press **SELECT**. Select "Password" in the top left corner and enter the password 2 R H T 2 S S 4 S 7 K. Your character's attributes will be at 99%. Return to the Main Menu and select Ivanov as your opponent. Once you defeat him, you can enter Kumate mode. Select the "PAD vs. SNES" box until both characters appear the same. Defeat the mirror image so that all the opponents from the regular tournament will appear in the Kumate.

BIKER MICE FROM MARS

Extra Difficulty Setting
At the title screen/main menu, grab Controller 2 and press **Up, X, Left, Y, Down, B, Right, A, Up, X**. You'll hear Karbunkle laugh to confirm the code. Now start the game, either the Main Race or Battle Mode; when you reach the menu where you choose the difficulty setting, you'll find that there is a new "Super Hard" difficulty option.

THE BRAINIES

Passwords
Level 5—X B A Y B A
Level 10—A Y A A A B
Level 1S—B B X B Y A
Level 20—B B Y Y A X
Level 2S—A X Y A A B
Level 30—Y X B Y A A
Level 3S—X A Y X B X
Level 40—X A A B B A
Level 4S—Y X A B X Y
Level S0—B Y A X Y Y
Level SS—B Y B X A X
Level 60—X B Y A B A
Level 6S—A B Y A X X
Level 70—B Y Y B X B
Level 7S—Y X X A X X
Level B0—A X A B X Y
Level BS—B B A A Y A
Level 90—Y Y B Y B Y
Level 9S—A B B Y X Y

BRAWL BROTHERS

Change Title Screen
When the Jaleco logo appears, press **B, A, X** and **Y** repeatedly. When you hear the sound of a sword slash, press **START**. As the screen changes press **Down, Down, Down** and **START**. Exit the Option screen to view the game's original Japanese title screen.

BRUTAL

Boss Code
Press **X, A, B, A, Left, A** at the title screen. Now you can choose to play as the Dali Llama.

BUBSY II

Enter each of the following codes at the title screen. You will hear a noise to indicate that you've done the code correctly.
All Levels Complete
Up, A, A, A, Down
Jump Frenzy
B, A, B, Y
99 Diving Suits
B, Left, Up, B
99 Portable Holes
Right, Up, SELECT, SELECT
99 Smart Bombs
X, X, Up, Down, X
99 Nerf Ballzooka Shots
B, A, Left, Left
50 Lives
B, Up, B, SELECT, Y
Invulnerability
X, A, B, Y, Up, Down

C

CACOMA KNIGHT IN BIZYLAND

Secret Cheat Menu
At the player select screen—the one that says "1P VS COM," etc.—press **Up, Up, Down, Down, Right, Left, Right, Left, B, A** on Controller 1. You'll hear a bell, and a **"Special Presents"** menu will appear. Now you can set the number of lives or credits and choose a starting stage.

CASTLEVANIA: DRACULA X

Level 2 Password
Axe, Holy Water, Axe
Axe, Axe, Holy Water
Fire, Holy Water, Holy Water
Level 3 Password
Fire, Axe, Holy Water
Fire, Holy Water, Heart
Axe, Holy Water, Holy Water
Level 5 Password
Holy Water, Heart, Fire
Fire, Holy Water, Axe
Holy Water, Heart, Heart
Alternate Level 5 Password
Axe, Holy Water, Fire
Fire, Holy Water, Holy Water
Axe, Holy Water, Holy Water
Level 6 Password
Axe, Holy Water, Fire
Holy Water, Axe, Axe
Heart, Fire, Heart
Alternate Level 6 Password
Axe, Axe, Axe
Holy Water, Axe, Holy Water
Axe, Fire, Heart
Level 7 Password
Heart, Axe, Holy Water
Fire, Fire, Heart
Axe, Holy Water, Fire

CLAY FIGHTER

Play as the Boss
Play a one-player game until you reach N. Boss, then intentionally lose both rounds. After the game ends, wait for the Option screen to appear, then select "Vs. Battle;" Player 2 will be controlling N. Boss.

CLAY FIGHTER TOURNAMENT EDITION

Tiny Characters
Select "Tournament" mode and choose a four-player "Double Elimination" game. Choose the following characters and change their names as shown:
Player 1: Bad Mr. Frosty—change name to **POSSE**
Player 2: Bad Mr. Frosty—change name to **JASON A**
Player 3: The Blob—change name to **STEVE C**
Player 4: Taffy—change name to **JOHN S**
Start the game and the fighters will be super small.

CLAY FIGHTER 2: JUDGMENT CLAY

Random Select
At the player-select screen, hold the **L** and **R** buttons to make the computer choose your fighter at random.
Turbo Play Mode
At the Game Start screen, hold the **Y** button and press **L, L, R, Down, Left, R**. Now you can turn the speed up to 10 in the Options menu.
Secret Characters
To access a secret character, you must enter the appropriate code shown below at the Game Start/Vs Mode/Tournament/Options screen.
Butch: Hold the **L** button and press **X, R, A, X, R, R**.
Ice: Hold the **B** button and press **Up, L, L, L, Right**.
Slyck: Hold the **Y** button and press **L, L, Up, L, Left, R**.
Spike: Hold the **R** button and press **X, B, B, A, Y, Left, A**.
Peelgood: Hold the D-pad diagonally in the **Down/Left** position and press **B, Y, Y, A, Y**.
Sarge: Hold the **X** button and press **L, L, Up, Down, Left, Down**.
Jack: Hold the D-pad **Up** and press **X, A, R, R, Y, A**.
Thunder: Hold the D-pad diagonally in the **Up/Left** position and press **Y, B, X, B, B, X, A**.

COLLEGE SLAM

Secret Teams
At the *College Slam* title screen—while the words "Press Start" are flashing—press **Up, Down, Left, Right, Up, Down, Left, Right**. You'll hear a faint "plink" sound to confirm the code. Now when you choose your team, keep pressing Down when you pass Wake Forest and Wisconsin to find nine secret fraternity teams. With this code in place, go to the "Edit Teams" option and choose either "Daytona Beach" or "Palm Springs"; you'll find a new option called "Edit Fraternity" that allows you to change the Greek letters on the team insignia.
Vs. Screen Cheats
Choose a "Head-to-Head" game at the main menu and pick your teams. When the "Vs." screen appears and the announcer says, "Today's match-up...", enter one of the following cheats:
Power-Up Goaltending—**Down, Down, Down, Up, Up, Up**
Power-Up Fire—**Left, Right, Left, Right, Up, Down, Down**
Power-Up Dunks—**Down, Up, Down, Up, Down, Up**
Whirlwind—**Up, Right, Down, Left, Up, Right, Down**

CYBERNATOR

Extra Continues
At the title screen, highlight the word "Option" and then press and hold **Up, L, R** and **START** to begin the game. When you're killed and reach the "Continue?" screen, you'll find that the number of credits has doubled, from three to six.
Napalm Gun
When the game starts, hurry through the first level without shooting or punching anything—your score must be zero when you reach the "power unit." Next, destroy the power unit without hitting the gun turrets on the left and right. Your score should read "2B00" when you finish off the power unit. At the start of the second stage, cycle through your available weapons with the **X** button and you'll find that you have acquired a super-powerful "Napalm" gun.

D

DAFFY DUCK IN THE MARVIN MISSIONS

Extra Lives
To receive S0 extra ducks, begin a new game. When the screen reads "Where there's duck, there's fire," press **Left, Left, Right, Right, Up, Down, Y, A, B** and **X**.

DARIUS TWIN

Extra Ships
Move the cursor to point to the desired number of players. Hold **L** and **R** on Controller 2, hold **SELECT** on Controller 1 and press **START** on Controller 1. You will start with 49 ships in reserve.

THE DEATH AND RETURN OF SUPERMAN

Cheat Mode
Go to the "Sound Test" at the Game Options menu and listen to the following sounds in order: 0B, 29, 2C and 0S. Exit the Options menu and start the game. When you get into trouble, press **A + B + X + Y** to refill your lives, energy and special attack. To skip to the next level at any time, hold **A + B + X + Y** and press **SELECT**.

DEMON'S CREST

Ultimate Gargoyle Password
Q F F F K N R R D D L R X G T Q

DESERT STRIKE

Passwords
Level 2—3 Z J M Z T 7
Level 3—K 3 2 L B 2 R
Level 4—J R B P B M B
Level S—F 9 N S C J B
Start with 10 lives—B S 9 J S 2 7

DINO CITY

Password
Final Level—B S S Z 9 E S 0 H 4 H 4
Note: The "E" should be reversed.

DONKEY KONG COUNTRY

50 Lives
Highlight "Erase Game" and enter the code **B, A, R, R, A, L** (BARRAL). You'll hear a chime.
Music Test
Highlight "Erase Game" and enter the code **Down, A, R, B, Y, Down, A, Y** (DARBY DAY). You'll hear a chime. Use the **SELECT** button to cycle through the sounds.
Two Player Competition
Highlight "Erase Game" and enter the code **B, A, Down, B, Up, Down, Down, Y** (BAD BUDDY). You'll hear a chime. Now you can steal the character control from your partner at any time during the game.
Practice Bonus Rounds
Enter **Down, Y, Down, Down, Y** (DYDDY) during the game's intro.

DONKEY KONG COUNTRY 2 DIDDY'S KONG QUEST

Music Test
At the "Select Game" menu, choose an empty save slot as if you were about to start a new game; then, when the player select menu comes up, highlight "Two Player Contest" and press **Down** very quickly five times. The Music Test will appear. Press **Right** or any of the four action buttons to advance to the next tune, or press **Left** to go back through the list of names.
Cheat Mode
Access the Music Test as described above, then press **Down** very quickly five more times. A top-secret Cheat Mode option will appear. With this option highlighted, you can enter cheat codes that will allow you to modify the game as follows:
"YA SAD LAD"—Highlight "Cheat Mode" and press **Y, A, SELECT, A, Down, Left, A, Down**; you'll hear a tone and a monkey noise to confirm the code. Now you'll start the game with S0 lives.
"BARRAL AX"—Highlight "Cheat Mode" and press **B, A, Right, Right, A, Left, A, X**; you'll hear a tone and a monkey noise to confirm the code. Now start the game and you'll find that you have both Diddy and Dixie at the beginning of every stage—but all of the "DK" barrels have been removed from the game
75 Kremcoins
Enter the game's first stage, "Pirate Panic"—it doesn't matter if you do this in a new game or a saved game. Walk to the right until you see the entrance to K. Rool's cabin. Watch out for the two bananas on the ground right in front of the door; you must avoid these two bananas throughout the entire sequence or else the trick will not work. Walk inside the cabin, but do NOT touch the red **1-Up** bal-

loon, just walk out immediately. Back outside, you must carefully jump over the two bananas without touching them. Now go to the right and grab the first bunch of bananas you see on top of a set of barrels. Next, get back into the cabin without touching the two bananas in front of the door. This time, grab the red balloon and exit. Finally, go back to the barrels again and grab that same bunch of bananas, returning to the cabin without touching the two bananas in front of the door. When you enter, you'll find a spinning coin that gives you incredible 75 Kremcoins. Now you can access the Lost World through Klubba's Kiosks on any part of the island.

DONKEY KONG COUNTRY 3 DIXIE KONG'S DOUBLE TROUBLE!

Play With Blocks

At the "Game Over" screen, wait for the song to finish playing, then you can make the blocks jump up and play musical notes by pressing L, R, A, B, X or Y.

Cheat Passwords

At the "Select Game" menu, highlight the saved game you want to play in and press L, R, R, L, R, R, L, R, L, R. The words "Enter Code" will appear at the top of the screen and the name of your saved game will turn into a password entry menu. Enter one of the following code words; you'll hear Dixie giggle if a code has been entered properly. When you start from that saved game slot, your game will be affected as follows:

LIVES—Enter this password to start the game with 50 lives.

ASAVE—With this code in place, your game will automatically be saved after you complete each level without having to go visit Wrinkly Kong.

COLOR—This code makes Dixie's clothes purple and Kiddy's pajamas green; it also changes the colors of the flags that mark each completed level accordingly.

HARDR—This code is supposed to make the game more difficult, but we haven't figured out how it works just yet.

TUFST—Entering this password makes the game harder by removing all of the continue barrels from each level. If you play the full game with this code in place, you can get up to a 105% completion rating.

MERRY—This code changes the music in all of the game's bonus stages to a Christmas motif; it also changes the stars and bananas in the bonus stages to ornaments and presents.

MUSIC—Enter this code to access the secret "Dixie Kong's Music Test" screen, which allows you to sample all of the background tunes from the game.

WATER—Enter this code, then start the game. Swim in the water to the left of Funky's Rentals without any vehicles and go up to the waterfall on the left side of the map. When you touch it, you'll discover a secret puzzle cave that's just like the caves where you find banana birds. If you repeat the sequence correctly, you'll be rewarded with up to 85 bonus coins, enough to pay Boomer Bear to blast away all of the obstacles in the lost world of Krematoa.

DOOM

Chainsaw Trick

With a chainsaw in your inventory, strange things can happen—namely, if you fire every round of ammunition for one of your weapons, the game will usually give you a new, more powerful weapon by mistake. Here's how it works: When one of your weapons runs out of ammo, the game is supposed to switch to a different weapon in your possession. However, once you've picked up a chainsaw, the game's logic gets screwed up. For some reason, running out of ammo can grant you the next most powerful weapon that's missing from your arsenal. The weapons progress in the following order: pistol, shotgun, chain gun, rocket launcher, plasma rifle. (Unfortunately, you can't get a BFG 9000 with this trick.) Now, let's say you're walking around with a shotgun, chain gun and rocket launcher. If you have a chainsaw, just fire off all of your pistol rounds and you should get a free plasma rifle—even if you're in a stage where there's no plasma rifle to be found. Experiment with this trick to learn how to use it in different situations.

DOUBLE DRAGON V THE SHADOW FALLS

Stun Disable

When the Main Menu Screen appears, press Down, Down, Left, Up, Up, R, R, and L; now your character can't be dizzied in the game.

Throw Disable

Press R, Right, L, L, Left, Left, R, R at the main menu screen.

E

EARTHWORM JIM

Cheat Codes

Start the game, press START to pause, then enter any of the following codes. (Note: Button names that are separated by a plus sign—e.g. A + Left—must be pressed at the same time; each code consists of exactly eight steps.)

Debug Menu—A + Left, B, X, A, A, B, X, A
Nick Jones Code—Y, A, B, B, A, Y, A, B
Level Skip—A, B, X, A, A + X, B + X, B + X, X + A
Jump to Princess—A + Left, X, X, X + B, X, A, X, A + Left
Extra Life (one time only)—B, B, A, X + Y, A, A, A, A
Extra Life (repeat whenever necessary)—B + X, B, B, B, A, A, X, A
Energy Refill (once per level)—A, B, X, Y, Y, X, B, A
Energy Refill (repeat whenever necessary)—A + X, B, A, B, B, X + Y, B, A
Ammo Refill—A + X, B, A, B, X, X, X, X
Plasma Power-Up (one time only)—A, A, B + L, A, A, X, B + L, X
Plasma Power-Up (repeat whenever necessary)—A + X, B, B, A, A, X, B, L + R
Extra Continue (one time only)—A, B, A, B, X, Y, X, Y
Extra Continue (repeat whenever necessary)—Y + X, B, Y, B, X, B, X, X
Map View Mode—A, X, A, X, A, A, A, A
Warp to "What the Heck?"—Y, X, Y, X, A, B, A, X
Warp to "Down the Tubes"—Up, Down, Left + Down, Left, Down, Down, Up+Left, Down
Warp to "Snot a Problem"—A, B, X, B, A, B, B, B + L
Warp to "Level 5"—A + B, B + X, X + Y, Left, Left, Right, Left, Right
Warp to "For Pete's Sake"—A, B, X, A, B, X, A, B + R
Warp to "Buttville"—A, X, Left, Left, X + Y, Up, Down, Left
Warp to "Andy Asteroids"—L + A, A, R+A, A, B, B, X, B
Warp to "Who Turned Out the Light?"—A, B, Up + Y, Up + Y, Left, Right, Left, Right

EARTHWORM JIM 2

Super Cheat Code

During the game, press the START button to pause, then enter the following code while the game is paused: SELECT, Left, Right, A, X, X, Left, Right. The "Super Cheat Screen" will appear, allowing you to jump to any stage, become invincible (turn "Cheat Mode" on) or access a sound test. Press A or B to toggle each menu item.

Secret Move

To trigger the Manta shield, press Up + X. Jim will be invincible for a few seconds.

Secret Stage

About halfway through "Level Ate," you'll find a set of three forks positioned just to the right of a horizontal piece of bacon. Use the Snott Parachute to float carefully between the bacon and the left fork; you'll enter a top-secret bonus level called "Forked."

Cheat Codes

To enter any of the following cheats, just press START to pause the game, then enter the code and unpause. Each code consists of eight steps. Note that the codes marked with an asterisk (*) can only be done once per level. Other code comments:

• The "Map View Mode" works as follows: When Jim disappears, use the D-pad to scroll through the level to the part where you want to start from, then press A to make Jim reappear.

• The codes that give you extra meal worms will only work in the stages that require them; namely, "The Villi People", "Inflated Head" and "Hammer Head".

• The "Bomb Teleport" code only works in "The Flyin' King" level; it brings the bomb in front of you if you've left it behind.

• The "Invisible Soil" code works in the "Lorenzen's Soil" stage; it makes the falling soil invisible and allows you to walk through parts of the soil that look solid after you've shot them.

Bright "Pause" Screen—A, A, A, A, A, A, A, A
Warp to End of Current Level—SELECT, B, X, A, A, X, B, SELECT
Warp to End of Game—SELECT, Left, Right, L, R, Left, Right, SELECT
Invincibility—A, A, X, A, Left, Right, Right, Left
Map View Mode—SELECT, SELECT, SELECT, SELECT, SELECT, SELECT, SELECT, B
Energy Refill *—A, B, X, SELECT, SELECT, X, B, A
Energy Refill—X, SELECT, X, B, X, SELECT, X, A
Ammo Refill *—X, X, X, X, X, X, SELECT
Ammo Refill—SELECT, X, X, X, X, X, X, SELECT
Extra Life *—SELECT, Left, SELECT, Right, SELECT, Left, SELECT, Right
Extra Life—Left, SELECT, Right, SELECT, Left, SELECT, Right, SELECT
Extra Continue *—A, A, A, A, A, A, A
Extra Continue—A, SELECT, A, B, X, Y, X, Y
10 Extra Meal Worms *—A, A, B, A, A, Y, B, Y
81 Meal Worms—A, B, A, B, A, B, A, B
Mega Plasma Gun—X, X, X, X, A, A, A, SELECT
3 Finger Gun—X, X, X, X, A, A, X, SELECT
Homing Missiles—X, X, X, X, A, A, B, SELECT
Barn Blaster—X, X, X, X, A, B, X, SELECT
Bubble Gun—X, X, X, X, A, B, A, SELECT
Bomb Teleport—X, X, X, X, B, B, B, B
Invisible Soil—A, A, B, A, A, X, B, SELECT
Warp to "Lorenzen's Soil"—A, X, Left, Right, X, Left, Right, Left
Warp to "Puppy Love 1"—Left, Right, A, B, X, Left, Right, A
Warp to "The Villi People"—A, B, X, A, B, X, Left, Right
Warp to "The Flyin' King"—A, B, X, Left, Right, Left, A, B
Warp to "Puppy Love 2"—Down, Right, A, B, X, Left, Right, A
Warp to "Udderly Abducted"—Up, B, X, Left, Right, Down, A, X
Warp to "Inflated Head"—Up, Down, X, A, B, Y, Left, Right
Warp to "ISO 9000"—A, B, X, Left, Left, Right, Left, Right
Warp to "Puppy Love 3"—Up, Right, A, B, X, Left, Right, A
Warp to "Level Ate"—X, X, Down, Down, A, Left, Right, Left
Warp to "See Jim Run—Run Jim Run"—A, B, X, Left, Left, Left, Left, Right

EMMITT SMITH FOOTBALL

Custom Tips & Tricks Plays

Select the Editor mode to bring up the play editor screen, then choose the Playbook option and select Password to enter each of the following play passwords. The plays will be saved in the cartridge's memory, so you can use them in the game.

Geoff's QB Keeper
?ZCJ <f=& g$Gh
R9SX 2wSF <#BM
N:T+ #+3D Zh
Chris B. Pitch
mZ#D cwp+ ZpR4
—gL< Xjvj +ZSZ
gZhZ yZ7
Bieniek Bootleg
fXpY #:RJ FkGX
KHRZ #Sk+ d+NJ
CHX% ybZy bgbg
P<C< 9Z9
Higgy Hula
f*kg ?LCZ C#nK
pm+9 #VZT &ZFp
g?g% QgC# Zd&w
*K+3 Tgbg P<C<
9+#+ 3Tgb gPW
Clouseau
$XpY g#gd :RX*
$CFw %gQ% —FMb
CwcF gFv< #<ZZ
L
Dump Truck
FZ+B Y#GS gK+p
SgdZ HgFZ S<ZZ
h
Roid Rage (Defense)
VD=R Cjh* N#Zf
b$pb b3<L +YTZ
P<7Z C
Betty Blitz (Defense)
sJSb SL3Z CLFQ
DBD+ YTZP kCZD

EQUINOX

Invincibility

At the title screen, press L, L, R, R, L, L, L, R, R, R, L, L, R, R, L and R. The copyright box will turn green if you did the trick correctly.

EXTRA INNINGS

Hidden Scenes/Sound Test

Go to the "Mode Select" screen, hold the L and R buttons and press START, Y or B. You'll get a different screen depending on which option is highlighted. Highlight "Edit Team 2," "Set Up" or "Watch" and do the trick to access a sound test.

F

F-1 ROC II RACE OF CHAMPIONS

Track Select

Use Controller 2 at the "Notice" screen that appears when you turn the game on. The screen is only up for a few seconds so you have to do all of the codes quickly. Press A four times and B 14 times. The number "1000" will appear in the upper left corner of the screen. Begin a race in "Grand Prix" mode and choose one of the saved characters that's made the F1 racing class. Go to the "Course" Option. Press Up or Down to change tracks.

Time Attack Mode

Press Up, X, Right, Y, Down, B, Left, A, A on Controller 2. The number "1" will appear in the upper left corner of the screen. The screen will face into the time Attack Mode. Select a course, how many laps you want to compete, and the time you want to beat.

Sound Test

Press L, R, L, R, L, R, L, R, L, R, R on Controller 2. The number "100" will appear in the corner of the screen.

Hidden Game #1

Press X, X, X, X, Y, Y, on Controller 2. The number "100000" will appear in the corner of the screen. It's a *Breakout*-style

game that you can play with up to four players.
Hidden Game #2
Press **Y, Y, Y, Y, X, X** on Controller 2. The number "10000" will appear. It's a two-player Pong-like fighting game.

F-ZERO
Master Class
Choose the Expert Class and complete all five courses of any three leagues, placing first second or third. You will then be able to enter the Master Class.

FACEBALL 2000
Cyberzone Cheat Menu
At the Cyberzone starting level selection screen, hold **L + R** and press **START**.
Secret Cyberscape Mode
At the one/two player select screen (right after the main title screen), hold the **L** and **R** buttons, hold **Left** on the D-pad and press **A** or **START**. The interface screen will appear with a new Cyberscape option. To access a Cyberscape cheat menu like the one described above for Cyberzone, just select Cyberscape at the interface menu, hold the **L** and **R** buttons and press **START**.

FATAL FURY
Hidden Character
When the Takara logo appears at the start of the game, quickly press **Down, Down/Right, Right, Down, Down/Left, Left** and **X** in one smooth motion on Controller 1. The *Fatal Fury* logo will change to blue. Now you can choose the game's hidden fighter, Ryo Sakazaki.

FIFA INTERNATIONAL SOCCER
Super Cheats
Enter these codes at the Game Options menu at the start of the game to get new menu items on the screen.
Super Kick—Press **B, A**, then **B** eight times.
Invisible Walls—Hit **Y** three times, **X, A** three times, **B**.
Crazy Ball—Press **X, A, B, Y, Y, B, A, X**.
Crazy Curve Ball—Press **B, A, R, B, Y, L** to activate. (A ball kicked into the air can be steered wildly with the **L** and **R** buttons.)
Super Goalie—Press **A** five times, then **Y** five times.
Super Offense—Press **R** five times, **L, R**.
Super Defense—Press **L** five times, **R, L**.
Dream Team—Press **A** twice, **B** twice, **Y** twice, **X** twice.

FINAL FIGHT
Secret Option Menu
At the title screen, hold the L button and press **START**. You'll get a secret option menu that allows you to change the difficulty and the number of players. There's also a sound test; use the **R** button to hear the sounds and music.

FINAL FIGHT 2
"Same Player" Code
At the title screen, hit **Down, Down, Up, Up, Right, Left, Right, Left, L, R**. The screen turns blue; now both players can pick the same fighter.

FIREPOWER 2000
Power Up
At the start of Level 1, steer to the far right to find a yellow container. Blast it and collect the **Bullet** tokens to power up.

THE FLINTSTONES
See End Credits
Enter the password "HOAGIE TAKES COLD TREES".
Invincibility
Enter the password "MS STONE MAKES WEIRD JELLY".
Stage Skip
Enter the password "BARNEY GRABS BLUE TREES". During the game, press **START** to pause, then press **X** to skip to the next stage or press **B** to skip to the end of the game.

FRANTIC FLEA
Passwords
Zone 1-1—C L Q C K
Zone 1-2—Z M T H T
Zone 1-3—G P P Q W
Zone 2-1—D J X C T
Zone 2-2—W L C S N
Zone 2-3—R L H Q Z
Zone 3-1—J M G V B
Zone 3-2—N R W P C
Zone 3-3—M D W Q L
Zone 4-1—M J D S X
Zone 4-2—H F L N T
Zone 4-3—S P Q N G
Zone S-1—D T N Z Z
Zone S-2—K Q R X H
Zone S-3—J B V M F
Zone 6-1—V S N X D
Zone 6-2—G R X B S
Zone 6-3—W N H J P
Prison—S T C V C

G

GEORGE FOREMAN'S KO BOXING
Passwords
Fight 1—2413-41-14-2133
Fight 2—4231-14-41-1233
Fight 3—1324-14-41-3321
Fight 4—2324-34-14-1323
Fight 5—3243-43-41-1323
Fight 6—4323-34-14-3132
Fight 7—2312-43-41-1233
Fight 8—1441-21-13-4142
Fight 9—4114-11-23-1424
Fight 10—2233-44-21-1224
Fight 11—1112-44-13-1343
Fight 12—2121-31-42-3241
Fight 13—4334-14-34-4432
Fight 14—3443-41-43-2443
Fight 15—1314-24-41-4212

GOOF TROOP
Password
Level 5—Banana, Cherry, Blue Diamond, Red Diamond, Banana

GRADIUS III
Extra Credits
At the title screen, press the **X** button as quickly as you can. You should see the number of credits at the top go up. Press **START** before the title screen fades. If the title screen fades away, you've lost the credits and will have to repeat the code.
Arcade Mode
At the Option screen, highlight "Game Level" and rapidly press A until you see the game level change to "ARCADE".
Bonus Areas
To fly into the bonus area of Stage 2, fly into the section lined with a blue, liquid substance, look for a hole and dive into it. You will enter an area filled with breakable pink orbs. Clear them away to uncover several point-producing devices.
You must destroy all of the guns on the ground before entering the bonus area in Stage 3. Fly close to the low rock ceiling and make your way into the bonus area.
A Moai Statue is the bonus area entrance in Stage 4. Make sure that none of the Power-Ups are highlighted on the bar at the bottom of the screen and fly into the back of the Moai.
Random Weapon Select
At the Weapon Select screen, press **Right** on the D-pad to enter Edit Mode. Press **X, Y, X, X, Y, Y, X, Y** on Controller 1.
Demo Mode
Extend the length of the introductory demo by holding **A** at the title screen. Continue to hold A and you'll be able to see the entire first stage of the Arcade Mode up to and including the Boss.
30 Extra Ships
At the title screen, press and hold **L** and then press **A, A, A, START**.
Full Power-Up
Press **START** to pause, then press **Up, Up, Down, Down, L, R, L, R, B, A** and **START** to unpause.
System Reset
Hold **L, R** and **START**, then press **SELECT** to reset the machine without pressing the **RESET** button.

H

HAGANE
Infinite Continues
Go to the configuration screen. Highlight the **Music** option and play **9, B, 7**, and **6** in that order.

HOLE IN ONE GOLF
Super Clubs
Enter your name as "METAL * PLAY" to play with a set of super golf clubs.

HYPER ZONE
Sound Test
At the title screen, push and hold both the **L** and **R** buttons. Select any music or sound by pressing **Left** or **Right**, then hitting A.

I

THE IGNITION FACTOR
Level Warps
To start at any stage, hold the **L** or **R** button on Controller 2 when you start the game with Controller 1. Holding **R** will give you access to the McGlone Mine, Dino Park or Whitney Appliances scenarios; hold **L** to gain access to the Gemini Towers, Shylock Center or Paris Mine stages.
Secret Level
If you hold *both* the **L** and **R** buttons on Controller 2 when you start the game with Controller 1, you'll be able to play an entire hidden level that's based on the Deutschland Moldavia headquarters stage from *The Peacekeepers*, another Jaleco game for the Super NES.

IZZY'S QUEST FOR THE OLYMPIC RINGS
Stage Select
During the game, press **START** to pause, then press **Left, Down, Down, Left, Right, Down**. Now press the **RESET** button on the Super NES; when the game returns to the main menu, go to the Option screen to find a new stage-select option.

J

JAMES BOND JR.
Level Passwords
Level 3—0007
Level 4—367S
Level 5—902S
Level 6—1B13
Level 7—33S3

JIM POWER:THE LOST DIMENSION IN 3-D
Super Options
At any time during the game, enter the following code on Controller 2: **X, A, B, Y, A, B, Y, X, B, Y, X, A, Y, X, A, B**. To set your keys to nine, press **Left**. To set your bombs to nine, press **Down**. To set your lives to nine, press **Up**. To warp to the next level, press the **L** button.

JOHN MADDEN FOOTBALL
Password
Championship Game—B B B B S G S H G H

JUDGE DREDD
Stage Select + Energy Gain
When you first turn on the Super NES, you'll see a copyright screen with tons of tiny white words on a black screen. Quickly spell the word "LUXURY" on Controller 1 by pressing the following buttons: **Left, Up, X, Up, Right, Y**. You'll see the names of some of the game's creators near the bottom of the screen in green, then you'll be taken to the Vid-Com screen, where you'll be given a warning from the Justice Department about using cheats. When the screen says "Say No to Cheats," press **Y** and **A** together; you'll get a message that says, "Level Select Activated". Next, press **X** and **B** together to get a message that says "Energy Gain Activated". Now start the game. Notice that whenever you get injured, your health meter refills automatically all by itself, making it a snap for you to progress through each stage. If you're really impatient, just press the **SELECT** button at any time during the game (except while paused) to bring up the top-secret stage-select menu.

THE JUNGLE BOOK
Level Select/Cheat Mode
At the Virgin logo, quickly press **Up, Up, Up, B, B, Y, Y, SELECT, Up, Down, Left, Right, B, Up, Y**. Now go to the Start/Options screen and enter the Options menu. You'll find that there is now a level select and a "Cheat" option.

JURASSIC PARK II
Infinite Continues
At the Mission Select screen, press **L, L, L, R, R, R, L, L, R, R, L, R, L, L, R, R, L, L, L, R, R, R**. Now you can continue the game indefinitely.

K

KABLOOEY
Password
Level 130—D F M Q

KEN GRIFFEY JR.'S WINNING RUN
Secret Cheats
The following codes will only work in two-player mode:
• Max Ability—Pause the game and press **A, Right, Down, Left, A, Down, SELECT**. This will power-up your team's players for the current half-inning.
• Slow Down—Pause the game and press **Left, A, Right, Down, Y, SELECT**. This will slow down the opponing team's players for the duration of the current half-inning.
• Randomize Pitches—While batting, pause the game and press **Left, Y, A, Right, SELECT**. This will change your opponent's pitches to random throws for the duration of the current at-bat.
• Super Pitches—While pitching, pause the game and press **B, A, Down, B, A, Left, Left, SELECT** to supercharge your pitches for the duration of the current at-bat.
• Instant Home Run—If your current batter is one of the eight players who appear in the game's Home Run Derby mode, pause the game and press **B, Y, B, Y, SELECT**; any fair ball hit during the current at-bat will be a home run.
Night Games
In a one- or two-player game, press **START** to pause, then press **SELECT, Down, A, Y, START**. The next time the camera angle changes to the overhead view, the game will change to a night game. If it's already a night game, this code makes it daytime again. This only works in outdoor stadiums.

KENDO RAGE
Stage Select
Press **START** at the title screen. When the words "GAME START" and "CONFIGURATION" appear, press **X, Y, A, B, X, Y, A, B, START**. The "Special Presents" menu will appear, allowing you to choose your starting stage.

KILLER INSTINCT
Boss Code
Choose Cinder as your character, then, at

the "Vs." screen—the one that shows both characters' portraits just before the fight begins—hold Right on the D-pad and quickly press QUICK PUNCH, QUICK KICK, FIERCE PUNCH, MEDIUM KICK, MEDIUM PUNCH and FIERCE KICK. (In the default control configuration, that would be L, R, X, B, Y, A.) You'll hear the announcer say, "Eyedol!" When the fight starts, you'll be playing as the boss.

Speed Codes

There are four different "speed" codes; each of them consists of several buttons that must be held down at the "Vs." screen just before the fight begins. If you've entered the code correctly, you'll hear a punching sound that's exactly like the sound the game makes when you pause it during a battle. Note that in two-player mode, both players must enter the codes in order to make them work.

Slow Speed: Hold Left + R + A + B
Fast Speed: Hold Right + L + X + Y
Faster Speed: Hold Right + R + A + B
Fastest Speed: Hold Left + L + X + Y

Easy Combo Breakers

At the "Vs." screen, hold Down on the D-pad and press START; you'll hear the announcer say, "C-C-C-C-Combo breaker!" Now you can break out of combos with any strength button, not just the specific counterpart to the button your opponent started his or her combo with.

Stage Select/Music Select

When choosing a fighter at the character-select screen, hold the D-pad Up or Down with the specific buttons as shown below; the button you press will also choose your character, so be sure the fighter you want is highlighted when you do the code. In a two-player match, the first person to pick his or her character gets to select the stage; the second player to choose a fighter can select the music they like according to the same button combinations used for the stage select, as follows:

Up + L—Ice Temple
Up + R—Castle Roof
Up + X—Ice Sculpture
Up + Y—Skull Room
Up + A—Desert Roof
Up + B—City Roof
Down + L—Canyon Bridge
Down + R—City Street
Down + X—Lava Pit
Down + Y—Bloody Arena
Down + A—Factory
Down + B—Fireplace
Down + B (on both controllers)—Sky Arena

KING OF DRAGONS

Two-Player Same-Character Code

Press Down, R, Up, L, Y, B, X, A at the Capcom logo. Now both players can choose the same warrior at the character-select screen.

99 Continues

Start a one-player game and let all of your character's lives run out. When you've finally kicked it, the "Continue?" prompt will appear; press START on Controller 1, and the Credit counter will read "01." Now you must let your lives run out a second time. When the "Continue?" prompt appears again, press START on Controller 2 to join in, but don't choose a character yet. Quickly press START on Controller 1 before the countdown expires, then finish choosing a character for Controller 2—when both characters are on the screen, you will see that you have 99 credits.

KIRBY'S DREAM COURSE

Change Name

To change your name without restarting the game, go to the Member screen and highlight the file to be changed. Press L, R and A simultaneously to get to the Name Entry screen.

KRUSTY'S SUPER FUN HOUSE

Cheat Password

Enter the password _JOSHUA_ to start the game with unlimited lives and all of the doors unlocked. (Make sure you put a space in the first and last positions of the password.) You can also get ten pies whenever you need them by pressing L + R simultaneously.

L

LAMBORGHINI AMERICAN CHALLENGE

Password

Start with $6 Million—J F K B B B B B B B B B J F K

THE LAWNMOWER MAN

Super Cheat Mode

Press START to pause during a game, then press B, R, A, SELECT, SELECT, Y, A, B, Y, A, B. Next, press START to unpause. Tap the L or R button repeatedly to play in slow-motion.

Stage Select

With the cheat code in place as described above, press START during the game and press A, L, L while the game is paused. Next, press START to unpause, and you'll get the "Nigel Wayne Mode" menu, which allows you to play any stage.

Infinite lives

While the cheat mode is in effect, pause the game, then press R, A, SELECT, Y and START to continue playing. When your character is killed, your life counter will not be reduced.

Stage Skip

With the cheat code in place, you can skip to the end of any Virtual World stage by pressing A while the game is paused.

LEGEND OF THE MYSTICAL NINJA

Passwords

Level 2—▲ L 1 l x l
Level 3—j / p ? N ?
Level 4—2 0 Y 7 ; 7
Level 5—$ w h : J :
Level 6—x & T ▲ > ▲
Level 7—k = " R d R
Level 8—:W d 3 + 3
Level 9—H — W N x N

LEMMINGS

"Fun" Level Passwords

Level 5: NCDKKWG
Level 10: SKFKNNB
Level 15: TLVKLSW
Level 20: GMXCWPS
Level 25: LSQHCQS
Level 30: FXWBBSL

"Tricky" Level Passwords

Level 5: GJWDHMG
Level 10: RFPZFBJ
Level 15: JFLKJPX
Level 20: NNFFQPV
Level 25: SBCMSJS
Level 30: SRWGXZM

"Taxing" Level Passwords

Level 5: DXCQKRX
Level 10: BWCBKXJ
Level 15: WCBLDQX
Level 20: JLXJWNW
Level 25: RNMKXLP
Level 30: WFCSHNT

"Mayhem" Level Passwords

Level 5: JHQTCPD
Level 10: GVNKKJL
Level 15: RWLTTCQ
Level 20: PZQWRGP
Level 25: LTGNDXH
Level 30: ZTTGRFH

"Sunsoft" Level Passwords

Level 1: TPCWFMP
Level 2: WSJCLDX
Level 3: PVNRCMB
Level 4: HZSQQNV
Level 5: KCGHCNC

LEMMINGS 2: THE TRIBES

Sound Test

At the title screen, point to the knothole in the tree and press B. Press B repeatedly to hear different tunes.

THE LOST VIKINGS

Level Passwords

Level 02: GRBT
Level 03: TLPT
Level 04: GRND
Level 05: LLM0
Level 06: FL0T
Level 07: TRSS
Level 08: PRHS
Level 09: CVRN
Level 10: BBLS
Level 11: VLCN
Level 12: QCKS
Level 13: PHR0
Level 14: C1R0
Level 15: SPKS
Level 16: JMNN
Level 17: TTRS
Level 18: JLLY
Level 19: PLNG
Level 20: BTRY
Level 21: JNKR
Level 22: CBLT
Level 23: H0PP
Level 24: SMRT
Level 25: VBTR
Level 26: NFLB
Level 27: WKYY
Level 28: CMB0
Level 29: BBLL
Level 30: TRDR
Level 31: FNTM
Level 32: WRLR
Level 33: TRPD
Level 34: TFFF
Level 35: FRGT
Level 36: 4RN4
Level 37: MSTR

M

MADDEN NFL '95

Expansion Teams

Before you begin a new game, go to the Game Setup screen and highlight either the Home or Visiting Team options. Press L, R, L, R, and A to play as the Jaguars, or press L, R, L, R, and Y to play as the Panthers.

MADDEN NFL 96

Secret Teams

At the "Team Select" screen, enter one of the following codes while the '96 version of the indicated team is on the screen:

'75 Cardinals—Highlight the Cardinals, press A, B, B, A.
'B0 Falcons—Highlight the Falcons, press L, Y, B, R, A.
'73 Bills—Highlight the Bills, press A, L, A, B, Y.
'B5 Bears—Highlight the Bears, press Y, A, B, B, A.
'B1 Bengals—Highlight the Bengals, press R, A, L, L, Y.
'65 Browns—Highlight the Browns, press A, L, L, R, B
'7B Cowboys—Highlight the Cowboys, press B, A, R, B, Y.
'77 Broncos—Highlight the Broncos, press B, R, A, Y.
'62 Lions—Highlight the Lions, press B, A, R, R, Y.
'67 Packers—Highlight the Packers, press B, A, Y, B, A, L, L.
'B0 Oilers—Highlight the Oilers, press A, R, A, B, Y, A.
'6B Colts—Highlight the Colts, press B, A, L, B, A, L, L.
'69 Chiefs—Highlight the Chiefs, press B, L, L, Y, R, A, Y.
'72 Dolphins—Highlight the Dolphins, press L, R, B, B, B.
'76 Vikings—Highlight the Vikings, press B, R, A, L, L.
'B5 Patriots—Highlight the Patriots, press R, A, Y, B, A, R, Y.
'79 Saints—Highlight the Saints, press Y, A, L, L.
'B6 Giants—Highlight the Giants, press L, B, L, A, R, R, Y.
'6B Jets—Highlight the Jets, press A, R, R, A, Y.
'77 Raiders—Highlight the Raiders, press B, Y, B, Y, L, A.
'60 Eagles—Highlight the Eagles, press A, L, L, Y.
'7B Steelers—Highlight the Steelers, press L, A, Y, B, R.
'6B Rams—Highlight the Rams, press B, A, R, L, Y.
'B1 Chargers—Highlight the Chargers, press A, Y, R, B, A, L, L.
'B4 49ers—Highlight the 49ers, press B, A, Y, A, R, Y, A.
'7B Seahawks—Highlight the Seahawks, press A, L, A, R.
'79 Buccaneers—Highlight the Buccaneers, press Y, A, R, R.
'B2 Redskins—Highlight the Redskins, press L, Y, B, R, L.
NFLPA Free Agents—Highlight the Panthers, press L, Y, B, R, A, R, Y.
Tiburon Gotcha—Highlight the Jaguars, press A, Y, B, A, B, Y.
EA Sports—Highlight the All-Madden team, press B, A, L, L, SELECT.

15-Second Quarters

To play a super-short game with just one minute on the clock, go to the "Game Setup" menu and highlight the "Quarter Len." option, then press Y, A, Y, A, R on either Controller 1 or 2. The quarter length will be set to a mere 15 seconds.

Super Bowl Win Screen

To see a sneak preview of the victory ending that appears when you win the Super Bowl, go to the "Game Setup" menu and press A, Y, A, Y, L.

Reset Game Stats

To access a programmer's secret debugging screen, hold the START, SELECT, L, R and A buttons on Controller 2 while turning the game on. Once you're at the hidden "Gamepak Stats" screen, you can clear the battery-backed memory by pressing Down, B, Y, L and R simultaneously; this will erase all of your records and stats, which is a good way to make your older brother really mad.

MADDEN NFL '97

Super Bowl Win Screen

To see a sneak preview of the victory ending that appears when you win the Super Bowl, go to the "Game Setup" menu and press A, Y, A, Y, L.

Defeat Salary Cap

If you're trying to make a trade and you see a message from the commissioner telling you that your trade exceeds the NFL salary cap, press Y, A, SELECT, A to bypass the salary cap restriction and approve the trade.

Secret Teams

At the "Team Select" screen in Play Now" mode, enter one of the following codes while the '97 version of the indicated team is on the screen:

'75 Cardinals—Highlight the Cardinals, press Y, R, A, L, L.
'B0 Falcons—Highlight the Falcons, press A, L, L, Y, R.
'90 Bills—Highlight the Bills, press B, Y, L, L, SELECT.
'B5 Bears—Highlight the Bears, press A, L, L, R, B.
'B1 Bengals—Highlight the Bengals, press B, L, A, R, A.
'B6 Browns—Highlight the Ravens, press B, Y, R, R, Y
'77 Cowboys—Highlight the Cowboys, press B, A, R, R, Y.
'B6 Broncos—Highlight the Broncos, press L, L, Y, A, Y.
'52 Lions—Highlight the Lions, press SELECT, Y, L, L, Y.
'66 Packers—Highlight the Packers, press SELECT, R, B, A, Y.
'93 Oilers—Highlight the Oilers, press R, SELECT, R, SELECT, Y.

'70 Colts—Highlight the Colts, press B, R, SELECT, SELECT, Y.
'69 Chiefs—Highlight the Chiefs, press L, Y, R, R, A.
'72 Dolphins—Highlight the Dolphins, press A, L, L, B, SELECT.
'76 Vikings—Highlight the Vikings, press B, R, R, R, R.
'BS Patriots—Highlight the Patriots, press B, L, Y, SELECT, A.
'B7 Saints—Highlight the Saints, press L, B, L, B, SELECT.
'90 Giants—Highlight the Giants, press B, Y, R, L, SELECT.
'6B Jets—Highlight the Jets, press Y, Y, A, L, L.
'76 Raiders—Highlight the Raiders, press B, R, A, L, Y.
'B0 Eagles—Highlight the Eagles, press B, A, L, B, Y.
'7B Steelers—Highlight the Steelers, press SELECT, L, A, SELECT, R.
'79 Rams—Highlight the Rams, press L, R, R, A, SELECT.
'94 Chargers—Highlight the Chargers, press SELECT, A, L, L, Y.
'88 49ers—Highlight the 49ers, press B, A, Y, Y, R.
'7B Seahawks—Highlight the Seahawks, press A, R, R, Y, Y.
'79 Buccaneers—Highlight the Buccaneers, press R, R, L, L, SELECT.
'B2 Redskins—Highlight the Redskins, press B, L, L, R, R.
NFLPA Players Inc.—Highlight the All-Madden team, press A, L, L, A, L, L.
Tiburon—Highlight the Jaguars, press SELECT, Y, SELECT, R, L.
EA Sports—Highlight the Panthers, press L, A, R, R, Y.

MAGIC SWORD

Secret Menu
Highlight the word "EXIT" at the Option menu, hold START + L on Controller 2 and press START on Controller 1. You'll get a new option menu that allows you to increase your health and start on any floor up to the highest one you reached since you turned the game on.

THE MASK

Cheat Menu
At the options screen, press A, B, X, Y, L, R, L, A, B. If you've done this correctly, you'll get a secret "Cheat Options" menu that allows you to give yourself unlimited lives, energy and morph ability. If you turn the "Level Selector" option on, you can skip stages at the level map screen by pressing the SELECT button.

MAUI MALLARD IN COLD SHADOW

Passwords
Level 2—Q V R B L P
Level 3—C N F J T S
Level 4—P H M B T T
Level 5—N F X D Q H
Level 6—S X G D L J
Level 7—M D V C B Q
Level 8—H R T G D V

MECHWARRIOR 3050

Stage Passwords
Choose "Options" from the title screen, then select the Password entry screen and enter any of the following codes to start at different stages.
Mission 1—B M B R M N
Mission 2—6 S C B 1 6
Mission 3—B 1 G B N D
Mission 4—F S P R N G
Mission 5—Y H W X 1 1
Unlimited Ammo
Enter the password M 1 R 0 G 3; you'll automatically return to the title screen. Now start a game, and you'll find that your ammunition is never used up.
Invincibility
You must first enter each of the five mission passwords shown above as well as the "Unlimited Ammo" password; after entering each one, return to the password entry screen again and put in the next one. Once all of those passwords have been registered, return to the password menu a seventh time and enter the code M K W F L L. Now start a game, and you'll see that your 'mech's health meter will never register any damage.
Play as an Enemy Mech
Turn the game on and wait for the Tiburon Entertainment logo to appear. When it does, press Down on the D-pad, then A, then X. Next, go to the password entry screen and input the code X T R M 3 K. You'll be taken to a secret menu screen where you can choose to play the game as any of six different enemy mechs instead of the default MadCat.

MEGA MAN VII

Hidden Versus Mode
Choose the password option from the title screen and enter the password 1 4 1 S / S S 8 S / 7 8 2 3 / 6 2 S 1. When all of the numbers/faces are in place, hold the L and R buttons on top of Controller 1 and press START. You'll be whisked away to a top-secret Versus Mode screen, where you can play as Bass or Mega Man in a *Street Fighter*-style arena for two players. Mega Man's Arrow Slasher is ↓↘→ + Y and his Leg Breaker is ↓↓ + B. Bass' Buster Kick is →↓↘ + Y and his Sonic Crasher (while jumping) is →→ + Y. Both fighters can block by quickly pressing Up twice.
Full Power Password
Enter the password shown above under "Hidden Versus Mode", but don't hold the L and R buttons when you start. You'll begin at Dr. Wily's Castle with all items and weapons fully charged.

MEGA MAN X 2

Diagnostic Test
Hold the B Button on Controller 2 and turn on the SNES with *Mega Man X 2* installed.
Dragon Punch
You must have all eight weapons, all eight Heart Tanks and all four Sub-Tanks to do this. Defeat Violen and Serges during the last portion of your quest. Once you have the option of going to Agile's level, DON'T DO IT. Head to the Flame Stag's domain (Volcanic Zone) to max out your Sub-Tanks and extra men. Once you have maxed everything out—including weapons—head to Agile's level. Play through this stage until you reach an area where there are two ladders, one of which you cannot reach. Head to the left of the ladders to attract a bat. Freeze the bat with the Crystal Hunter somewhere near the upper ladder (make sure you can reach it from the frozen bat). Climb up the ladder. Charge up your Speed Burner to its maximum. Jump to the right, then use the Speed Burner in mid-air to get over the spikes on the floor. Fall through an opening in the floor thereafter. Use the air dash for the next set of spikes. After that there's a really long drop. Cling to the right wall and use the Radar to find the invisible section in the wall. The Dragon Punch power-up will be waiting for Mega Man. The Dragon Punch can only be used when Mega Man's health is full. Perform the Dragon Punch with →↓↘ + Y.

MEGA MAN X 3

Chip Enhancer
You must have all eight Heart Tanks filled, all four Sub-Tanks filled, all four robot suits and the Dash Boots, Mega Buster, Armor and Sensor/Helmet upgrades to do this, and you can't do it with Zero. Go through the first stage of Dr. Doppler's lab until you reach a pit in the part where spiked balls are falling down from above. Jump into the pit and cling to the left wall; sliding down, you'll find a hidden tunnel that leads to Dr. Light. He'll give you a special chip enhancer and all four enhancement chips; now you can use all four chips at once instead of only being able to carry and use one chip at a time.
Get Zero's Weapon
Play through the first stage of Dr. Doppler's lab, then play as Mega Man *only* during the second stage. When you find the door that leads to the robot boss, switch to Zero, then enter and defeat the robot boss. Zero will be damaged during the battle and will give you his special weapon.

METAL COMBAT: FALCON'S REVENGE

Enter Your Name
At the title screen, press L, A, B, then L again. A "Name Entry" screen will appear; enter your name and that's what your partner will call you during the game.

MICHAEL JORDAN CHAOS IN THE WINDY CITY

Completion Passwords
Cells only—3 K S B G X 0 D R 9 X
Cells and Laboratory only—
J G L 8 P K G H W T S
Cells and Factory only—
T J Q 3 3 C D Q Z Z D
Cells, Laboratory and Factory—
2 S Q Z 2 1 Z Y R H B
Cells, Laboratory and Factory with all captives rescued—T S M M H G B W 4 3 D

MICKEY MANIA

Stage Select
At the Sound Test menu, set the Music to "Beanstalk 1" and the SFX to "Extra Try". Now highlight the EXIT option and hold the L button on top of Controller 1 for about seven seconds; you'll hear a jingle. Now you'll get a level-select menu when you start the game.

MIGHTY MORPHIN POWER RANGERS

Passwords
3 B 4 7—Level 2
S 1 1 3—Level 3
3 9 0 4—Level 4
1 9 7 0—Level S
8 6 2 4—Level 6
2 S 9 6—Level 7
0 4 1 1—Two-Player Battle #1
1 0 0 7—Two-Player Battle #2
1 2 1 2—Two-Player Battle #3

MIGHTY MORPHIN POWER RANGERS THE FIGHTING EDITION

Boss Code
To play as Ivan Ooze, choose the game's Fighting Mode. At the character-select screen, highlight any fighter, hold the X and Y buttons down and press START. Both players can use this code to play Ooze vs. Ooze battles.

MIGHTY MORPHIN POWER RANGERS THE MOVIE

Power-Up Code
At the title screen, press Up, Down, Left, Right, X, B, Y, A; the screen will flash if you've entered the code correctly. Now start the game and you'll see that you will start each level with your Power Ranger suit on instead of having to pick up the lightning bolt icons to earn it.

MLBPA BASEBALL

Cheat Passwords
P W R P—activates "Power Pitching." All pitchers can now throw up to 40 MPH faster.
P W R H T—activates "Power Hitting." All batters have maximum power on every swing.
Z Z N G—activates "Turbo Throwing." This doubles the throwing speed of fielders.
V R R R M—activates "Hyper Running." The running speed of all players is doubled.
R B B R—changes to a "Rubber Field." Balls bounce higher; lots of ground-rule doubles.
B R R R—Play on an "Ice Field." It doesn't look like ice, but the ball will roll forever.
X X X X—"Simulation Mode"; the computer is tougher to beat.
N N T H—Start in the bottom of the ninth with the home team down 4-0.

MORTAL KOMBAT

Fatalities
When the screen says "Finish him!", quickly enter the code shown below for your character. If you can't get it to work, you may be standing too close or too far away, so try different distances.
Liu Kang—Down, Back, Up, Forward, Down
Johnny Cage—Forward, Forward, Forward, Y
Kano—Back, Down, Forward, B
Rayden—Forward, Back, Back, Back, Y
Sub-Zero—Forward, Down, Forward, Y
Sonya—Forward, Forward, Back, Back, R (Block)
Scorpion—Up, Up (easier if you hold Block)
Secret Boss
To find the secret character, Reptile, you must play in one-player mode until you reach the stage called "The Pit". During this battle, you must win two perfect rounds (a "Double Flawless" victory) without ever using the Block button, and you must successfully perform your character's fatality on your opponent. If you do all of this, you'll be sent down to the bottom of the Pit to face the green ninja, Reptile.
Bugs
In the first or second round of a battle, finish your opponent with a projectile attack (fireball, spear, etc.) at the end of the round. When the next round starts, you can throw the same projectile without touching the D-pad by pressing the last button you used to do the move.
Set the difficulty level to "Very Easy" and start a one-player game. Allow yourself to be defeated in every match until you reach the Hall of Champions stage. Now the computer character can throw you from any spot, even if they're all the way on the other side of the screen.
Perform Rayden's fatality on the third endurance stage in a one-player game; when Goro appears, he will be silver-colored and flashing.

MORTAL KOMBAT II

Endurance Mode
At the Start/Option screen, hold the L and R buttons on top of the controller and press START. You'll get a new set-up screen that says "Choose Your Fighters." Both players can choose four characters with which to fight; you can even choose the same four characters. Press SELECT to have the computer pick four characters at random. Once the eight fighters have been chosen, press START to begin the match, a two-player elimination battle.
Secret Introduction
Hold the L and R buttons on top of Controller 1 while turning on your SNES with *Mortal Kombat II* plugged in. Continue to hold the buttons down until the Acclaim logo appears. You'll see a special intro.
Note: Each of the following special codes must be entered *quickly* at the character-select screen.
Near Invincibility + 1-Hit Opponent "Danger" Mode
Quickly press Down, Up, Right, Up, Left + SELECT at the character-select screen.
30 Credits
Quickly press Left, Up, Right, Down, Left + SELECT at the character-select screen. Repeat whenever necessary to refill your credits.

Extra Fatality Time
Quickly press **Up, Up, Left, Up, Down + SELECT** at the character-select screen. You'll have 15 seconds to do a fatality instead of the usual five-second limit.
Go Directly to Shao Kahn
Quickly press **Right, Up, Up, Right, Left + SELECT** at the character-select screen.
Go Directly to Kintaro
Quickly press **Up, Down, Down, Right, Right + SELECT** at the character-select screen.
Go Directly to Smoke
Quickly press **Up, Left, Up, Up, Right + SELECT** at the character-select screen.
Go Directly to Jade
Quickly press **Up, Down, Down, Left, Right + SELECT** at the character-select screen.
Go Directly to Noob Saibot
Quickly press **Left, Up, Down, Down, Right + SELECT** at the character-select screen.
Disable Throws
Immediately after choosing your characters in two-player mode, hold **Down** and HIGH PUNCH on both controllers until the match begins.

MORTAL KOMBAT 3

Play as Smoke
At the copyright screen that appears when you first turn the game on, hold **Left** and **A**. When the Williams logo appears, release the buttons and hold **Right** and **B**. When the words "There is no knowledge that is not power" appear, release the buttons and hold **X** and **Y**. Continue to hold the buttons until the *MK3* logo appears; Smoke will walk into the screen and you'll hear Shao Kahn say,"Outstanding!" Smoke is now a playable character in the one- and two-player modes.
Tournament Mode
At the main menu, highlight the word "Start", hold the **L** and **R** buttons on top of the controller and press **START**. This takes you to a hidden character-select screen in which both players can choose up to eight different fighters for an Endurance match. Hold **Up** and press **START** for a random selection of all characters.
Sound Test
At the main menu, press **A, Y, B, X**. This adds a "Sound Test" option to the menu, allowing you to hear all of the music and effects in the game.
"Kool Stuff" Menu
At the main menu, press **Up, Up, Down, Down, Left, Right, A, B, A**. This adds a new option called "Kool Stuff". Here you can disable the timer, disable the fatality time limit, play the secret shooter game, pick any stage, enable a "Pause" feature and see the ending credits.
"Kooler Stuff" Menu
At the main menu, press **SELECT, A, B, Right, Left, Down, Down, Up, Up**. This adds a new option called "Kooler Stuff". Here you can get extra continues, change the amount of energy you have or the amount of damage you do or activate Smoke, among other cheats. You can also activate Motaro as a playable character (only in two-player games.)
"Scott's Stuff" Menu
At the main menu, press **X, B, A, Y, Up, Left, Down, Right, Down**. This adds a new option called "Scott's Stuff". Here you can activate Shao Kahn as a playable character (only in two-player mode) and enable many of the "vs. screen" codes, including disabling throws, blocks, sweeps and/or combos. There's also a "Hyper Fighting" mode and a slot machine to help you find more "vs. screen" codes.

MR. DO!

99 Lives
When the Universal logo appears at the beginning of the game, press **Left** eight times. When the game starts, you'll have 99 lives in reserve.
Stage Select
When the Universal logo appears at the beginning of the game, press **Down** eight times. When the main menu appears, you'll find a stage-select option; press **Left** or **Right** to choose your starting stage number.
Change Title
When the Universal logo appears at the beginning of the game, press **Up** eight times. When the title screen appears, it will say "Mr. Du!"

N

NBA GIVE 'N GO

Super Difficulty Level
At the title screen, press **Up, Up, Down, Down, Left, Right, Left, Right, B, A**. You'll hear the sound of a basketball bouncing off the rim. Now access the options menu to find a fourth—extremely challenging—difficulty level called "S".

NBA HANGTIME

Secret Characters
Select "Enter Name" at the "Choose Option" screen, then enter one of the following names with the PIN number shown to play as a secret character:
Olav—OLAV 2S09
Chris—CHRIS 0912
Nils—NILS SSSS
Che—CHE 6SB1
Kungen—KUNGEN 1414
Henrik—HENRIK 6S02
Johan—JOHAN 1911
Turmel—TURMEL 0000
DiVita—DIVITA 0000
Team Photo
Enter your name as "FUNCOM" with the pin number 1993 to see a photo of the design team that converted *NBA Hangtime* for the Super NES.
Secret Power-Ups
Each of these codes should be entered at the "Tonight's Matchup" screen just before the game starts.
No Tag Arrow—Press **Left, Left, B, R**
Rooftop Court—Press **Left, Left + Y, Left, Left + Y**
City Court—Press **Down + B, Down, Down + A, Down, Down + X, Down, Down + Y, Down**
Jungle Court—Press **L, R, SELECT, START, Up, Down, A, B, Y, X**
Grand Champion Demo—Press **START, Y, Right, A, B, Up, START, Up, Down, Down, START, L, A, Down, Down**
Unlimited Turbo, Hyper Speed, Max. Block, Max. Speed, Fast Pass—Press **Up, Right, Down, Left, START, A, B, Y, X, SELECT**
Computer Assistance Off—Press **Right, Right + B, Right, Right + B**
In addition to the above codes, the following power-ups can be activated by using the **Y, B** and **A** buttons to change the numbers at the bottom of the screen as follows:
Tournament Mode—111
Fast Pass—120
Stealth Turbo—273
Max. Speed—2B4
Unlimited Turbo—461
No Pushing—390
Hyper Speed—SS2
Max. Block—616
Max. Steal Ability—709
Max. Power—802
Goaltending Allowed—937

NBA JAM

Special Guest Players
To access the game's secret characters, follow the specific instructions for each player listed below.
Mark Turmell—Enter MJ, highlight T, hold **START** and **R** and press **A**.
Sal DiVita—Enter SA, highlight L, hold **L** and **R** and press **X**.
Jamie Rivett—Enter RJ, highlight R, hold **START** and **R** and press **X**.
Bill Clinton—Enter AR, highlight K, hold **START** and **L** and press **X**.
Al Gore—Enter NE, highlight T, hold **L** and **R** and press **A**.
Dan "Weasel" Feinstein—Enter SA, highlight X, hold **L** and **R** and press **X**.
Asif "Chow-Chow" Chaudhri—Enter CA, highlight R, hold **L** and **R** and press **X**.
Tom "Scruff" Rademacher—Enter RO, highlight D, hold **START** and **R** and press **X**.
Eric "Kabuki" Kuby—Enter QB, highlight "■" (the space character), hold **START** and **L** and press **X**.
Eric "Air Dog" Samulski—Enter AI, highlight R, hold **START** and **L** and press **X**.
Warren Moon—Enter UW, highlight "■" (the space character), hold **START** and **R** and press **A**.
George "P-Funk" Clinton—Enter DI, highlight S, hold **START** and **L** and press **A**.
Secret Power-Ups
The following cheats—when performed at the pregame screen that says "Tonight's Match-Up"—will give you different power-ups and interesting effects.
Shot Percentage Indicator—Press **A**, then press and hold **A, B** and **Down** until the tip-off.
"Juice Mode"—Press **A**, then press and hold **B** and **X** until the tip-off.
Power-Up Intercept—Rotate the **D**-pad 360° and press the **B** button 15 times.
Power-Up Defense—Press **A** four times, then press it again and hold it down until the tip-off.
Power-Up Turbo—Press **A** 13 times, then press and hold **A, B** and **Y** until the tip-off.
Power-Up Fire—Press **B** seven times, then press and hold **B, Y** and **Up** until the tip-off.
Power-Up Dunks—Rotate the **D**-pad 360° and press the **B** button 13 times.

NBA JAM TOURNAMENT EDITION

Secret Character Initial Codes
Suns Gorilla (team mascot)—Highlight "G", press **A**; highlight "O", hold **START** and press **B**; highlight "R", hold **START** and press **B**.
Benny (team mascot)—Highlight "B", hold **START** and press **B**; highlight "N", press **A**; highlight "Y", hold **START** and press **Y**.
Hugo (team mascot)—Highlight "H", press **A**; highlight "G", hold **START** and press **Y**; highlight "O", hold **START** and press **A**.
Crunch (team mascot)—Highlight "C", hold **START** and press **A**; highlight "R", hold **START** and press **B**; highlight "N", press **A**.
Bill Clinton—Highlight "C", hold **START** and press **A**; highlight "I", press **A**; highlight "C", hold **START** and press **B**.
Hilary Clinton—Highlight "H", press **A**; highlight "C", hold **START** and press **B**; highlight "■" (the space character), press **A**.
Prince Charles—Highlight "R", hold **START** and press **B**; highlight "O", hold **START** and press **A**; highlight "Y", press **A**.
Heavy D—Highlight "H", hold **START** and press **A**; highlight "V", press **A**; highlight "Y", hold **START** and press **B**.
Jazzy Jeff—Highlight "J", hold **START** and press **Y**; highlight "A", hold **START** and press **A**; highlight "Z", hold **START** and press **A**.
Fresh Prince—Highlight "W", hold **START** and press **Y**; highlight "I", hold **START** and press **B**; highlight "L", press **A**.
Larry Bird—Highlight "B", hold **START** and press **A**; highlight "R", hold **START** and press **Y**; highlight "D", hold **START** and press **A**.
Frank Thomas—Highlight "S", hold **START** and press **B**; highlight "O", press **A**; highlight "X", hold **START** and press **A**.
Randall Cunningham—Highlight "P", press **A**; highlight "H", hold **START** and press **A**; highlight "I", hold **START** and press **Y**.
Mike D—Highlight "M", hold **START** and press **Y**; highlight "K", press **A**; highlight "D", hold **START** and press **Y**.
AdRock—Highlight "A", press **A**; highlight "D", hold **START** and press **Y**; highlight "R", hold **START** and press **B**.
MCA—Highlight "M", hold **START** and press **B**; highlight "C", hold **START** and press **B**; highlight "A", press **A**.
Mark Turmell—Highlight "M", hold **START** and press **A**; highlight "J", press **A**; highlight "T", hold **START** and press **A**.
Jamie Rivett—Highlight "R", press **A**; highlight "J", hold **START** and press **A**; highlight "R", hold **START** and press **Y**.
Sal DiVita—Highlight "S", hold **START** and press **A**; highlight "A", hold **START** and press **Y**; highlight "L", press **A**.
Shawn Liptak—Highlight "S", press **A**; highlight "L", hold **START** and press **B**; highlight "■" (the space character), hold **START** and press **B**.
Tony Goskie—Highlight "T", hold **START** and press **B**; highlight "W", press **A**; highlight "G", hold **START** and press **A**.
John Carlton—Highlight "J", hold **START** and press **Y**; highlight "M", hold **START** and press **Y**; highlight "C", hold **START** and press **B**.
Jay Moon—Highlight "J", press **A**; highlight "A", hold **START** and press **A**; highlight "Y", hold **START** and press **B**.
Kirby—Highlight "C", hold **START** and press **B**; highlight "K", press **A**; highlight "■" (the space character), hold **START** and press **Y**.
Snake—Highlight "G", hold **START** and press **A**; highlight "O", hold **START** and press **Y**; highlight "F", hold **START** and press **B**.
Falcus—Highlight "J", hold **START** and press **A**; highlight "F", press **A**; highlight "■" (the space character), hold **START** and press **Y**.
Muskett—Highlight "M", hold **START** and press **B**; highlight "C", hold **START** and press **B**; highlight "M", hold **START** and press **Y**.
Hill—Highlight "N", hold **START** and press **A**; highlight "D", hold **START** and press **B**; highlight "H", hold **START** and press **A**.
Chow Chow—Highlight "A", press **A**; highlight "M", hold **START** and press **A**; highlight "X", hold **START** and press **Y**.
Weasel—Highlight "R", hold **START** and press **B**; highlight "A", hold **START** and press **A**; highlight "Y", hold **START** and press **Y**.
Brutah—Highlight "L", hold **START** and press **A**; highlight "G", hold **START** and press **B**; highlight "N", press **A**.
Kabuki—Highlight "D", press **A**; highlight "A", hold **START** and press **B**; highlight "N", hold **START** and press **A**.
Facime—Highlight "X", hold **START** and press **B**; highlight "Y", hold **START** and press **B**; highlight "Z", hold **START**, press **A**.
Blaze—Highlight "B", hold **START** and press **Y**; highlight "L", press **A**; highlight "Z", hold **START** and press **Y**.
Kid Silk—Highlight "K", press **A**; highlight "S", hold **START** and press **B**; highlight "K", hold **START** and press **Y**.
Scooter Pie—Highlight "H", hold **START** and press **A**; highlight "T", press **A**; highlight "P", hold **START** and press **Y**.
Moosekat—Highlight "M", hold **START** and press **B**; highlight "P", hold **START** and press **Y**; highlight "F", press **A**.
Air Dog—Highlight "A", hold **START** and press **Y**; highlight "I", press **A**; highlight "R", hold **START** and press **B**.
Secret Power-Ups
Each of these power-up codes should be performed at the "Tonight's Match-Up screen just before the tip-off.
Display Shot Percentage—**Up, Up, Down, Down, B**

Quick Hands—Left, Left, Left, Left, A, Right
Max. Power—Right, Right, Left, Right, B, B, Right
Powerup Goaltending—Right, Up, Down, Right, Down, Up
Powerup Fire—Down, Right, Right, B, A, Left
Powerup Turbo—B, B, B, A, Down, Down, Up, Left
Powerup Offense—A, B, Up, A, B, Up, Down
Powerup 3-Pointers—Up, Down, Left, Right, Left, Down, Up
Powerup Dunks—Left, Right, A, B, B, A
Powerup Push—Down, Right, A, B, A, Right, Down
Push One Opponent and Both Fall—Up, Up, Up, Up, Left, Left, Left, Left, A, A
Push One Opponent and Only Teammate Falls—Up, Up, Up, Up, Left, Left, Left, Left, A, B
Teleport Pass—Up, Right, Right, Left, A, Down, Left, Left, Right, B
High Shots—Up, Down, Up, Down, Right, Up, A, A, A, A, Down
Speed Up—Up, Up, Up, Up, Left, Left, Left, Left, B, A
Slippery Court—A, A, A, A, A, Right, Right, Right, Right, Right

NFL QUARTERBACK CLUB

Secret Teams
Each of the following codes works at the main menu; after entering the code, go to the NFL Play mode and select a preseason game. The secret teams will be included in the list of available teams.
Jaguars/Panthers—Up, Down, X, Y, Left, Up, B, A, Down, Y
All-Pro teams—B, Up, Left, A, X, Right, Up, B
Acclaim/Iguana teams—Y, A, X, Y, Down, B, Left, Y, Up, Right.

NHL '94

Password
B J F C 1 C C M 1 X X 9 V J D G—Play in the Stanley Cup Finals as the LA Kings (vs. Montreal)

NIGEL MANSELL'S WORLD CHAMPIONSHIP RACING

Password
See the ending—P V 2 J T F 8 K 4 Y 6 9 6 H 4 D X Y

THE NINJA WARRIORS

Stage and Area Select
Wait for the words "PUSH START" to flash on the title screen, then hold X and Y and press A, B, A, A, A, A, B, B, B, B, A, B, A, B, A, B, A, B. The "Stage" menu will appear, allowing you to start at any level. Enter the same code again at this sub-screen and an "Area" select option will pop up, allowing you to go to any part of the level.
Music Test
Also at the title screen, wait for the words "PUSH START" to appear, then hold the L and R buttons on top of the controller and press START.

O

OGRE BATTLE

Secret Area
To get to the secret battle in Dragon's Haven, begin a new game and enter FIRESEAL as your name. You must answer seven questions before beginning the game.

ON THE BALL

Passwords
Final Stage—W R J M H
Switch 8alls—G F X J F
Change Gravity—Z L J P J
Sound Test—N R R R P
Best Time—Z N G G X

OUT OF THIS WORLD

Passwords
Section 1—L D K D
Section 2—H T D C
Section 3—C L L D
Section 4—L B K G
Section S—X D D J
Section 6—F X L C
Section 7—K R F K
Section 8—K L F B
Section 9—D D R X
Section 10—H R T B
Section 11—B R T D
Section 12—T F B B
Section 13—T X H F
Section 14—C K J L
Section 1S—L F C K

P

PAC ATTACK

Passwords
Level 90—8 T F
Level 91—N S M
Level 92—Q Y Z
Level 93—K T T
Level 94—F G S
Level 95—R R C
Level 96—Y L W
Level 97—P N N
Level 98—S P R
Level 99—C H B
Level 100—L S T
Game End—J F K

PAC-IN-TIME

Stage Select
Enter the password LVDYK and return to the title screen. With the cursor on "One Player" at the Game Select screen, hold Left on the D-pad and hold the L and R buttons; while holding those buttons, press START to get the stage-select menu. Use L, R, X and Y to change the stage number.

PAC-MAN 2: THE NEW ADVENTURES

Play the Original Pac-Man
Enter the password PCMNDPW.
Play Ms. Pac-Man
Enter the password MSPCMND.
Play the Mine Cart Levels
Enter the password FFTDB2W.
Sound Test
Enter 8GMRQST.
Time Trial
Enter TRLMDPW.
Pattern Test
Enter PCMNPTT.

PAPERBOY 2

Passwords
Midway stage—S 7 3 8
Hard Way stage—6 4 7 9

THE PEACE KEEPERS

Start Story Mode with All Six Characters
At the Jaleco logo, hold L, R and A and press START. Continue to hold the buttons down as you begin the game; you'll find Norton and Orbot at the "Select Player" menu.
Two-Player Same-Character Code
At the title screen, highlight "1P Game." Hold L, R and Down on the D-pad on both controllers—the cursor should move down to "2P Game"—then press START on Controller 1. Now both players can choose the same fighter.
Secret Move
If Flynn's energy is below 10%, he can go into his fire-haired superhuman mode if you hold R, then immediately press ↓↘→ + X very quickly.
Weird Features
If you go up to the door at the end of the first stage without going in, then return to the beginning of the game, you'll meet a secret character.
If you go to the door at the end of the "Roy D. Tutto Hospital" stage without going in, then return to the manhole that you passed in the street, you'll find that the manhole is open; it's a shortcut to the "Stalag 17" stage.
If you play as Prokop up to the Ozymandias Island stage, then play as any other character on that stage, Prokop will be killed when you go down the stairs.
If you don't fight the character at the beginning of the "Queen of Cups Bridge" stage, he'll kill one of the scientists; you need to visit all of the scientists in the game to see the alternate ending.

PHALANX

Extra Lives and Continues
At the Execute Mission screen, press the R button, then enter "System Configuration." Press L and R simultaneously on Controller 2 and you will be able to change the number of credits and lives you start with.
Stage Select
At the Execute Mission screen, press the R button, then enter "System Configuration." Hold R and press B on Controller 1. Enter the System Configuration option, then simultaneously press the L and R buttons on Controller 2. The Extra Lives and Continues option will appear as described above. Now press A + B + X + Y simultaneously on Controller 2 and the Stage Select will appear.

PHANTOM 2040

Chapter 2 Password
J V H 9 T W G Z T L D G
G G 8 8 L N D C G ? F W
K B G D Y 7 9 K H Y Q Q
S N C Z ? 2 B 9 F D D 4
Chapter 3 Password
D V H 1 Y 1 G 9 7 L D F
8 J B X Q 6 C H H 2 F W
K B G D Y 7 9 Q J Y S 8
S N 1 Z 4 1 1 P — 7 Y ?
Chapter 4 Password
B B J M S 1 P B 3 K X F
8 J 8 D J ? 1 H N 3 Y W
K B Q D Y 9 1 7 J Y S 8
S M 1 7 4 6 F V 2 3 Q T
Chapter 5 Password
J G B H 3 3 P H 8 L X F
8 X 8 D J ? 1 1 J 6 D W
K C Q D Y 1 W 3 J Y S 7
S M 2 7 6 V C 7 K S 4 S
Chapter 6 Password
J B B H 3 3 P N H S W F
8 X ? D J ? 1 J B 2 J T
Y C Q D Y 1 X 3 J Y S 7
S M 2 9 Z D 2 — R N W 6
Chapter 7 Password
J D B 1 9 S P S 6 S Y F
8 X 9 W J ? 1 H H 9 J Q
2 C Q D Y H T 4 G Z S 7
S C 2 9 V J M R H W J K

PILOTWINGS

Passwords
Area 2—9 8 S 2 0 6
Area 3—3 9 4 3 9 1
Area 4—S 2 0 7 7 1
1st Helicopter Mission—1 0 8 0 4 8
Area S—4 0 0 7 1 8
Area 6—7 7 3 2 2 4
Area 7—1 6 S 4 1 1
Area 8—7 6 0 3 S 7
2nd Helicopter Mission—8 8 2 9 4 3
More Bonus Flight
A secret bonus flight is available to the Hang Glider at the Skydiving platform. While in the bonus flight press the A button a number of times to go as far out to sea as possible. A turbo controller is especially effective for this trick to fly further than the score markers. To get the extra S0 points you must continue flying until you get all the back to the beach where you took off.

PINK PANTHER IN PINK GOES TO HOLLYWOOD

Top-Secret Cheats
Plug in Controller 2 and start the game with Controller 1. Press B on Controller 2 while the Pink Panther is standing still on the screen (before the "swinging tail" animation starts.) Now you're in "Exploration Mode"—grab Controller 1 and move Pink around the screen with the D-pad. You can make him move faster by holding the Y button on Controller 1. Go through walls, floors and ceilings, or head straight for the end of the stage. Press B again on Controller 2 to get out of "Exploration Mode."
Invincibility
To make the Pink Panther invincible, hold the L button on Controller 2 during the game. (You can use a rubber band or binder clip to hold it there.)
Slow-Motion Mode
To play in slow-motion, hold the R button on Controller 2.
Stage Skip
To access a stage-skip option, simply hold SELECT and press START on Controller 1 during the game. You'll be sent to the beginning of the next level.

PINOCCHIO

Refill Energy
Whenever you're low on energy during the game, press START to pause, then press Right, Left, X, X, X, Up, Down. When you unpause, you'll see that your energy has been maxed out.
50 Lives
At the main menu—the one that says Start/Options—press B, Up, B, B, L, Y. When you start the game, your life counter will show "9", but you really have S0 lives.
Stage Select
At the main menu—the one that says Start/Options—press L, Up, X, Up, R, Y, START. A stage-select menu will appear. Choose a stage with the D-pad, then press START to go there.

PITFALL: THE MAYAN ADVENTURE

Stage Select
At the title screen, wait until the boomerang appears, then press X, SELECT, A, SELECT, Y, A, X, SELECT. The name of the first stage will appear just under the game's logo; use the L and R buttons to choose your starting stage.
Play the Original Pitfall!
At the title screen, wait until the boomerang appears, then press SELECT, A, A, A, A, A, A, SELECT and START.

POCKY & ROCKY

Stage Select
At the "Select Player" screen, hold down the X and Y buttons while pressing A, A, A, A, B, B, B, B, A, B, A, B, A, B, A, B. Next, press START for the stage select menu.

POCKY & ROCKY 2

Passwords
Stage 3—V 3 B X
Stage 4—F 8 7 N
Stage 5—S 2 Y P
Stage 6—6 D Z 4
Stage 7—T R S C
Stage 8—G Z L R
Stage 9—S K 0 Q

POPULOUS

Stage Select
In Conquest mode, pause the game and move the cursor over the map. Hold L and press A, then release. Hold R, press Y + B + X + A + SELECT, then release. Now highlight the Armageddon icon and press A. If the icon stays gray, go to Game Setup, select Conquest and press A, then choose a starting stage with the X and B buttons.

POWER INSTINCT

Play as Super Otane
At the Game Start screen, put the cursor on V.S. Mode. Hold down Y, B, A and press START. This will take you to the

Character Select screen. Put the cursor on Otane, and hold down the L and R buttons. While you're holding the L and R buttons, punch in the code X, Y, B, A. Select the second player to go to the Stage Select screen where you should just press START.

PREHISTORIK MAN
Stage Skip/Stage Select
At the Option menu, highlight "Exit", hold the L button and press START to return to the title screen. Next, highlight "Game Start", hold the R button and press START. With this code in place, you can skip to the end of the current stage at any time if you press and hold the SELECT button. To bring up a stage-select menu, just press the START button to pause, then hit SELECT.

PRIMAL RAGE
Secret Cheat Menu
At the main menu—while the words "START/OPTIONS/CREDITS" are on the screen—press Left, Left, Left, Right, Right, Left, Left, Right, Right, Right, Left, Right. A new menu item called "CHEATS" will appear on the screen. Choose this option and you'll be able to kill or be killed with one hit, be invincible, gain infinite credits ("Freeplay") or play in Silent Turbo Mode, which unfortunately has no sound but is noticeably faster than the standard game.

PRINCE OF PERSIA
Passwords
Level 1—B R N G B B 9
Level 2—M R G S L 2 X
Level 3—B 6 + T W N N
Level 4—9 Z 3 N R D X
Level 5—L Q H W T V R
Level 6—C G K D B Z 2
Level 7—T H 4 Q + + B
Level 8—V X P N 8 Y 2
Level 9—Q L L I W H R
Level 10—H W B 9 3 W X
Level 11—7 F 3 9 R 1 B
Level 12—H 9 T Z D B N
Level 13—7 T X F + 9 V
Level 14—H + K X 3 L 7
Level 15—G Z 9 M R Z J
Level 16—8 4 C P B C 6
Level 17—Q Q N L 2 P V
Level 18—4 Q 7 T M H J
Level 19—Q H J G I Q 7
Level 20—H 8 J 1 2 + Y

PRINCE OF PERSIA 2
Passwords
Level 2—C F G K L K
Level 3—D F F K L K
Level 4—F G C K L K
Level 5—G G M J C K
Level 6—H G F H R H
Level 7—J G B H N H
Level 8—K H H G C H
Level 9—L H H G D H
Level 10—M H L D J F

Q

Q*BERT 3
Bonus Levels
At the options screen, press B, Y, Y, Y, B, Y, Y, Y, START to unlock 20 bonus levels.
Programmer's Screen
At the Options screen, press L + R. The programmer's screen will appear. Press SELECT to change to a background preview. Press SELECT repeatedly to get tons of strange backgrounds. To return to the Options screen, press START.

R

RADICAL REX
Stage Select
Go to the Title Screen. On Controller 2 enter the code Right, A, Down, Right, Y, X.

RAMPART
Password
Level 16—H PPYJ Y

RANMA 1/2: HARD BATTLE
Secret Characters and Options
When the "Vs." match-up screen appears, hold R + X + A; an option screen will appear, allowing to change your character's attributes and select tons of secret characters.

REALM
Invincibility/Stage Skip
At the Start/Options screen, press Up + R + X + B + START simulaneously and continue to hold them down until the screen goes black. When the game starts, you'll have infinite health; you can also skip to the next stage at any time by pressing SELECT + START simultaneously.

THE REN & STIMPY SHOW: VEEDIOTS!
Hear the Whole Theme Song
At the beginning of the game, the theme song fades away when the demo begins. Press the L and R buttons to hear the whole thing.

RISE OF THE ROBOTS
Super Moves
Turn on the "Super Moves" feature at the options screen, then start a two-player game. Now you can trigger special tricks that last for about ten seconds each:
Disable Special Moves: Down, Down, Down, Down + any button
Reverse Opponent's Controls: Forward, Forward, Forward, Forward + any button
Take No Damage: Back, Back, Back, Back + any button
Invisibility: Up, Up, Up, Up + any button
Boss Code
At the 1 Player/2 Player/Options menu, press Up, Right, Down, Left, B. Now you can fight against the Supervisor in a one-player game or play as the Supervisor on Controller 2 in a two-player game. Here are the supervisor's special moves:
• Regenerate: Down, Back, Up
• Mantis Kick: Down, Toward, Up
Invincibility
At the 1 Player/2 Player/Options menu, press Down, B, Up, B, Down, Left, Right, B. You'll be invincible in the one-player Trainer or Mission modes.
Watch All Cinema Scenes
At the 1 Player/2 Player/Options menu, press Left, B, Right, B, Down, Left, Right, B. You'll see all of the FMV scenes, one after another.

ROAD RUNNER'S DEATH VALLEY RALLY
75 Lives Code
At the title screen, hold Left, SELECT, Y, R and START. Continue to hold these buttons down until the name of the first stage ("Zippity Splat") appears—you will start the game with 75 lives in reserve.

ROBOCOP VS. THE TERMINATOR
Passwords
Future—T P S T
Robot Killer—8 S H K
Spaceship—H K F L
Skynet Outer Perimeter—S K T R
Skynet Inner Perimeter—S K M D
Storage Facility—D R F T
Inner Sanctum—S K N N
Skynet Core CPU—M W F X
Self Destruction—R N T M

ROCK 'N' ROLL RACING
Passwords
Chem VI, B Class—DR8R QQTX RS6M
Chem VI, A Class—OBD8 QQRX SWJ!
Drakonis, B Class—7CB8 Q8TS SWJ!
Drakonis, A Class—ZCBB Q8R5 SWJ!
Bogmire, B Class—!CBB Q8TD SWJ!
Bogmire, A Class—KFBR Q8RD 92J!
New Mojave, B Class—SFBR Q8TN 92J!
New Mojave, A Class—JFBR Q8RN 92J!
NHO, B Class—MFBR Q8SX 92J!
NHO, A Class—CFYR Q8QX STJ!
INFERNO, B Class—LFYR Q8SS STJ!
INFERNO, A Class—BFYR Q8QS STJ!
Sound Test
Go to the options screen and turn Larry off. Using either A, B, X, or Y, turn him back on and continue to hold that button down. Now whenever you hit the L button, you'll hear something different from Larry.
Secret Character
When selecting your driver, press and hold L, R and SELECT, then push Right until the secret character—Olaf from *The Lost Vikings*—appears.

THE ROCKETEER
Stage Select
At the title screen, press L, R, L, R, Down; you'll hear a sound to confirm the code. After you select the number of players, the stage-select menu will appear.

ROCKO'S MODERN LIFE SPUNKY'S DANGEROUS DAY
Passwords
Easy
Level 2—C O M I C S
Level 3—M E L B A
Level 4—H I P P O
Hard
Level 2—B L A Z E Z
Level 3—O - T O W N
Level 4—G R I P E S

ROCKY ROQENT
Change Options
At the title screen, press the START button. As Rocky begins running across the screen press Y, A, R, A, B, then A. Use the D-pad to change the different elements of the game on the Extra Mode Screen. You can adjust the number of continues, the sound and your button configuration.

S

SAMURAI SHODOWN
Play as Amakusa
At the Takara logo, press A, Y, X, B. Now select the "2 Player" game; at the character select screen, hold L and R and Amakusa will appear. Press START and keep holding the L and R buttons because Amakusa will not register until your opponent has selected their character (they can select Amakusa too).

SATURDAY NIGHT SLAM MASTERS
Bring Weapons into the Ring
Jump out of the ring, find your weapon, and carry it to the far left or right side of the ring. Jump up and while you're in midair, press the Attack button to throw the weapon into the ring. You'll be able to use it while in the ring.

SCOOBY-DOO MYSTERY
See the Credits
Enter the password S P N N R to see the game's credits.

SEAQUEST OSV
Practice Passwords
These passwords will let you practice any mission and use 99 of the mini-subs. Note: The "*" represents the SeaQuest symbol.
Sector 0—P L V T 0 N M
Sector 0—R 3 S C V 3
Sector 1—S P 3 3 D 3 R
Sector 1—F I Z T N K R
Sector 1—R 3 4 C T 0 R
Sector 1—S 3 C V R T Y
Sector 2—D 4 R * W I N
Sector 2—T O X I C 4 V
Sector 2—P R I S 0 N R
Sector 2—D R V G L 4 B
Sector 2—B 4 T L S H P
Sector 2—S H I 3 L D *

SEPARATION ANXIETY
Passwords
Level 2—D C C P M H
Level 3—M D R K J P
Level 4—S T S P P C
Level 5—Q P M J C V

SHAQ FU
Choose Any Character in Story Mode
At the Options screen, choose the fighter you wish to control in Story mode by picking a number in the Music Test as follows: 1=Shaq, 2=Kaori, 3=Beast, 4=Sett, 5=Mephis, 6=Voodoo, 7=Rajah. Then, while still at the Options screen, *quickly* press Up, Down, 8, Left, Right, B. The screen will flash purple to confirm the code. Now start the Story mode; the intermissions still show Shaq, but when the game starts you'll get the fighter you chose.
Secret Background
At the Options screen, *quickly* press Up, Right, B, Down, Left, B. The screen will flash yellow. Next, in the Duel mode, press X + B simultaneously at the character-select screen; the background should disappear. Now start the game to see the hidden background.
Blood Code
At the Options screen, *quickly* press Y, X, B, A, L, R. The screen will flash red; now there's blood in the game.

SHIEN'S REVENGE
30 Continues
At the title screen, press SELECT seven times on Controller 2.
Special Game
To play special game which allows the second player to control the bosses, hold L and R on Controller 2 while you start a new game. The game will go as normal until you reach the first boss, enabling Player 2 to control the boss's moves.
Seven Special Weapons
Press START seven times on Controller 2 when the title screen appears.
Super Easy Mode
At the title screen, press the L button seven times on Controller 2.
Super Hard Mode
At the title screen, press the R button seven times on Controller 2.

SIM ANT
Drop Kitty
In the Full Game, select the Graph Icon and press A. Select the House option and press A. If the cat appears on the fence while you are on the House screen, point the cursor at it, then press A to watch the cat freak out and fall off the fence.

SIM CITY
Cash Boost
Start a new city and spend all of your money, but make sure you buy at least one unit that requires funding, like a fire department. Reduce your funding levels and tax rate to 0%; then, when the tax screen appears at the end of the year, hold the L button and exit the screen. Continue to hold L and press X twice to advance the calendar to January, then raise your funding levels to 100% and leave the tax rate at 0%. Now exit the tax screen and release the L button; your bank balance will jump to $999,999.
Erase Saved Cities
At the title screen, press L + R + SELECT + START + B simultaneously to clear all saved cities and reset the game's scenarios.
Hidden Landforms
Start a new city, but don't build anything. Wait for 20 seconds, then call up the Load/Save screen and select "Go to Menu" without saving your game. Now start a new city; when the Map Select screen appears, each of the 1,000 landforms will have different shapes than they had previously.

SIM EARTH

Scenario Select

At the main menu, highlight "Scenario", hold L, R and Y, then press A to go to a stage-select menu. Choose any of the eight scenarios and press START to begin.

SINK OR SWIM

Passwords

Stage 5—C R U M B S
Stage 10—J U M P E D
Stage 15—J I G S A W
Stage 20—W A R S A W
Stage 25—B A N A N A
Stage 30—O Y S T E R
Stage 35—T E N N I S
Stage 40—I S L A N D
Stage 45—C R A T E R
Stage 50—D E N N I S
Stage 55—P A D D L E
Stage 60—F A T M A N
Stage 65—S U M M E R
Stage 70—C L O U D S
Stage 75—K E B A B S
Stage 80—L I Z A R D
Stage 85—S I L V E R
Stage 90—B R I D G E
Stage 95—R E C O R D

SKULJAGGER

Secret Fantasy Zones

To get to the Secret Fantasy Zone at Chapter 2, Area 1, at the start of the game go towards the right and climb down the first ladder. Continue towards the right again and go down the green rope. Get yourself on the top of the red crate, press Down, then R.

To get to the Secret Fantasy Zone of Chapter 2, Area 2, walk to the right and go down the ladder at the start of the game. Go to the right and get yourself down the green rope. Go to the left pf the purple crate and stand on top of it. Jump up three times, then press the L Button.

To reach the Secret Fantasy Zone of Chapter 2, Area 3, go to the right of Area 3 and get on top of the third chimney. Press Down and then press R.

To get to the secret ending of Chapter 2, do not touch the large blue emerald at the end of Area 2. Instead, go to the left and go down the first ladder and then continue down the first green rope. Drop down the first hole located at the left. Stand in front of the first porthole and press the Y button.

SPACE FOOTBALL

Expert Level

At the character select screen, hold the D-pad diagonally in the Down/Left position, hold L + R and press SELECT. Your vehicle's color will change to gray to confirm the code.

SPAWN

Passwords

Stage 2—D 9 9 6 3 D 1 D
Stage 3—4 H 2 S 3 D G F
Stage 4—4 C C 1 3 B C F
Stage 5—O C 4 F 4 S B H
Stage 6—D 3 1 S S 1 F G
Stage 7—O 9 B F S 9 6 F
Stage 8—D B B D 9 B 4 H

SPIDER-MAN

Level Select

After Spidey swings in and lands on the building on the title screen, press Y, A, X, B, A, Right, Left.

STAR FOX

Polygon-View Mode

At the "Continue?" screen you can play with the polygons in the game with the following controller functions:

CONTROLLER 1:
Left and Right—Rotate object horizontally
Up and Down—Rotate object vertically
L *button*—Zoom in
R *button*—Zoom out
X *button*—Stop rotation
A *button*—Hold button down to "draw" with object; release button to clear screen

CONTROLLER TWO:
Up, Down, Left, Right, SELECT, START, Y or 8—Change to a different object

Two Secret Stages

To get to the Black Hole, play the game at "Level 1" difficulty until you reach the second stage ("Asteroid"). When you get past the third caterpillar creature you'll see a rotating row of five asteroids with an orange-colored one in the center. Shoot the orange asteroid and fly through the gap where it was. After a few moments you'll approach two more groups of rotating asteroids; shoot the center asteroids and fly through the gaps just like the first one. A "laughing asteroid" will appear; shoot it to find the Black Hole, a bonus stage that's loaded with power-ups and warp rings.

To reach the "Out of This Dimension" stage, play the "Level 3" game. Roughly 30 seconds into the second stage ("Asteroid"), you'll encounter two gigantic asteroids, first on the left, then on the right. Shoot the asteroid on the right and it will explode. A giant bird will appear. If you can fly directly into the bird, you'll be transported to a weird nebula that will appear on the lower right side of the map. At the end, you'll face a huge slot machine boss; shoot at the "arm" for a chance to win coin-power-ups or enemy fire. Pull three "7s" and the game ends...or does it?

STAR TREK: DEEP SPACE NINE

Passwords

Mission 1—N U H H O M
Mission 2—S E P L O S
Mission 3—Y O S M I S
Mission 4—V A N D A Q
Mission 5—B I Q P U M
Mission 6—D I S Y I B
Mission 7—N U D J I B
Mission 8—V E S D U J
Mission 9—Y O T H O M
Mission 10—Q U V M O H

STAR TREK: STARFLEET ACADEMY

Add New Ships in Training Simulator

To add new player and opponent ships to Combat Training and Two-Player Training, hold down L, R, SELECT and enter the code A, Y, B, Y at the "Training Simulator Main Menu," "Ship Selection Menu," or the "Two Player Ship Selection Menu." Once you've entered the code, it will stay there until the SNES is reset.

Choose Playtester Names

At the "New Cadet Registration" screen, hold down L, R, SELECT and enter the code X, Y, X, Y to select the name of one of the game's playtesters.

Choose Star Trek Series Names

After you have entered the X, Y, X, Y code at the "New Cadet Registration" screen, hold down, L, R, SELECT again and punch in A, B, A, B. Now you can play as James T. Kirk or any of the rest of them.

Special Ending

When playing the final Kobayashi Maru mission as James T. Kirk, you'll find a special ending. You can't enter a passcode to get there direct because the passcode does not register the special code names. You must play the entire game in one sitting or play the game with the default name "Darryl Hawkins," then type the codes X, Y, X, Y and A, B, A, B while in the "Password Entry" screen. Enter the passcode normally, then enter the code before pressing the SELECT button. Verify the name by selecting "Transcript" in the classroom. A bonus hint for this mission: Try hailing the Klingons instead of attacking.

Passcodes

Freshman Year
Mission 101—X X X R X X Y R X R Y L
Mission 102—X X X R A X A L X R Y Y
Mission 103—X X X R L Y Y A X R Y X
Mission 104—X X X R Y Y A X X R Y L
Mission 105—X X X R B A X L X R Y A
Sophomore Year
Mission 201—X X X R R X Y R X Y Y B
Mission 202—X X X L X X A B X Y Y A
Mission 203—X X X L A Y Y A X Y Y A
Mission 204—X X X L L Y A X X Y Y X
Mission 205—X X X L Y A X L X Y Y A
Junior Year
Mission 301—X X X L B X Y R Y L X X
Mission 302—X X X L R X Y R Y L X R
Mission 303—X X X B X X A L Y L X B
Mission 304—X X X B A Y Y A Y L X A
Mission 305—X X X B L Y A X Y L X X
Senior Year
Mission 401—X X X B Y X Y R Y Y B L
Mission 402—X X X B B X A B Y Y B A
Mission 403—X X X B R Y Y A Y Y B X
Mission 404—X X X A X Y Y A Y Y B A
Mission 405—X X X A A Y A Y Y Y B B
Final Exam
Mission 000—X X X A L A X R Y Y B Y

STREET COMBAT

50 Extra Credits

At the Option screen, highlight the "Credit" option and press SELECT 10 times.

STREET FIGHTER ALPHA 2

Secret Stage

Select "Versus Mode" and choose your characters. When the stage-select menu appears, highlight Sagat's stage and hold the START button for four seconds, then press an action button before you release START. You'll get to fight in a secret stage, a grassy Australian field.

Play as "Classic" Chun-Li

At the character-select screen, highlight Chun-Li, hold the START button for at least three seconds, then press any button to choose her before releasing START. You'll see her costume change to the way she looked in *Street Fighter II Champion Edition*; now her fireball is a "charged" move.

STREET FIGHTER II

Character Vs. Same Character

As the Capcom logo is starting to appear at the start of the game, quickly press Down, R, Up, L, Y, B. You'll hear a sound to confirm the code; now both players can choose the same fighter in a two-player game. With this code in place, you'll also be able to listen to selection #30 from the Music Test menu at the option screen; this previously-inaccessible tune is the song that plays at the end of the game.

Character Vs. Same Character/Same Color

Select a one-player game and don't choose any character. After a few seconds, the computer will choose Ryu. When the match begins, press START on Controller 2 and choose Ken, then let the timer run out for four rounds for a "draw game." When the "Continue" screen appears, press START on Controller 2 and choose Ken to play against a same-color Ken. If you start this trick on Controller 2, let the computer pick Ken, then interrupt with Controller 1, pick Ryu for the "draw game" and pick Ryu on Controller 1 when you continue; you'll fight a same-color Ryu.

Configuration Screen

If you're in the middle of a game and you want to change the controller button configuration, just hold the SELECT button while the world map is on the screen before your next match.

Remove Energy Bars

Select "Option Mode" from the main menu and simply press START to return to the title screen, repeating this process 27 times. You'll be able to fight for one round with no timer or energy bars at the top of the screen in either the one-player or "VS." modes. All music and sound effects will be disabled, too.

STREET FIGHTER II TURBO

Disable Special Moves—Player One

Press Down, R, Up, L, Y, B while the "Capcom" logo is on the screen. Now all of your character's special moves have been disabled in the one-player mode.

Extra Turbo Speed

Press Down, R, Up, L, Y, B on *Controller 2* at the beginning of the game while the word "TURBO" is flying across the screen in huge letters. Now you have six additional hyperspeed settings in the game's "Turbo" mode.

Disable Special Moves—Two Players

Enter a "V.S. Battle" and choose your characters. When the "Handicap" screen appears, press Down, R, Up, L, Y, B on *Controller 2*. You'll get a hidden configuration menu that shows you all of your character's secret moves and allows you to disable individual attacks.

STREET RACER

Modify Character Abilities

Start a new game and choose any game mode. At the Driver Select screen, press X, Y, X, Y, X, Y, then hold the X Button. Continue holding X and use the D-pad to change your driver's abilities.

STUNT RACE FX

Control the Pause Animation

Press START to pause the game. When the pause animation appears, press the R button to put the animation in slow motion. Press Y to speed up the car in the animation or press SELECT to run it backwards.

Change Views

Start a game in any mode. Press START to pause. Press SELECT and the car in the pause animation will go backward. Then press L, R, L, R, L, R, L, R. Unpause the game, and you'll have a new view.

Race Against the Computer in 2-Player Mode

Start a normal two-player game and select both vehicles. Don't mess with Controller 2. When the race begins, if nobody touches Controller 2 for three seconds, the computer will automatically race against you.

Warp

Select the "Free Trax" race. Choose the 2WD car and the "White Land" course. When you start the race, you'll see a sign that says "Stunt Race FX." When under the sign, press the Jump button to warp to the upper part of the "White Land" course.

SUNSET RIDERS

Extra Continues

Start a one-player game. When you run out of continues, before your last man dies, press START on controller 2. You can keep playing as Player Two with a full set of continues.

SUPER BATTLETANK: WAR IN THE GULF

Pause Cheat

Fire your machine gun at any target and press the START button to pause at the exact moment that the target is being hit. The target will continue to flash while the game is paused; within a few seconds it will be destroyed. Once you master the timing of this trick, it is possible to destroy an enemy tank with a single bullet.

SUPER BOMBERMAN

Tiny Bomberman Mode

Enter "S6S6" at the password screen, then press A. You'll be sent back to the title screen. Now start the game and you'll find that all of the Bombermen have been reduced to microscopic size.

Passwords
Stage 1
Part 1—5 5 5 5
Part 2—7 5 0 3
Part 3—5 5 4 3
Part 4—0 5 1 3
Part 5—5 5 2 2
Part 6—7 5 6 4
Part 7—3 5 3 5
Stage 2
Part 1—0 0 5 5
Part 2—4 0 0 5
Part 3—0 0 4 3
Part 4—5 0 1 2
Part 5—7 0 2 4
Part 6—5 0 6 4
Part 7—0 0 3 4
Stage 3
Part 1—5 4 5 3
Part 2—7 4 0 2
Part 3—3 4 4 4
Part 4—0 4 1 2
Part 5—2 4 2 3
Part 6—0 4 6 4
Part 7—4 4 3 4
Stage 4
Part 1—6 1 5 4
Part 2—4 1 0 3
Part 3—7 1 4 4
Part 4—5 1 1 4
Part 5—1 1 2 2
Part 6—4 1 6 4
Part 7—0 1 3 5
Stage 5
Part 1—5 2 5 2
Part 2—7 2 0 4
Part 3—5 2 4 4
Part 4—6 2 1 3
Part 5—4 2 2 4
Part 6—1 2 6 4
Part 7—3 2 3 2
Stage 6
Part 1—0 6 5 2
Part 2—3 6 0 5
Part 3—7 6 4 5
Part 4—5 6 1 5
Part 5—7 6 2 3
Part 6—4 6 6 5
Part 7—1 6 3 5

SUPER BOMBERMAN 2

Full-Power Stage Passwords
Stage 1—1 1 1 1
Stage 2—5 4 6 2
Stage 3—6 7 6 3
Stage 4—B 7 B 4
Stage 5—6 9 2 5

Change Character Colors
At the player-select screen in a multi-player game, you can press the **SELECT** button to change your character to one of several different colors.

Sudden Death Mode
Enter the password "5656" and start a multi-player game. When time starts to run out and the screen starts closing in, it won't stop—it will continue to shrink the playing area all the way to the center.

Activate Jump Feature
With a multi-player adapter connected to your **SNES**, plug a controller into the Player 5 slot and press **START**. Now all of the players can jump during a Battle Mode game.

SUPER BUSTER BROS.

Level Select
Press **START** at the title screen, then, when the "Select Game" screen appears, press **L, R, R, L, Up, Down**. A number will appear in the middle of the screen, indicating the level number. Choose your starting level and press **START**.

SUPER CONFLICT

Mission Select
At the scenario map (with the jeep,) hold **L** and **B**, then **X** and **Y**. While holding, release the **X**, then hold it again. Release all buttons, then move the jeep up to the unlit area. Press **L** and **B** to light the new area.

SUPER GHOULS 'N GHOSTS

Stage Select and Sound Test Screen
From the option screen, move the cursor to "Exit", hold **L** and **START** on Controller 2 and press **START** on Controller 1.

SUPER MARIO KART

Character Shrink
To handicap your character in the GP and Match Race modes, press **Y** and **A** at the character select screen; your character will shrink. A "shrunken" character will be flattened if he or she comes into contact with any other driver.

Replay Rotation
If you complete a race in the one-player time trials *without touching any obstacles or barriers*, choose the "Replay" option to watch your performance and you'll find that you can rotate your viewpoint by using the **L** and **R** buttons.

2nd Player 1P Mode
Hold the **L** and **R** buttons while pressing **START** on the second controller to can play in the GP mode or Time Trials with your character on the *bottom* half of the screen.

Ghost Racer Save
When you have a ghost that you'd like to save, hold **L, R** and **Y** at the menu screen that reads "CHANGE COURSE, RETRY, etc." and press **X**. The name of the course on which the ghost has been saved will appear in yellow on the "Course Select" menu. To retrieve the ghost from memory and race against him or her, choose that course and hold **L** or **R** while pressing **B** when the screen asks "Is this OK?" and the arrow is pointing to the word "Yes."

Hidden Courses for Time Trial/2P Match Race
At the "Course Select" menu, make sure the arrow is pointed at the words "MUSHROOM CUP" and press **L, R, L, R, L, L, R, R**. Then press **A**, and the words "SPECIAL CUP" will appear. These are the "hidden" courses that open up when you've won a gold trophy in each of the first three cups in the 100cc GP mode.

Extra Credits
To earn extra credits, finish three races in the exact same position.

Shortcuts
In Ghost Valley 1, head straight for the wall when you see the platform across the gap. If you have a feather, press **A** to use it just before you hit the wall and you will make the jump.
In Vanilla Lake 2, cross the finish line, line up next to it and drive straight for the water. Just before going into the drink, press **L** or **R** to get a good jump. Drive as far out into the water as you can, then turn left before the Fishing Lakitu gets you. Earn an extra lap when you cross the Finish Line while the Lakitu has you.

SUPER MARIO RPG

Free Frog Coin
Near the sandy whirlpools in Land's End Desert, jump on a Shogun three times without touching the ground to receive a free Frog Coin.

Extra Fireworks
If you buy extra fireworks in Moleville—you can purchase up to five—the fireworks show at the end of the game will be even bigger.

SUPER MARIO WORLD

Freeze and Collect
Enter a course that you have already completed and go up to a Berry above Yoshi's mouth. Release the item by pressing **SELECT** and have Yoshi jump and eat the Berry and the item at the same time. The action will freeze except for the Coin and 1-Up totals. Every 100 coins will earn you another 1-Up. Collect the maximum of 99 1-Ups, then press **START + SELECT** to exit.

Extra Invincibility
To earn eight 1-Ups in Donut Secret 2, climb the vine that is near the beginning of the course and release a Starman at the top. Drop down to the floor and collect the Starman before it falls into a hole. With the invincibility of the Starman, run to the block at the end of the course. If you're still invincible when you hit the block, you'll release another Starman. Collect it for extra invincibility.

SUPER MARIO WORLD 2 YOSHI'S ISLAND

Bonus Stage Menu
At the map screen, hold the **SELECT** button and press **X, X, Y, B, A**. A top-secret menu of bonus games will appear, including a pair of two-player games.

SUPER NOVA

Boss Mode
When the Taito logo appears, quickly press **Down, X, Up, B, L, R, Left, A** on Controller 2. With this code in place, you'll skip through the main stages to fight only the game's "boss" characters, one after another.

SUPER PUNCH-OUT!!

Sound Test
When the Nintendo logo appears at the start of the game, hold the **L** and **R** buttons on Controller 2. Now you can choose to listen to the game's sound effects and music with Controller 1.

SUPER PUTTY

Stage Skip
Press **START** to pause the game, then press **R, A, L, L, Y**. Now you can skip to the end of any stage at any time by pressing the **SELECT** button.

SUPER R-TYPE

Stage Select
First, select your playing level; then, when the title screen with the option selection on it appears, press and hold **R** (on top of the controller) and **A** at the same time. Now press **Up** nine times. Press **START** to begin play, then press it again to pause. Once you've paused the game, press **R + A + SELECT**. Change the stage level and level of difficulty with the number located at the lower left corner. Numbers 01-07 indicate the stages while 11-17 indicate the level of difficulty.

Power-Up Code
At the title screen, press **Down, R, Right, Down, Right, Right, Down, Right, Down, Down**. Start the game, press **START** to pause and press **R, Right, Down, Y, Down, Right, Down, Left, Right, Down, Right, Right**. Select Power-Ups by pressing **A**-for Sky Attack Laser, **B** for Ground Attack Laser, **X** for Reflect Laser, **Y** for Spread Laser or **R** for Shot Gun Bomb. Next press either **A** for Homing Missile or **X** for Spread Bomb.

SUPER SLAP SHOT

Change Team Skills
Enter the password ".BR. C.D. BR." and press **START**. Next, choose "EXHIBITION" or "TOURNAMENT" and select any team. At the "TODAY'S MATCH" screen, press **Up** or **Down** to highlight any skill of either team, then press **Left** or **Right** to change that skill rating.

Inverted Players
Enter the password ".SCH. R" and press **START**—the screen will say "BAD PASSWORD." Next, highlight "CANCEL" and press **START**. Start the game, and the players will be skating upside-down.

SUPER SMASH T.V.

Sound Test
On the one/two player select screen, press **Left, Right, Left, Left, Right**. to call up the sound test screen. Press **START** to exit.

Up to Seven Lives and Seven Continues
On the one/two player select screen, press **Down, Left, Right, Up**. You'll enter a screen where you can set the amount of lives and continues you have at the beginning of the game. You can have from three to seven lives, and from four to seven continues.

Secret Rooms
There are three secret rooms, one in each of the three arenas. The secret rooms aren't shown on the map, and the exit lights won't point to them.
Arena 1: Clear the room "Total Carnage" (in the lower right corner of the map). Run through the door on the right.
Arena 2: Clear the room "Buffalo Herd Nearby!" (in the lower right corner). Run through the door on the right.
Arena 3: Clear the room "Secret Rooms Nearby!" (in the lower right corner). Run through the door on the right.

Pleasure Dome
You have to collect 10 keys to enter the Pleasure Dome. When you clear the room "Have Enough Keys!" (near the end of the game), run through the door at the bottom of the screen.

SUPER SOCCER

Germany Passwords
Vs. Uruguay—→ ↙ → ↓ ↗ ↑ ↑ ↑
Vs. Yugoslavia—↑ ↙ ↑ → ↘ ↓ ↓ ↓
Vs. Colombia—→ ↙ ↓ ← ↘ ↓ ↓ ↓
Vs. Japan—→ → ↑ ↑ ↘ ← ↑ ↓
Vs. U.S.A.—↑ ← ↓ ↓ ↗ ← ↑ ↓
Vs. France—↑ ↙ → → ↘ ← ↓ ↑
Vs. Ireland—→ ↙ ↓ ← ↘ → ↑ ↑
Vs. Romania—↑ ↗ ↑ ↑ ↘ ↗ ↓ ↗
Vs. Cameroon—↑ → ↑ ↓ ↘ ↗ ↓ ↗
Vs. England—↑ ↗ ↓ → ↗ ↗ ↓ ↗
Vs. Holland—→ ↙ ↓ ← → ↙ ↓ ↓
Vs. Brazil—→ → → ↑ → ↘ ↓ ↑
Vs. Italy—→ ↗ ← ↓ → ↘ ↓ ↑
Vs. Argentina—↑ ↙ ↑ → ↘ ↘ ↑ ↙
Vs. Nintendo Team—→ ↗ ↑ ← ↗ ↘ ↑ ↙
Computer vs. Computer match—↗ ↖ → ↙ → → ↑ →
Expert Mode—↗ ↙ → ↓ ↘ ← ↙ ↖
See End Credits—↑ ↑ ↗ ↓ → ↘ ↖ ↙

SUPER STAR WARS

Sound Test + Screen Codes
During any side-scrolling stage, hold **A + B + X + Y** and press **START** to enter the sound test screen. Press **START** again to go back to the game. Return to the sound test by executing the same trick. You'll notice that the words under **SOUND TEST** have changed. Repeat this trick several times until you've revealed the following two codes: **X, B, B, A, Y** for five continues and **Y, Y, X, X, A, B, X, A** for the light saber. These codes can be entered at the title screen as described under "Debug Menu" below.

Debug Menu
When the words "Start Game" and "Option Menu" appear after the title screen, quickly press **A, A, A, A, X, B, B, B, B, Y, X, X, X, X, A, Y, Y, Y, Y, B**—listen for the sound of a Jawa to confirm the code. Note that this code will only work the first time the main menu appears after you turn the game on; the LucasArts logo must appear before the game is ready to accept the code, and you only get one chance to put it in before the demo starts. If you screw up, turn the power off, remove the cartridge and start over. Once you have successfully entered the code, start the game and you'll have access to the following special functions:

- Character Select—A character-select menu will appear before each side-scrolling stage.
- Stage Skip—Press **START** on Controller 2 to skip the current stage.
- Debug Menu—During any side-scrolling stage, press **L + R** on Controller 2 to call up the "Game Debug Menu", which lets you choose any stage, change characters or weapons or even boost your life counter. (The "Health" option doesn't

mean much, since your health meter will always be refilled when you exit the debug menu.)

• Invincibility/Map Mode—During any side-scrolling stage, grab Controller 2, hold A + B + X + Y and press **SELECT**. Release the buttons and your character's X and Y coordinates will be displayed on the screen. You'll also be nearly invincible, with the ability to walk through walls and even drop through floors (by pressing Down and B simultaneously.)

SUPER STAR WARS THE EMPIRE STRIKES BACK

Sound Test + Screen Codes

During any side-scrolling stage, hold Down + A + B + X + Y and press **START** to enter the sound test screen. Press **START** again to go back to the game, then return to the sound test by executing the same trick. You'll notice that the words under "Sound Test" have changed. Repeat this trick several times until you've revealed the following two codes: Y, Y, Y, Y for "title fun" and X, Y, A, B, X, X for seven continues. These codes can be entered at the title screen as described under "Debug Menu" below. ("Title fun" means that during the introduction, you can use the D-pad and L and R buttons on both controllers to rotate the *Star Wars* logo, rotate, tilt and scroll the introductory text or even move the Star Destroyer around the screen.)

Debug Menu

When the words "Start Game", "Option Menu" and "Password" appear after the title screen, quickly press A, B, Y, X, A, B, Y, X, A, B, A, B, Y, X, X, Y, A, B, Y, X—listen for Darth Vader's voice to confirm the code. Note that this code will only work the first time the main menu appears after you turn the game on; the LucasArts logo must appear before the game is ready to accept the code, and you only get one chance to put it in before the demo starts. If you screw up, turn the power off, remove the cartridge and start over. Once you have successfully entered the code, start the game and you'll have access to the following special functions:

• Infinite Thermal Detonators.

• Luke has all of the force powers at the start of the game.

• The "Title Fun" trick works as described under "Sound Test" above..

• Stage Skip—Press **START** on Controller 2 to skip the current stage.

• Debug Menu—During any side-scrolling stage, press L + R on Controller 2 to call up the "Game Debug Menu", which lets you choose any stage, change weapons or even boost your life counter. (The "Health" option doesn't mean much, since your health meter will always be refilled when you exit the debug menu.)

• Invincibility/Map Mode—During any side-scrolling stage, grab Controller 2, hold A + B + X + Y and press **SELECT**. Release the buttons and your character's X and Y coordinates will be displayed on the screen. You'll also be nearly invincible, with the ability to walk through walls and even drop through floors (by pressing Down and B simultaneously.)

SUPER STAR WARS: RETURN OF THE JEDI

Sound Test + Screen Codes

During any side-scrolling stage, hold Down + A + X + Y and press **START** to enter the sound test screen. Press **START** again to go back to the game, then return to the sound test by executing the same trick. You'll notice that the words under "Sound Test" have changed. Repeat this trick several times until you've revealed the following codes: Y, Y, Y, Y for "title fun", A, B, A, Y, A, X for seven continues and A, B, A, B, A, B, A, B to see the ending credits. These codes can be entered at the main menu as described under "Debug Menu" below. ("Title fun" works as described above under *The Empire Strikes Back*.)

Debug Menu

When the words "Start Game", "Option Menu" and "Password" appear after the title screen, quickly press A, B, B, B, X, X, Y, Y, A, B, X, Y, A, B, X, Y—listen for Salacious Crumb to confirm the code. Note that this code will only work the first time the main menu appears after you turn the game on; the LucasArts logo must appear before the game is ready to accept the code, and you only get one chance to put it in before the demo starts. If you screw up, turn the power off, remove the cartridge and start over. Once you have successfully entered the code, start the game and you'll have access to the following special functions:

• Character Select—A character-select menu with all five characters will appear before each side-scrolling stage. Highlight Leia and press Right to choose one of her alternate costumes.

• Infinite Thermal Detonators.

• The "Title Fun" trick works as described above.

• Stage Skip—Hold B and press **START** to skip the current stage.

• Debug Menu—During any side-scrolling stage, press L + R on Controller 2 to call up the "Game Debug Menu", which lets you choose any stage, change characters or weapons or even boost your life counter. (The "Health" option doesn't mean much, since your health meter will always be refilled when you exit the debug menu.)

• Invincibility/Map Mode—During any side-scrolling stage, grab Controller 2, hold A + B + X + Y and press **SELECT**. Release the buttons and your character's X and Y coordinates will be displayed on the screen. You'll also be nearly invincible, with the ability to walk through walls and even drop through floors (by pressing Down and B simultaneously.)

SUPER STRIKE EAGLE

Mission Passwords

Libya Day—0 6 6 F B 7 F H
Libya Night—0 6 2 H B 6 9 D
Gulf War Day—C G G G 4 7 2 4
Gulf War Night—9 0 B 6 B G B C
Korea Day—0 S 7 F 4 9 0 2
Korea Night—H F 3 H 0 9 H B

Bonus Secret Mission

Enter the password G6CH422B to find an extremely difficult hidden mission in *Super Strike Eagle*. You'll begin with a score of over 2,000,000 points, which gives you access to all of the AAMs and AGMs in the game.

SUPER TENNIS

Don J Password

KBXD3HR—FTLWJPCC
2GNYBQ1—406SC6P
DJSTKBX—D3HRFTL
WJPPDLW—1RK

Don J is located on a secret island you can't see on the world map.

Exhibition Tournament Password

PC2GNYB—Q140065C
TLWJPC2—GNYBQ14
6PDJSTK—8XD3HRF
06SQJNM—FTW

Super Player

Highlight the name of any character at the Player Select screen, then grab Controller 2 and press L, L, L, L, L, X, R, R, R, R, R, R, R, X. You'll hear the music change; now your player is powered-up.

SYNDICATE

Cheat Password

Enter the following password to start the game with over 1.5 million credits plus lots of weapons and agents:

— N D — S C — V — R — D — C H — — T

T

T2: THE ARCADE GAME

Stage Skip

At the title screen, press **Left, Up, Right, Up, Left, Left, Left, Right, Down, Down** before the High Score screen appears. Then, on the High Score screen, press **Right, Up, Up, Left, Right, Right, Right, Left, Down, Down, Right, Up**. Now you can skip to the end of any stage like so: Pause the game, hold the **L** button, unpause.

TAZ-MANIA

Ten Continues

Press B, A, Y, A, X, A at the "OPTIONS" menu.

20 Continues

Press Y, X, B, X, A, X, L, R, B, A, Y, A, X, A at the "OPTIONS" menu.

Stage Select

Press A, Y, A, Y, X, Y, B, A, R, L at the "OPTIONS" menu.

TEENAGE MUTANT NINJA TURTLES TOURNAMENT FIGHTERS

Use Ultimate Attack in Story Battle Mode

At the title screen, enter the following code on Controller 2: **Up, Left, Down, Right, X, Y, B, A, X, Y, B, A, X**. Now you can do "Ultimate Attacks" against the computer in Story Battle mode.

10 Credits

Use **Controller 2** at the title screen and tap in **B, B, B, A, A, A, X, X, X, X, X, X, X**. Now go to the **Option Menu** using Controller 1 and you'll see that a 10-credit selection can now be made.

Boss Code

Press **X, Up, Y, Left, B, Down, A, Right, X, Up** on Controller 2 at the title screen. Choose the "Vs Battle" or "Watch" mode, and you'll be able to select Rat King or Karai by pressing **Right** while Shredder is highlighted (or by pressing **Left** while Leo is highlighted.)

Hyper Speed Mode

Press **Up, Up, Down, Down, Left, Right, Left, Right, B, A** on Controller 2 at the title screen. Next, choose the "Options" screen and you'll find a new setting called "Hi-Speed 3" under the "Game Speed" option.

TETRIS ATTACK

Speed Code

When you first turn the game on and you hear a girl's voice say, "Nintendo!", quickly press **B, A, L, L**. You'll hear a signal to confirm the code. Now the game plays faster. With this code in place, Speed Level "1" is the same, but the speed scale has been adjusted so that the highest setting of "99" is roughly 25% faster than the "99" setting without the speed code in place.

Play as the Bosses

Start a two-player game and choose "Time Trial" or "Vs." mode. When the character-select screen appears, hold the **L** and **R** buttons on both controllers. The game's four bosses will appear as playable characters.

Extra Hard Mode

Start a one-player game in "Vs." mode. When the "Set Level" screen appears, highlight "Hard", hold **Up** on the D-pad and the **L** button and press **A** or **START**; the bottom half of the screen should turn red to confirm that you are now playing in Extra Hard mode.

THUNDER SPIRITS

Extra Continues

You can gain up to 99 continues if you press the **B** button rapidly at the title screen. You must press the button extremely fast; you'll hear a laserlike sound each time an additional credit is registered. Repeat as often as you like each time the demo returns to the title screen—the credits will continue to add up—but don't go over 99 credits or the counter will reset and you'll have to start the process over.

THE TICK

Stage Select

At the Option screen, set your Lives to seven, your Continues to four and your Arthurs to two. Go to the Test Sound option and set it for Teleport, then press **START**. Begin a new game, pause game, then press **SELECT** to bring up the Stage Select.

TINY TOON ADVENTURES BUSTER BUSTS LOOSE!

Passwords

Level 2—Little Beeper, Montana Max, Elmyra
Level 3—Gogo, Shirley the Loon, Sweety
Level 4—Bookworm, Plucky, Babs
Level 5—Montana Max, Babs, Sweety
Unlimited Continues—Plucky Duck, Babs Bunny, Bookworm
Play Any Bonus Game—Elmyra, Shirley the Loon, Calamity Coyote

TOM AND JERRY

99 Lives

Press **START** during the game to pause, then press **L, Y, B, B, A, X, Y, Y, B, R**. Continue to play the game; whenever you lose a life, you'll see that your total life reserve counter seems to be stuck at "9." This is because the counter only goes up to nine, but you really have 99 lives in reserve.

Stage Skip

Press **START** to pause the game, then press **L, X, A, Y, Y, B, R**. You'll be warped instantly to the end of the current stage.

TOTAL CARNAGE

Hidden Voices

Enter your name as YAWDIM at the High Score screen, then press **Right** to find a secret screen. Press any button to hear the secret voices.

TOP GEAR

Amateur Passwords

South America—MOONBATH
Japan—GEARBOX
Germany—CAR PARK
Scandanavia—ROAD HOG
France—EMULATOR
Italy—ANALYSER
U.K.—HORIZONS

Pro Passwords

South America—FOUR MEG
Japan—LEGEND
Germany—THEWORLD
Scandanavia—LETSRACE
France—ALCHEMY
Italy—A LOOPER
U.K.—SEASONAL

Champion Passwords

South America—EDUCATED
Japan—OILCLOTH
Germany—WRECKAGE
Scandanavia—CARACOLE
France—EPYLLION
Italy—GLUCAGON
U.K.—KEELSON

TOY STORY

Invincibility + Stage Skip

In the game's first level ("That Old Army Game"), walk to the right until you reach the rubber ball that's next to the chest of drawers with the bucket of army men on it. Jump on the ball and gently tap to the right to land on the bottom drawer. When you're standing on the bottom drawer, hold **Down** on the D-pad for about six seconds. You'll see Woody's health star begin to spin in the upper left corner of the screen, indicating that you are now invincible for the rest of the game. With this code in place, you can also skip any stage as follows: Simply hit

START during the game, then press the SELECT button while the game is paused. You'll be warped instantly to the end of the current stage.

TRUE LIES

Cheat Codes

Each of the following cheats works at the password screen; just enter the password, highlight "END" and press any button. The word "Authorized" should appear if you've entered the code correctly.

B G L V S—Infinite lives
B G G R L Y—Infinite Energy
B G W P N S—Infinite Weapons
M N C H T—Stage Select

TUFF E NUFF

Boss Code

Choose "START" from the title screen. At the scenario-select screen, press Left three times, Right three times, Left seven times. "Vs. CPU" should be the highlighted option. Press START and a new menu appears in the "Vs. CPU" mode, giving you full "boss" access.

To play as boss characters in the two-player mode, enter the code as described, then push the RESET button on your SNES. Return to the scenario-select screen and press Right three times, Left three times, Right seven times. "1P vs. 2P" should be the highlighted option. Press START to get "boss" menus for both characters.

U

ULTIMATE MORTAL KOMBAT 3

Tournament Mode

At the main menu, highlight the word "Start", hold the L and R buttons on top of the controller and press START. This takes you to a hidden character-select screen in which both players can choose up to eight different fighters for an Endurance match. Hold Up and press START for a random selection of all eight characters.

Play as Human Smoke

Choose Smoke at the character-select screen, then press and hold High Punch + High Kick + Block + Run and point the D-pad away from your opponent (Left for Player 1, Right for Player 2.) When the fight begins, Smoke will change into Human Smoke.

Sound Test

At the main menu, press Left, Down, Y, Y. This adds a "Sound Test" option to the menu, allowing you to hear all of the music and effects in the game.

"Kool Stuff" Menu

At the main menu, press Right, Up, B, B, A, Down, Up, B, Down, Up, B. This adds a new option called "Kool Stuff". From here you can disable the timer, disable the fatality time limit, play the secret shooter game, pick any stage, enable a "Pause" feature and see the ending credits.

"Kooler Stuff" Menu

At the main menu, press Up, B, A, Left, Down, Y. This adds a new option called "Kooler Stuff". Here you can get extra continues, change the amount of energy you have or the amount of damage you do, among other cheats. You can also activate Motaro as a playable character (only in two-player games.)

"Scott's Stuff" Menu

Also at the main menu, press B, A, Down, Down, Left, A, X, B, A, B, Y. This adds a new option called "Scott's Stuff". Select this option and you'll be able to activate Shao Kahn as a playable character (only in two-player mode) and enable many of the "vs. screen" codes, including disabling throws, blocks, sweeps and/or combos.

V

VORTEX

Cheat Passwords

Infinite Ammo—W S V T Q
Invincibility—H V Z S M
Infinite lives—J T T S J
Level Switch—C T G X F

To use Level Switch, start a regular game. Instead of going to the first stage, press Up or Down on the D-pad to change your starting level.

W

WAR 2410

Passwords

Stage 2—K M D N N M L V Y
Stage 3—C R T N Y L G H
Stage 4—S H L Y M R
Stage 5—D B R N N M R N L
Stage 6—S L V T R M R N L
Stage 7—N D R N N M R C L
Stage 8—H R V M R C L
Stage 9—D N C M S T R
Stage 10—C L L N S M N
Stage 11—S T V N S M N
Stage 12—D N J R C M S T R
Stage 13—N T H N V R D C C
Stage 14—J N N M R P H
Stage 15—T M M L V Y
Stage 16—J S P H M R N L L
Stage 17—J N N Y S M N
Stage 18—S L J R S M N
Stage 19—P T M M R GN

WAR 3010

Passwords

Stage 2—Y T B H M G H
Stage 3—J R Q D G N P
Stage 4—R C Z K T L N
Stage 5—P W D N R S X
Stage 6—T Z B M H K L
Stage 7—C K X L D C N
Stage 8—K C C R Z R T
Stage 9—M B N V X J C
Stage 10—Q Q K F V W D
Stage 11—N Z S T D T P
Stage 12—L Y H J L B N
Stage 13—D L G F H Q K
Stage 14—H S J V L X F
Stage 15—F Z R J T V P
Stage 16—G Y W C K T H
Secret Checkers Game—C H C K R S
Secret Chess Game—C H C K M T
Secret Invaders Game—Z N X N V R

WAYNE'S WORLD

Stage Select

Push START to get to the title screen with Wayne and Garth singing. Press X + L + R simultaneously, hold them for a moment, then release them simultaneously. Next, press Up + Y + B simultaneously; a stage select option will appear at the bottom of the screen. Use the SELECT button to choose a stage and press START to warp there.

WEAPONLORD

Random Select

At the character select screen, hold SELECT and press any button to choose a random character.

Password

At the options screen, enter the password AYA YBB BYA AAY YBY AAA. This code allows you to play as the boss character, Zarak, in Story mode.

WING COMMANDER

Cheat Code

At the title screen, press B, A, B, Y, B, Y, L, A, R, A and START. Then, at the options menu, choose any missions from the 13 areas. This code enables you to become invincible as well as giving you a sound test.

WINGS 2: ACES HIGH

Passwords

Stage 4—c l ! 6 b m H C J h t H M
Stage 5—B V ! w v ! H L P Q C M P
Stage 6—T ! L R L R l w C 7 l B K !
Stage 7—B t ! j G X ! d G L Z S T
Stage 8—s B V 7 0 w W Y G B B
Stage 9—C G l Y P D M 4 l V ! G l !
Stage 10—h V 0 0 J G j 4 B H l 3
Stage 11—l 7 z G W 7 R 6 x m B ! 2
Stage 12—! ! 4 T b ! J G P M d v s l h
Stage 13—G l ! d P N G 1 B Q F D 6
Stage 14—C h D B Z C D c s W I G
Stage 15—N H Q C K w b l H X Q
Stage 16—l z B d P ! 7 B D B B I K l
Stage 17—d B ! z h F I G N L M 2 g
Stage 18—! ! F j K c S G J B d v G !
Stage 19—W 7 ! J B W C M G r l M l
Stage 20—B B H n w L L 1 C B l r

THE WIZARD OF OZ

Emerald City Password

MNPQRZ TXCZCJ
CJTCFD KLMNPG

WOLFENSTEIN 3-D

Level Select

While holding the R button on top of the controller, turn on the SNES (or reset the console). Continue to hold R until B.J. appears on the screen with the mini-gun, then *immediately* press Up and SELECT simultaneously. The level select screen should then appear.

Extra Weapons, Ammo, and Keys

Press R, Up, B, A *quickly* at the Map Screen. Use this as many times as you want to resupply.

God Mode

Press B, Up, B, A *quickly* at the Map Screen to become invincible.

Full Level Map

Press A, A, Up, B *quickly* at the Map Screen. Hit START to exit the Map Screen, then press START again see the whole level, including secret rooms.

Level Skip

Press Up, B, R, B *quickly* at the Map Screen; you'll be sent to the end of the current stage.

WWF RAW

Change Abilities

At the Character Select screen, highlight any one of the wrestlers. Press the SELECT button, then enter the wrestler's code as shown below; you'll be able to change that wrestler's stats.

123 Kid—Press Up/Left, A and START simultaneously
Bam Bam Bigelow—Press A, Y and START simultaneously
Diesel—Press Down, A, Y and START simultaneously
Doink—Press Left, A, Y, and START simultaneously
Bret Hart—Press Down/Left and START simultaneously
Owen Hart—Press Up, A, Y and START simultaneously
Lex Luger—Press Down/Right and START simultaneously
Shawn Michaels—Press Down/Left, A and Y simultaneously
Razor Ramon—Press Left, A and Y simultaneously
Undertaker—Press Right, Y and START simultaneously
Luna Vachon—Press Up/Right and A simultaneously
Yokozuna—Press Up, A and Y simultaneously

WWF ROYAL RUMBLE

Super Punch

At the start of the game you'll see a legal screen—it's the one that says "Licensed by Nintendo" at the bottom. Hold B and press Y as the text starts to fade. You'll hear a wrestler say, "Ugh!" Start the game and you'll find that your wrestler has a Super Punch that reduces your opponent's health meter by half.

Character vs. Same Character

At the character-select screen, tap the L button (on top of the controller) to make the WWF logo in the background stop moving. Next, press and hold the R button, then press and hold the L button—the background should be frozen again. While you're holding those buttons down (and the background is not moving), press the SELECT button. The current wrestler will be registered as your choice, and a duplicate of that character will be added to the list of available wrestlers. Your opponent can choose to fight as the same wrestler, or you can pick the same character to be his own tag-team partner.

X

X-KALIBER 2097

Level Select

At the title screen—the one with the 1 Player/2 Player game select—press Right, Right, Left, Left, Up, Down, Left, Down, Down, Down. Next, press the A button to get a Round Select menu.

Invincibility

Also at the *X-Kaliber 2097* title screen, try punching in the code Left, Left, Right, Right, Down, Up, Right, Up, Up, Up. Now enter the options menu; you'll see a new selection called "No Damage." Turn this option "on" to gain invincibility.

Y

YOGI BEAR

Stage Select

At the title screen, press Up, Right, Down, Left, Y, B, Up, Right, Down, Left, B, Y, Up, Right, Down.

YOSHI'S COOKIE

Stage Select

On a one-player game, use the following settings: Music OFF, Speed HIGH, Round 10. Hold Up and press SELECT. "Round 11" should appear; press SELECT to advance stages.

Tougher Opponents

Enter the Vs. Mode and set the Mode to COM. Hold the L, R, X and then press START.

Bonus Rounds

At the title screen, select the Action Mode and press START. Set Round to 10, Speed to HI and Music Type to OFF. On Controller 2, Press L, R, SELECT and START simultaneously.

YOSHI'S SAFARI

Special Mode

At the title screen, hold the X, Y, L and R buttons and press START to enter the game's "Special Mode," an all-new adventure that's different from the main game.

YS III: WANDERERS FROM YS

Invincibility

First begin and save a game. Then, press RESET and wait until the American Sammy logo is completely on the screen. Then press Up, Down, Up, Down, SELECT, START on Controller 2 before the logo disappears. Select Continue, and then press SELECT to bring up a subscreen. Now, press START on Controller 2 and the word "Debug" will appear next to Status if you've done this correctly.

Sound Test

During play press SELECT to bring up a subscreen. Now, press START on Controller 2.

Z

ZOMBIES ATE MY NEIGHBORS

Bonus Level Password

Enter the password "BCDF" to find a hidden level with a 1-Up and a powerful Martian Bubble Blaster; you'll start the game at Level 1 when you complete it.

TIPS & TRICKS™

BACK ISSUES

1997

January -(X971) X-Men vs. Street Fighter: Tomb Raider, Wave Race 64, Kizuna Encounter

February -(X972) Virtua Fighter 3: Sonic 3D Blast, Persona

March -(X973) Mario Kart 64: Virtua Cop 2, K-1(The Arena Fighters, Virtua Fighter 2, Samurai Shodown IV—Plus FREE Mario Kart 64 Pinups

April -(X974) Turok: Dinosaur Hunter (Part 1): Spider, Norse by Norsewest, Crime Wave, Crypt Killer, Rabbit Punch—Plus FREE Soul Blade Pinup

May -(X975) Real Bout: Fatal Fury Special: Killer Instinct Gold, Turok: Dinosaur Hunter (Part 2), Die Hard Arcade, Vandal Hearts—Plus FREE Mortal Kombat Trilogy Tips Poster

June -(X976) Street Fighter III: Rage Racer, Fighters Megamix, Blast Corps, San Francisco Rush, Rampage World Tour—Plus FREE Rampage World Tour Pinup

July -(X977) Tekken 3: Super GT, Broken Helix, War Gods—Plus FREE Kerri Hoskins War Gods Pinup

October -(X97A) Castlevania—Symphony of the Night: Time Crisis, Felony 11-79, Multi Racing Championship, Oddworld: Abe's Oddyssey, Ghost in the Shell, Tekken 3 (Part 2), IQ: Intelligent Qube—Plus FREE Removable Marvel Super Heroes and Twisted Metal 2 CD Jackets

December -(X97C) Diddy Kong Racing: MDK, GoldenEye 007, Croc, Duke Nukem 64, Vs., Fighting Force (Part 2), The King of Fighters '97, Mortal Kombat Mythologies: Sub-Zero, Resident Evil Director's Cut Game Shark codes, Resident Evil 2 Demo Disc Game Shark codes

1998

February -(X982) Bloody Roar: NFL Blitz, Ray Tracers, One, Sonic R, Auto Destruct, Steep Slope Sliders, Monster Rancher, Tomb Raider II (part 2)—Plus FREE Sonic R Pinup

September -(X989) Parasite Eve: Pocket Fighter, Bomberman Hero, Deadly Arts, G-Darius, Radikal Bikers, Shining Force III, Devil Dice, Vigilante 8, Heart of Darkness

October -(X98A) Thrill Kill: F-Zero X, The Fifth Element, Street Fighter Alpha 3, Moto Racer 2, Iggy's Reckin' Balls, Kagero: Deception II, Soul Calibur, Spice World + Game Boy Camera Secrets

November -(X98B) Tenchu—Stealth Assassins: GT64 Championship Edition, Colony Wars: Vengeance, Knife Edge, Duke Nukem: Time to Kill, Ninja: Shadow of Darkness, Metal Gear Solid (Part 1)

December -(X9BC) The Legend of Zelda—Ocarina of Time (Part 1): Rogue Trip, Bushido Blade 2, Armored Core: Project Phantasma, WCW/NWO Revenge, Metal Gear Solid (Part 2)

1999

January -(X991) Bust A Groove: Tomb Raider III (Part 1), Guilty Gear, Glover, Xenogears, Crash Bandicoot: Warped

February -(X992) Gauntlet Legends: Brave Fencer Musashi, Penny Racers, Destrega, The Legend of Zelda: Ocarina of Time (Part 2), Tomb Raider III (Part 2)

March -(X993) Syphon Filter (Part 1): CarnEvil, Irritating Stick, Snowboard Kids 2, Castlevania (Part 1), Tetris

June -(X996) Super Smash Brothers: Super Mario Brothers Deluxe, Ehrgeiz, Shadow Madness, The House of the Dead 2 (Part 1), Bomberman Fantasy Race, Guardian's Crusade (Part 2)

July -(X997) Driver: Gex 3, Star Wars Episode 1 Racer, Bloody Roar 2, Driver (Part 1), Star Ocean: The Second Story, Hybrid Heaven, NBA Showtime: NBA on NBC, The House of The Dead 2 (Part 2)

August -(X998) Pokémon Snap: Ape Escape, R-Type Delta, Shadowgate 64 (Part 1), Superman, Jade Cocoon, Driver (Part 2)

September -(X999) Um Jammer Lammy: Legacy of Kain: Soul Reaver, Street Fighter III: 3rd Strike, Tail Concerto, Shadowgate 64 (Part 2), Croc 2

October -(X99A) Final Fantasy VIII (Part 1): Dino Crisis, Duke Nukem: Zero Hour, Sonic Adventure, Survival Kids

November -(X99B) Crash Team Racing: Monster Rancher 2, WCW Mayhem, Mortal Kombat Gold, Rising Zan: Samurai Gunman, Tekken Tag Tournament, Final Fantasy VIII (Part 2)

December -(X99C) 007: Tomorrow Never Dies: Winback, Spyro 2: Ripto's Rage, Sega Bass Fishing, Tony Hawk's Pro Skater, Hot Wheels Turbo Racing

2000

January -(X001) Toy Story 2: Resident Evil 3: Nemesis, Toy Commander, Paperboy, Lego Racers, Harvest Moon, Prehistoric Isle 2

February -(X002) Tomba 2: The Evil Swine Return: Chocobo's Dungeon 2, Xena, Warrior Princess: The Talisman of Fate, Zombie Revenge, Vigilante 8: 2nd Offense, Dragon Warrior Monsters

March -(X003) Jackie Chan Stuntmaster: Misadventures of Tron Bonne, Crazy Taxi, The New Adventures of Mary Kate & Ashley, Jojo's Venture, Donkey Kong 64, Gran Turismo 2

April -(X004) Pokémon Stadium: Die Hard Trilogy 2, Dead or Alive 2, Ace Combat 3, Armored Core: Master of Arena

---

Yes! Send me the back issues indicated on the right.

Send this form to:

TIPS & TRICKS™
P.O. Box 15397
Beverly Hills, CA
90209

(Source Code AXCODE)

subservice@lfp.com

QTY.			
January '97	(X971)	x $8.00=	
February '97	(X972)	x $8.00=	
March '97	(X973)	x $8.00=	
April '97	(X974)	x $8.00=	
May '97	(X975)	x $8.00=	
June '97	(X976)	x $8.00=	
July '97	(X977)	x $8.00=	
October '97	(X97A)	x $8.00=	
December '97	(X97C)	x $8.00=	
February '98	(X982)	x $8.00=	
September '98	(X989)	x $8.00=	
October '98	(X98A)	x $8.00=	
November '98	(X98B)	x $8.00=	
December '98	(X98C)	x $8.00=	
January '99	(X991)	x $8.00=	
		Subtotal	

QTY.			
February '99	(X992)	x $8.00=	
March '99	(X993)	x $8.00=	
June '99	(X996)	x $8.00=	
July '99	(X997)	x $8.00=	
August '99	(X998)	x $8.00=	
September '99	(X999)	x $8.00=	
October '99	(X99A)	x $8.00=	
		Subtotal	

QTY.			
November '99	(X99B)	x $8.00=	
December '99	(X99C)	x $8.00=	
January '00	(X001)	x $8.00=	
February '00	(X002)	x $8.00=	
March '00	(X003)	x $8.00=	
April '00	(X004)	x $8.00=	
		Subtotal	

Total: _____

Name

Address

City

State/Zip

☐ Payment Enclosed

Charge My ☐ Visa ☐ MasterCard

Credit Card # Exp.

Signature

California residents add 8.25% sales tax. Ohio residents add 7% sales tax. Foreign: Add $10 each, U.S. funds only. Please allow 4 to 6 weeks for delivery.

SEGA GENESIS

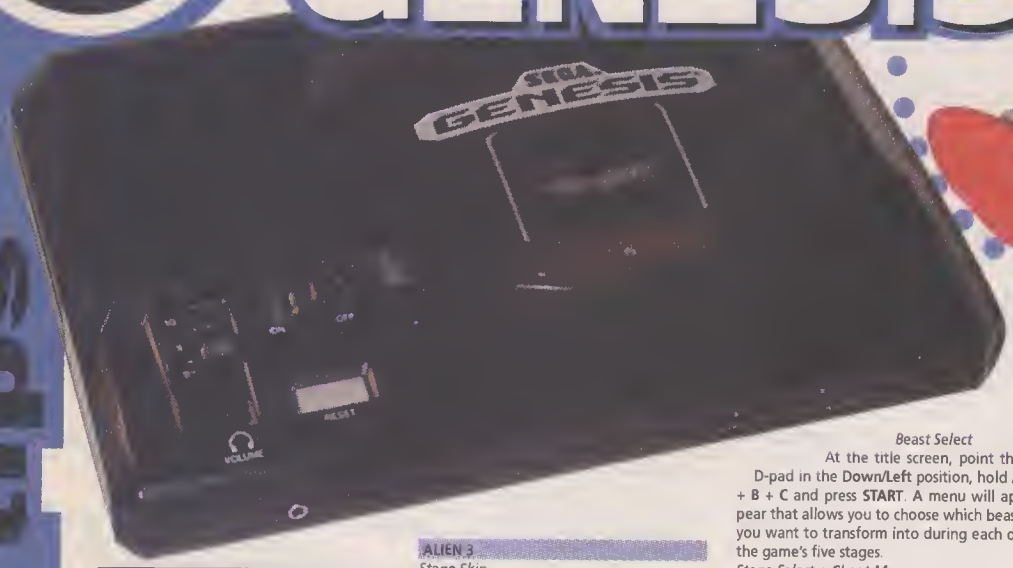

A

THE ADVENTURES OF BATMAN & ROBIN

Level Skip
To skip the level you're currently on, press **START** to pause, then press **B, A, Down, B, A, Down, Left, Up, C.** ("BAD BAD LUC".)

AERO THE ACRO-BAT

Level Select
Press **C, A, Right, Left, C, A, Right, Left** at the Start/Options screen. Start the game, press **START** to pause and press **Up, C, Down, B, Left, A, Right, B**. While the game is still paused, hold **A** and **C** simultaneously to get the level-select menu.
Infinite Stars/No Collisions
Press **Left, Right, A, B, C, Left, Right, Up, Down, Left, Right** at the level-select screen. "Infinite Stars" also lets you fly; just throw a star and press Up simultaneously.

AFTER BURNER (32X)

Arcade Mode
When the Sega logo appears, hold **A + C** and hit **START** on Controller 2. You'll hear a voice say, "Get ready!" and the words "Insert Coins" will appear at the title screen instead of "Press Start". Now you're in Arcade Mode, which allows you to use your continues to keep the game going instead of returning to the title screen and starting at the beginning of the last "checkpoint" stage. Note that you can't access the option menu in Arcade Mode; if you need to do so, just set the options first, then wait for the demo to return to the Sega logo before entering the code.

AFTER BURNER II

Auto-Fire
Hold **A + B** on Controller 2 and press **START** on Controller 1. Now your main weapon will be equipped with rapid-fire without you even having to press a button.

ALADDIN

Stage Skip
During the game, press **START** to pause, then press **A, B, B, A, A, B, B, A** to warp to the end of the current stage.
Cheat Menu
Choose "Options" at the title screen, then press **A, C, A, C, A, C, A, C, B, B, B, B** at the options menu. You'll be sent to the debug menu, with options for invincibility, stage-skipping and more.

ALIEN 3

Stage Skip
At the "Options" screen, press **C, Up, Right, Down, Left, A, Right, Down** on Controller 2. Now start the game, and when you want to skip to the end of the current stage, press **START** to pause, then press **C, A, B** and unpause.

ALISIA DRAGOON

Cheat Mode
After the Sega logo disappears from the screen, press and hold **A**. When the words "Produced by Game Arts" disappear from the screen, release **A** and hold **B**. When the words "Associated with Gaimax" disappear from the screen, release **B** and hold **C**. When the words "Music Composed by Menaco Associates" disappear from the screen, release **C** and press **START**. Now you can do the following tricks with Controller 2 while the game is in progress:
Stage Skip—Press **C**.
Warp to Stage 1—Press **C**, then press and hold **C**.
Warp to Stage 2—Press **C**, then press and hold **B**.
Warp to Stage 3—Press **C**, then press and hold **B** and **C**.
Warp to Stage 4—Press **C**, then press and hold **A**.
Warp to Stage 5—Press **C**, then press and hold **A** and **C**.
Warp to Stage 6—Press **C**, then press and hold **A** and **B**.
Warp to Stage 7—Press **C**, then press and hold **A, B** and **C**.
Warp to Stage 8—Press **C**, then press and hold **START**.
Refill Damage Meter—Press **A** on Controller 2, then hold **Up** on Controller 1 and press **B** on Controller 2.
Increase Thunder Magic—Press **A** on Controller 2, then hold **Left** on Controller 1 and press **B** on Controller 2.
Increase Magic Level/Hit Points of Friend—Press **A** on Controller 2, then hold **Right** on Controller 1 and press **B** on Controller 2.
To pause the game for frame-by-frame slow motion, Press **A** on Controller 2, then tap **A** for each frame. To deactivate slo-mo, press **B** on Controller 2.

ALTERED BEAST

Continue
When you run out of lives and the game ends, wait for the title screen to appear, hold the **A** button and press **START** to continue at the stage where you died.
Beast Select
At the title screen, point the D-pad in the **Down/Left** position, hold **A + B + C** and press **START**. A menu will appear that allows you to choose which beast you want to transform into during each of the game's five stages.
Stage Select + Cheat Menu
At the title screen, hold **B** and press **START**. A menu will appear that allows you to choose a starting stage as well as adjusting the game's difficulty, health meter and number of lives. Once you've set the options, press **START**; when the title screen appears, hold **A** and press **START** to warp to the chosen stage.
Sound Test
At the title screen, point the **D-pad Up/Right**, hold **A + C** and press **START**.

ARCUS ODYSSEY

Act B Passwords for All Characters
Jedda Chef—K J C B H N I Y X R
Bead Shira—K R 0 D E 2 I Z X S
Diane Fireya—I J X B U 2 J O O H B
Erin Gashuna—H J K B Q Y I Z P K

ARNOLD PALMER TOURNAMENT GOLF

Hidden Game
Hit the ball 100 times on the first hole without landing on the green; the game will end. At the Game Over screen, press **Up, Up, Down, Down, Left, Right, Left, Right, B, A**. You can play a limited version of *Fantasy Zone* until you reset the game.
New Improved Caddy
Enter f f f f f f f f f f f f f f f f f f 9 9 9 9 9 9 9 9 9 9 9 9 9 9 9 9 9 9 9 9 9 9 9 9 9 at the password screen for a more experienced caddy.
Hit the Ball Long Distances
Enter your name as EVE.

ARROW FLASH

Invincibility
At the option menu, change the "Arrow Flash" setting from "Stock" to "Charge". After the story demo, wait for the gameplay demo to begin, then press **START** and begin the game. Now whenever you hold the **C** button for five seconds, you'll be invincible for 10 minutes.

ASTERIX & THE GREAT RESCUE

Level Passwords
Level 2—I N S U L A
Level 3—C O N D O R
Level 4—V I E N N A
Level 5—A V A L O N
Level 6—D U L C I S

B

BARKLEY: SHUT UP AND JAM!

Passcodes
3MJK 1VZ3
3MGH 2VVW
3MQR 2X9M
3MNP 21?N
3MST ?161
3MBC ?20B

BARKLEY: SHUT UP AND JAM! 2

Break the Backboard
You must execute three "hanging jams" without your opponent scoring. Next, perform a "Super Jam" by hitting **A**, then **C** + D-pad in the direction of the hoop.
Monster Dunk
You must be fully "juiced" on the "juice bar". Then, execute a Super Jam (**A**, then **C** + D-pad in the direction of the hoop) from the *opposite* end of the court.
All-Barkley Code
Press **START** to pause the game in Exhibition Mode. Highlight QUIT and hit **B** three times. When you resume, all players on the court will be Sir Charles.
Play as Barkley's Teammates
Press **START** to pause the game in Exhibition Mode. Highlight QUIT and follow the instructions below to play as any of Barkley's teammates:
Blade—Highlight QUIT and press **A** three times
Dolemite—Highlight QUIT and press **A** four times
Hamma—Highlight QUIT and press **A** five times
Jim-Pak—Highlight QUIT and press **A** six times
Pauly—Highlight QUIT and press **A** seven times
Shuga—Highlight QUIT and press **A** eight times
Spider—Highlight QUIT and press **A** nine times
Bongo—Highlight QUIT and press **A** ten times
Mirror Match
In Exhibition Mode, press **START** to pause and highlight QUIT, then press the **C** button three times. When you resume, your opponents will be your twins.
Play as Sir Charles in Tournament Mode
If you win the tournament by going B-0 and score a triple-double during the last match, a "Continue" message will appear. Answer YES to start over as Charles Barkley (Tournament Mode only.)

BATMAN

Unlimited Men
In Level 3, at the far-right end of the museum's first level is a 1-Up; grab it and jump on to the rising platforms. When you reach the third platform or until the screen starts to scroll up, jump back down and the 1-Up should be there again.

BATMAN: RETURN OF THE JOKER

Passwords
Level 2-2—N W K L
Level 3-1—L G Z Q
Level 3-2—G P T W
Level 4-1—G N K F

Level 4-2—K H C N
Level S-1—Q G V N
Level S-2—W B Z T
Level 6-1—F F H G
Level 6-2—C K Q G
Level 7-1—G P Z T

BATTLETECH
Passwords
Level 2—S T J N N N
Level 3—G R B C H V
Level 4—B B Y L N D
Level 5—B M B R M N
Infinite Ammo—B R N S 2 1

BATTLETOADS/DOUBLE DRAGON
Secret Warps
Press B, **A**, Down, B, Up, Down at the character select screen for the Super Warp. Pick a character, then you can choose a starting level through Stage S-2 and start the game with five lives.
Press **Down, Up, Up, Down, A, B, B, A** for the Mega Warp. Choose a starting level all the way through Stage 7 and start the game with ten lives.

BEAST WRESTLER
Passwords
The following codes are for SP ATTACK MAGNUM DASH (1st Act):
Vs. Voulsine (Match 2)—M O N S T E R R Q Y Q Y Q M Q Q O F A Q Q K
Vs. Airhohle (Match 3)—M O N S T E R R Q Y Q Y Q M Q Q Q V A Q S A
Vs. Ventor (Match 4)—M O N S T E R R A A Q Y Q M W Q I G A Q S U
Vs. Dycoon (Match S)—M O N S T E R R A A Q Y Q M W Q I G A Q C U
Vs. D-Biton (Match 6)—M O N S T E R R A A A W Q M W Q P Y A Q K A
The following codes are for SP ATTACK MAGNUM DASH (2nd Act):
Vs. Unknown (Match 1)—M O N S T E R R A A A W Q M W Q P Y A Q K A
Vs. Ulvolos (Match 2)—M O N S T E R R A A W A D R D I H Z Q E F
Vs. Allowena (Match 3)—M O N S T E R R A A A W A D R D I U Z Q R M
Vs. Octii (Match 4)—M O N S T E R R Z X A W A D R D I U Z Q R M
Vs. Ploguraz (Match S)—M O N S T E R R Z X A J A D R D I J X Q H I
Vs. Hax-004 (Match 6)—M O N S T E R R Z X Z X A D R F D M X Q B K
Vs. Madha (Match 7)—M O N S T E R R Z X Z X A D R F D I Z Q K X
Vs. Ominos (Match B)—M O N S T E R R Z X Z X A J R T W K X Q V X
Vs. Blenadan (Match 9)—M O N S T E R R Z X Z X A J R T W O X Q I H
Sound Test
Hold **A**, B and C and hit **START** at the title screen.

BEAVIS AND BUTT-HEAD
Password
Entire GWAR tickets: X B N E j J D I - x s V p G D

BEYOND OASIS
Special Moves
Grand Spin—Hold B, rotate the D-pad clockwise and release B.
Flip Slash—Hold B, press Forward, Back, Forward and release **B**.
Flash Stab—Forward, Forward, Forward, **B**

BIO-HAZARD BATTLE
Stage Select
As soon as the **Sega** logo appears, press and hold **C**. At the title screen, while still holding **C**, make a full clockwise circle on the D-pad, starting and ending at the **Up** position. You'll hear a sound that indicates the cheat was activated. Press **START** to get the level-select menu.

B.O.B
Infinite Lives and Weapons
After the Electronic Arts logo appears, a "Foley High Tech Systems" screen will come up. Press A + B + C simultaneously on Controller 2 at this screen; you will hear a chime. Begin the game and you will have infinite lives, all weapons and all remotes.

BOOGERMAN
Passwords
Level 1: Flatulent Swamps
Scab Creature, Abdominal Sewer Man, Pus Creature, Miner Goblin
Boss 1: Hick Boy
Ghost, Nose Goblin, Ghost, Pus Creature
Level 2: The Pits
Pus Creature, Scab Creature, Ghost, Boogerman
Boss 2: Revolta
Troll, Miner Goblin, Nose Goblin, Ghost
Level 3: Boogerville
Scab Creature, Ghost, Abdominal Sewer Man, Boogerman
Boss 3: Flyboy
Boogerman, Pus Creature, Miner Goblin, Scab Creature
Level 4A: Mucous Mountains
Nose Goblin, Scab Creature, Ghost, Troll
Level 4B: Nasal Caverns
Nose Goblin, Pus Creature, Ogre, Scab Creature
Boss 4: Deodor Ant
Ghost, Scab Creature, Troll, Miner Goblin
Level S: Pus Palace
Pus Creature, Boogerman, Ghost, Pus Creature
Final Boss: Boogermeister
Pus Creature, Abdominal Sewer Man, Boogerman, Miner Goblin

BUBSY II
Cheat Codes
Each of these cheats can be entered at the title screen.
All Levels Complete—Up, A, A, A, Down
Jump Frenzy—B, A, B, C
99 Diving Suits—B, Left, Up, B
99 Portable Holes—Right, Up, B, B
99 Smart Bombs—C, C, C, Up, Down, C
99 Nerf Ballzooka Shots—B, A, Left, Left
50 Lives—B, Up, B, B, A
Invulnerability—C, A, B, C, Up, Down

BULLS VS. BLAZERS AND THE NBA PLAYOFFS
Password
Ending—N X W B B B B D

BURNING FORCE
Start With Ten Men
At the title screen, press B, A, B, A, A, C, A, A, then **START**.

C

CASTLEVANIA: BLOODLINES
Expert Level with Extra Lives
Set the BGM on "05" and the SE on "073". Then press **START** to exit the menu. Let the game go back to the "Press Start Button" screen and press **START** for the "1P Start" screen. Press **Up, Up, Down, Down, Left, Right, Left, Right, B, A**, then go back into the "Options" menu to select the "Expert" level and start the game with nine lives.

CENTURION: DEFENDER OF ROME
Passwords
To start the game at one of the most powerful levels with 11 consular legions and 35,0000 talents:
TAGY-V6PS-QAAA-AH3K-VKVA-MIES
To Rule the Empire:
QDUA-YQ25-5555-55NK-VKXW-IPJI

CHAKAN: THE FOREVER MAN
Stage Select and Full Items
Hold **C** and **START** on both controllers before you power on the system. If this is done correctly, you will hear a sound. Start a game and press **START** to pause; you can now enter any of the following codes at the pause screen:
• Press **A, B, C** and **START** on Controller 2 to get magic potions.
• Press **Up, Down, Left** and **Right** to get all the weapons.
• Press **B** on Controller 1 to select any stage.

CHUCK ROCK II
Level and Zone Skip
Press **START** to pause the game, then press **B, A, Right, A, C, Up, Down**, and **A**. The game will restart. Pause again and hold **B** and **Right** to advance a level, or hold **A** and **Up** to skip the whole zone. To go backwards, hold **A** and **Left** or **A** and **Down** while paused.

COLLEGE SLAM
Secret Teams
At the *College Slam* title screen—while the words "Press Start" are flashing—press **Up, Down, Left, Right, Up, Down, Left, Right**. You'll hear a faint "plink" sound to confirm the code. Now when you choose your team, keep pressing **Down** when you pass Wake Forest and Wisconsin to find nine secret teams, including "Daytona Beach", "Palm Springs" and seven fraternities.
Whirlwind Cheat
Choose a "Head-to-Head" game at the main menu and pick your teams. When the "Vs." screen appears and the announcer says, "Today's match-up..." quickly rotate the D-pad 720° clockwise like so: ↑↗→↘↓↙←↖↑↗→↘↓↙←↖↑. When the game starts, your player will be a mini-tornado who can knock opponents down just by running into them.

COLUMNS
Magic Jewel
If you successfully score enough jewels, a magic colored jewel will appear. If a column is about to reach the top and a colored jewel appears, place the colored jewel on top of the column, making sure part of the colored jewel is off the screen. If any match is made, the jewels disappear, but any part of the magic jewel that was off the screen will still be usable, allowing you to clear more jewels. The magic jewels will appear after you have cleared 100, 250, 450 and 700 jewels.

COMIX ZONE
Invincibility
Choose "Options" from the title screen, then enter the "Jukebox" mode. Enter the following code by placing the red checkmark cursor on each number in order and pressing C:
3, 12, 17, 2, 2, 10, 2, 7, 7, 11
Remember to press the C button at each number. If you've done this correctly, you'll hear Sketch say, "Oh, yeah!" Now press **START** to exit the jukebox and start the game; you'll see that your energy bar will never go down.
Stage Select
As above, choose the Jukebox and enter the following code by placing the red checkmark cursor on each number in order and pressing C:
14, 1S, 1B, S, 13, 1, 3, 1B, 1S, 6
Remember to press the C button at each number. If you've done this correctly, you'll hear Sketch say, "Oh, yeah!" Now highlight a number from 1 to 6 and press C to warp to different stages as follows:
1—Episode 1, Part 1
2—Episode 1, Part 2
3—Episode 2, Part 1
4—Episode 2, Part 2
5—Episode 3, Part 1
6—Episode 3, Part 2
Press **START** to exit the jukebox and start the game; you'll start at the stage you chose.
Secret Fart
In most of the game's "panels," you can make Sketch pass gas by rapidly pressing **Down** on the D-pad. It seems easier to do this if there are no enemies on the screen.

COOL SPOT
Debug Mode
Enter the following code at the Options screen: A, A, B, B, C, C, C, C, B, B, A, A, A, A, B, B, C, C.
Level Skip/Invincibility
During the game, press **START** to pause, then press **C, A, B, C, B, A, C, A, B, C, B, A, C**; you'll hear a tone to confirm. You will see the "Level Completed" screen and you'll advance to the next level, where you will be invincible.

COSMIC CARNAGE (32X)
Hidden Game
To change *Cosmic Carnage* into the Japanese version of the game, you'll need a six-button controller. Hold down the X, Z and B buttons when you turn the game system on; the new title screen will say "*Cyber Brawl*" and you'll have some different characters to choose from.

CRUE BALL
Stage Select/Sound Test
Choose "Music Demo" and select "Twisted Flipper." While those words are on the screen, press A, C, A, B, then start the game. Before you launch the ball, hold **Up** and press B to raise the "volume level" to the next stage (hold **Down** and press B to lower the "volume".) Now you can also enter a sound test by pressing A, B and C together.

CYBERBALL
Passwords for the San Francisco Hitmen
2nd week—UBBB B7VV LFVX
3rd week—UVBB BXBX LFOX
4th week—UXBB BFVI LFCS
5th week—UIBB BXIS OFBI
6th week—ULBB BSPS OF9B
7th week—UKBB BSPS OFMI
8th week—UMBB BSPS OFAX
9th week—UOBB BSPS 9FB1
10th week—UFBB BSPS OFNX
11th week—UCBB BSPS OFLI
12th week—U7BB BSPS OFSX
13th week—U4BB BSPS OFRI
14th week—URBB BSPS OFHX
15th week—UTBB BSPS OFFI
16th week—UBBB BSPS OFB1
17th week (Playoffs)—UZBB BSPS OFDI
18th week (Playoffs)—UUBB BSPS OFII
19th week (Playoffs)—U5BB BSPS OF3X
Ending—UJBB BSPS OF41
Password for the Chicago Killers
Ending—CGBB BBFB BB2V

CYBORG JUSTICE
Secret Option Screen
Press **START** to pause the game, then *very quickly* press C, B, B, C, C, A, C, B.

D

DAVID ROBINSON'S SUPREME COURT
Super-Short Games
At the "Options" menu, highlight "Minutes Per Quarter". If you hold A + B + C, you can choose shorter quarter lengths, all the way down to 20 seconds.

DESERT STRIKE
Extra Lives
To begin with five lives instead of three, enter TQQQLOM as your password.

DINOLAND
Mega-Bonuses
First, launch the ball and hold it on your paddle. "Bump" the machine 23 times (with the **B** button), then shoot for the slot machine without bumping the machine again. If you hit it, you will get a free ball and 100,000 bonus points added to the bonus counter. If you bump the machine 23 more times after that and hit the slot machine, you will be taken immediately to Sky World. If you shoot the slot machine another six times or so, without bumping the machine, you will get an extra million points. It's also a good idea to knock down the targets and get the other four multiballs if you can.

DOOM (32X)
God Mode
You'll need a six-button controller. Pause the game and press **Up, Z, X** and the **MODE** button all at the same time. When you get

back into the game, the marine's eyes will turn yellow and you'll be invincible.
All Weapons & Ammo
Pause the game. Press Up, A, C and MODE.

DRAGON'S FURY
Cheat Password
Enter the password "DEVILCRASH" to start with eight balls instead of the usual three.
Change the Music
Enter the password "OMAKEBGM01" to play with different background music. Change the number at the end of this password to any number from "00" to "04" for one of five different tunes.
Start With 99 Balls and 13 Million Points
Enter the password "UFELFO7BTL".

DRAGON'S REVENGE
Passwords
Stage 1—L S R C I E B
Stage 2—C S A B M J M
Stage 3—D S I 3 6 K R
Stage 4—E T T S B D L
Stage 5—F T 4 3 B X R
Stage 6—H V S 3 9 S S

DUNE: THE BATTLE FOR ARRAKIS
Atreides Passwords
2) D i p l o m a t i c
3) S p i c e D a n c e
4) E t e r n a l S u n
5) D e f t H u n t e r
6) F a i r M e n t a t
7) A S H L I K E N N Y
8) S o n i c B l a s t
9) D u n e R u n n e r
Harkonnen Passwords
2) D e m o l i t i o n
3) S p i c e S a t y r
4) B u r n i n g S u n
5) D a r k H u n t e r
6) E v i l M e n t a t
7) I Y S J O E B W A N
8) D e v a s t a t o r
9) D e a t h R u l e r
Ordos Passwords
2) D o m i n a t i o n
3) S p i c e S a b e r
4) A r r a k i s S u n
5) C o l d H u n t e r
6) W i l y M e n t a t
7) S l y M e l a n i e
8) S t e a l t h W a r
9) P o w e r C r u s h

DUNGEONS & DRAGONS WARRIORS OF THE ETERNAL SUN
Special Option Menu
When the Sega logo appears at the start of the game, hold the **START** button on Controller 2 and quickly press Down, B, Right, Up, C, Left, A on Controller 1. If you finish the sequence before the *Warriors of the Eternal Sun* logo appears, you should hear a chime to confirm. Now start the game, press **START** and access the Options menu. You should find a new menu option called "Specials"; this allows you to access a sound test and give your characters extra gold whenever they need it.

DYNAMITE DUKE
Secret Cheat Menu
At the title screen, press **START** for the option mode to appear. Then press C ten times and the **START** button to enter the cheat screen.

E

EARTHWORM JIM
Weapon Power-Up (once per level)
Pause the game and press A, B, B, B, C, A, C, C.
Energy Refill (once per level)
Pause the game and press A, C, C, A, B, B, A, C.
Skip to Level 2
Pause on Level 1 and press Left, Right, A, B, C, Left, Right, A.
David Perry's Private Cheat Mode
With the game paused, press A + Left, B, B, A, A + Right, B, B, A. This takes you to the main cheat menu. You can turn on invincibility, play any level, pause the game without having it go dark or scroll around to look at the entire game map.
Plasma Recharge
Pause the game and press C + Down, A, B, C, A, B, A, C. Jim will say "Cheater! Plasma!" Unpause the game for nine plasma shots. Refill your plasma shots as much as you want.
Extra Continue
Pause the game and press A, B + Left, A, B, A, B, C, A. Jim will say "Cheater!" Unpause the game for an extra end-of-game continue. You can only do this once.
Extra Jim
Pause the game and press B + Up, B, A, C, A, A, A, A. Jim will say "Cheater! Wheee Doggy!" Unpause the game for an extra Jim. Repeat this code as much as you want.

EARTHWORM JIM 2
Super Cheat Code
During the game, press the **START** button to pause, then enter the following code while the game is paused: A, C, C, A, B, A, B, Left. The "Super Cheat Screen" will appear, allowing you to jump to any stage, become invincible (turn "Cheat Mode" on) or access a sound test. Press A or B to toggle each menu item.
Secret Move
To trigger the Manta shield, just press Up + A + B. This move makes Jim invincible for a few seconds.
Secret Stage
About halfway through "Level Ate," you'll find a set of three forks positioned just to the right of a horizontal piece of bacon. Use the Snott Parachute to float carefully between the bacon and the left fork; you'll enter a top-secret bonus level called "Forked."
Cheat Codes
To enter any of the following cheats, just press **START** to pause the game, then enter the code and unpause. Each code consists of eight steps. Note that the codes marked with an asterisk (*) can only be done once per level—these are the ones you give to your little brother when you don't want to totally ruin the game for him. Other code comments:
• The "Map View Mode" works as follows: When Jim disappears, use the D-pad to scroll through the level to the part where you want to start from, then press A to make Jim reappear.
• The codes that give you extra meal worms will only work in the stages that require them; namely, "The Villi People", "Inflated Head" and "Hammer Head".
• The "Bomb Teleport" code only works in "The Flyin' King" level; it brings the bomb in front of you if you've left it behind.
Bright "Pause" Screen—A, A, A, A, B, B, B, B
Warp to End of Current Level—A, B, B, A, C, B, B, Right
Warp to End of Game—C, A, C, A, B, A, A, Up
Invincibility—A, A, A, A, Left, Right, Right, Left
Map View Mode—A, C, C, B, A, A, B, Up
Energy Refill *—A, B, C, A, B, C, A, B
Energy Refill—A, B, C, A, B, C, A, A
Ammo Refill *—C, B, B, A, C, B, B, A
Ammo Refill—C, B, B, A, C, B, A, A
Extra Life *—A, B, C, C, C, A, A, A
Extra Life—A, B, C, C, C, A, A, B
Extra Continue *—A, A, C, C, B, A, Left, Left
Extra Continue—A, A, C, C, B, A, Left, Right
10 Extra Meal Worms *—C, A, C, A, C, A, C, A
10 Extra Meal Worms—C, A, B, A, B, A, C, A
81 Meal Worms—A, B, C, C, B, A, B, B
Mega Plasma Gun—C, C, C, C, A, A, A, B
3 Finger Gun—C, C, C, C, A, A, A, C
Homing Missiles—C, C, C, C, A, A, B, A
Barn Blaster—C, C, C, C, A, A, B, C
Bubble Gun—C, C, C, C, A, A, B, B
Bomb Teleport—C, A, B, C, A, B, Up, Down
Warp to "Lorenzen's Soil"—A, A, C, C, B, B, A, A
Warp to "Puppy Love 1"—C, C, C, C, C, C, A, A
Warp to "The Villi People"—A, B, C, C, Up, C, Left, Right
Warp to "The Flyin' King"—C, B, C, Left, Right, Left, A, B
Warp to "Puppy Love 2"—Left, Right, B, C, C, Left, Right, A
Warp to "Udderly Abducted"—Down, A, C, Left, Right, Down, A, C
Warp to "Inflated Head"—B, B, C, A, B, C, Left, Right
Warp to "ISO 9000"—A, B, C, Right, Right, Right, Right, Right
Warp to "Puppy Love 3"—Right, Right, A, B, C, Left, Right, A
Warp to "Level Ate"—C, C, Down, Down, A, Right, Right, Left
Warp to "See Jim Run—Run Jim Run"—B, B, C, Left, Left, Left, Left, Right

ECCO THE DOLPHIN
Super Cheat Menu
Start the game and move Ecco left and right. Press **START** to pause while Ecco is turning—you have to catch him while he's facing you. Next, press Right, B, C, B, C, Down, C, Up. A cheat menu appears, offering such options as stage select, sound test, message test, invincibility and more.
Invincibility
Input a valid password, press **START**, and wait for the screen that shows the name of the current level with your password. Press and hold A and **START**, and hold those buttons down until Ecco appears on the screen. Press **START** to unpause, and you'll be invincible.

EL VIENTO
All the Magics
Press **START** to pause the game, then press Up, Left, Right, Down, C. Repeat this sequence five more times.
Slow-Motion
Press **START** to pause the game, then press Up, Left, Right, Down, A.
Stage Skip
Press **START** to pause the game, then press Up, Left, Right, Down, B to skip stages, advancing to the next one.
"Color Bar" Test Pattern
Press A, B, C and **START** when the Wolfteam logo appears on the screen.

ESPN NATIONAL HOCKEY NIGHT
Extra Teams
Press Left, Right, C, A, B, B at the game setup menu to gain access to Team Sony, Team ESPN, Team Republican and Team Democrat.
Brutal Menu
The code C, Right, B, Right, C, Right lets you have two more options when you "Turn Up the Heat."
Pong
The code B, C, C, C, Up, Down lets you play Pong using hockey players as paddles.
Octopong
A, C, B, Up, Right, Up adds some variation to the simple Pong code, by turning the Octopus into a puck.

EVANDER HOLYFIELD'S REAL DEAL BOXING
Green Boxer Password
At the title screen, choose Career mode and start a new career. Enter "The Beast" as your fighter's name and press **START**.
Easy TKO
Stay close to your opponent and alternate between left and right hooks. The match will stop and you'll win on a TKO.
Win Without Fighting
Play as "The Beast." Wait until the Beast has raised his hand and the crowd has cheered. When the camera scrolls and isn't pointing to either boxer, press **START**, then choose to quit. At the training screen, you'll see that you have won the fight.

EX-MUTANTS
Cheat Menu
Go to the "Options Screen" and set the "Music" to 05 and the "Sound FX" to 21. Highlight "Exit," then press and hold A, B and C while pressing **START**.

F

F-15 STRIKE EAGLE II
Hidden Re-Supply Option
Choose "See Credits" from the "Options" menu. At the credit screen, press Up, Left, Down, Right, Up, Right, Down, Left, Up. Start the game to find a new option called "Re-Supply." Use it to boost your weapons, fuel and decoys back to the maximum.

F-22 INTERCEPTOR
United States Passwords
Mission 05—1 S G 0 M A
Mission 10—1 T G 1 U I
Mission 15—3 9 G S 6 U
Mission 20—S 1 6 7 Q L
Mission 25—6 H G 9 U J
Mission 26—6 L G A I J
Iraq Passwords
Mission 05—C U G 0 1 O
Mission 10—E 2 G 3 A I
Mission 15—E U G 7 M S
Mission 20—F I K B 6 I
Mission 25—G I U F U 0
Mission 26—G M U H A I
Korea Passwords
Mission 05—8 6 0 1 U 4
Mission 10—8 U 0 S M V
Mission 15—A 6 0 B E 4
Mission 20—B 2 0 B 4 7
Mission 22—B A F C I L
Russia Passwords
Mission 05—I F 0 2 U 6
Mission 10—B U 0 S M V
Mission 15—A 6 0 B E 4
Mission 19—K N 0 E I N
The Aces Challenge Passwords
Mission 01—L J G 0 2 V
Mission 02—L N G 0 6 7
Mission 03—L R G 0 A M
Mission 04—L V G 0 E U
Mission 05—M 3 G 0 I 0
Mission 06—M 7 G 0 U G
Mission 07—M B G 1 6 T
Mission 08—M F G 1 E G
Mission 09—M J G 1 M S

FATAL FURY
Victory Counter
Choose "Control" from the option menu then highlight the "Point" option. Hold B and set the point value to zero. Do this for both players, then start a two-player "VS." battle. Your point globes will be replaced by counters that show how many rounds you've won.

FLASHBACK
Walk Through Walls
Walk up to a wall in any stage of the game. Turn away from the wall, then hold the A button and point the D-pad away from the wall. The instant you see Conrad start to run, quickly release the A button and point him back at the wall. He should be able to walk through it. Note: This trick might kill you or crash the game.
"Easy" Level Passwords
Level 1—P I X E L
Level 2—B E T S Y
Level 3—P A N C H O
Level 4—S T U D I O
Level 5—T O H O
Level 6—A K A N E
Level 7—I N C B I N
"Normal" Level Passwords
Level 1—F A L C O N
Level 2—D A T A
Level 3—M M I L O R D
Level 4—Q U I C K E Y
Level 5—B I J O U
Level 6—B U B B L E
Level 7—C L I P
"Expert" Level Passwords
Level 1—C L I O
Level 2—A C R T C
Level 3—B L U B
Level 4—S T U N
Level 5—M I M O L O

Level 6—H E C T O R
Level 7—K A L I M A
Ending Code—C Y G N U S

FLICKY
Bikini Girl
If you complete the first 10 rounds in under 20 seconds each and get a perfect score in each bonus round, you should have over 240,000 points and a window will appear in the lower left corner of the screen with a girl in a bikini.

FORGOTTEN WORLDS
Extra Continues
When you are about to lose your last life in a one-player game, press **START** on Controller 2 and continue to play as Player 2. When you are about to lose your last life on the Player 2 side, you can rejoin with Controller 1 and continue to switch players this way to advance further into the game.

G

GAIARES
Invincibility
Pause the game, then hold **A + C + Left** on Controller 1. Unpause and you'll be invincible until you finish the level. You can repeat this trick on every level.
Stage Select
At the title screen, access the Configuration Mode by holding any button and pressing **START**. Set the B.G.M. to 1B, then press and hold **A** on Controller 2 and exit the Configuration Mode. Press **START** on controller one and a stage-select option will appear.
Weapon Select
Enter the Stage Select code above, then begin the game. During any level, press **START** to pause, hold **Up** on the D-pad and press **A** to select your weapon.

GALAHAD
Cheat Password
Enter the password "LTUS" to start at World One with infinite lives.

GARGOYLES
Secret Messages
Pause the game at any time and press **A, B, Right, A, C, A**, then press **START** to unpause. You'll get a secret message from the creators of *Gargoyles*. If you pause the game and press **A, B, Right, A, C, A, Down, A**, then press **START** to unpause, you'll get another secret message, this time with some funky spheres spinning around the screen. If you're interested in this, you can control the movement of the spheres as follows:
• Press **START** to pause
• Press **A** to change the configuration of the spheres
• Hold **Up** to move the spheres closer together
• Hold **Down** to move the spheres farther apart
• Hold **A** and hold **Left** or **Right** to flip the spheres horizontally
• Hold **B** and hold **Left** or **Right** to flip the spheres vertically
• Hold **C** and hold **Left** or **Right** to rotate the spheres
To get out of either "message" screen, hold **A + B + C** and press **START**.
Refill Energy
Pause the game at any time and press **A, B, Right, A, C, A, Down, A, B**, then press **START** to unpause; you'll hear "Sega!" and your energy meter will be refilled.
Fireball Trick
Pause the game at any time and press **A, B, Right, A, C, A, Down, A, B, Right**, then press **START** to unpause; you'll hear "Sega!" to confirm the code. Now you can throw fireballs by pressing the **A** button.
Stage Skip
Pause the game at any time and press **A, B, Right, A, C, A, Down, A, B, Right, A**; you'll hear "Sega!" and you'll immediately skip to the next stage.

GENERAL CHAOS
Secret Cheat Mode
Pause the game. Press and hold buttons **A** and **B** on Controller 1 and button **C** on Controller 2 at the same time; you'll hear a bubbling sound. Now, while paused, you can access the following features:
Maximum Medics
Press and hold **A** and **C** on Controller 1 and **B** and **Down** on Controller 2.
Battle Advance
Press and hold **A, C** and **Up** on Controller 1 and **B** on Controller 2.
Full-Scale War Advance
Press and hold **A, C** and **Down** on Controller 1 and **B** on Controller 2.
These cheats give the victories and/or Medics to the Chaos Army. To give Havoc the benefits, simply reverse the commands; e.g. for max medics, press **A + C** on Controller 2 and **B+Down** on Controller 1.

GHOSTBUSTERS
Lots of Cash
Find a safe that's got money in it and is close to the entrance of a maze. Leave the maze with the safe. Enter that maze again and the safe and the money will be there again. You can repeat this procedure until you've got all the money you want.

GHOULS 'N GHOSTS
Cheat Mode
At the title screen, press **A, A, A, A, Up, Down, Left, Right** while the words "Push Start Button" are flashing; you'll hear a signal to confirm the code. Now you have access to the following cheats during the game:
• Invincibility—Press **START** during the game to pause, then press **A** and unpause. Now you're invincible, but you can still die if you fall off the screen. To disable this feature, just pause and press **A** again.
• Slow Motion—Press **START** during the game to pause, then hold the **B** button to play the game in slow-motion, or press **C** repeatedly to step through the animation one "frame" at a time.
Stage Select
At the title screen, press **Up, Down, Left, Right** while the words "Push Start Button" are flashing; you'll hear a signal to confirm the code. Now press **START** to access the main menu. To choose your stage, you must hold specific buttons down when you press **START** at this menu as follows:
Stage 1-1—Hold **A** and press **START**.
Stage 2-1—Hold **Up + B** and press **START**.
Stage 2-2—Hold **Up + A** and press **START**.
Stage 3-1—Hold **Down + B** and press **START**.
Stage 3-2—Hold **Down + A** and press **START**.
Stage 4-1—Hold **Left + B** and press **START**.
Stage 4-2—Hold **Left + A** and press **START**.
Stage 5-1—Hold **Right + B** and press **START**.
Stage 5-2—Hold **Right + A** and press **START**.
Stage 5-3—Hold **Down/Right + A** and press **START**.
Note that holding **Up** or **Down** may cause you to highlight different options at this menu screen; just make sure that you've got the correct option highlighted when you press **START**.
Also note that the stage select code must be entered independently of the "Cheat Mode" code above. If you want to use the cheat mode and the stage-select trick in the same game, enter the cheat mode code first and wait for the game's demo to begin; now you can press **START** to return to the title screen and choose your starting stage as described above.

GOLDEN AXE
Stage Select
At the character select screen, hold the D-pad diagonally in the **Down/Left** position; the characters will begin to spin. Press **B** and **START** simultaneously; a number "1" will appear in the top left corner of the screen. Change this number to select your stage.
Extra Continues
As above,hold the D-pad diagonally in the **Down/Left** position at the character select screen; the characters will begin to spin. Press **A** and **C** simultaneously, then press **START**. You will now have nine continues instead of three.

GOLDEN AXE II
Stage Select
Hold **A + B + C** before powering on the Genesis. After you turn the game on, press **START**, then release the **B** and **C** buttons (but keep holding **A**). Select "Options" and press **B + C** simultaneously to enter. Without releasing the **A** button, move the cursor down to "Exit" and press **B + C** simultaneously. Keep holding the **A** button and press **B + C** together to make your choice of one or two players. Press again to choose a character and—without releasing **A**—hold **Up** and press **B + C + START** simultaneously. Now you can select any round with the **A, B** and **C** buttons.

GREENDOG: THE BEACHED SURFER DUDE
Extra Frisbees
At any point during gameplay, pause the game and press **C, A, B, A, Left, Left**, then press **START**.
Super Slow Motion
At any point during gameplay, pause the game and press **Down, A, C, Up, Left, Left**. To return the game to normal speed, pause and press **Left, Right, Up, Down, A, C**, then unpause.

GUNSTAR HEROES
Rotate Logo
Hold **Down** on Controller 1 before the *Gunstar Heroes* logo appears to make it rotate.

H

HARD DRIVIN'
Practice Race with Other Cars on the Track
Play a game normally but intentionally lose. Then go to the option screen and select Practice Mode. There should now be other cars on the track.

HARDBALL
Fat Pitch
During a game, substitute the pitcher with another player who is not a pitcher. The new pitcher will throw a special pitch called "FAT."

HAUNTING STARRING POLTERGUY
Stage Warps
In the first house, enter the grandfather clock in the dining room by pressing **A**. While in the clock, press **B, C, C, B**. Press **A** again to exit the clock. You'll get 15,000 points and warp to the second house.
In the second house, enter the toilet in the Jacuzzi Room and press **C, C, C, B**. You'll get 15,000 points and warp to the third house.
In the third house, enter the garbage can in the garage. Press **B, C, B, B** and exit the garage. You'll warp to the final house and get 45,000 points.

HERZOG ZWEI
Password
Final Level—J L J O I G L A O K N

THE INCREDIBLE HULK
Hulk-Out Moves
These moves work when you achieve Hulk-Out status in the game.
Bear Hug—Grab enemy, then press **A**.
Pile Driver—Grab enemy, then press **A+B**.
Shoulder Charge—Forward, Forward, C, Forward.

I

THE IMMORTAL
Password
Final Level—E 0 1 1 F 7 3 0 1 7 8 C 1

INSECTOR X
Unlimited Continues
When your game has ended and the timer is counting down, hold the D-pad diagonally in the **Up/Left** position and press the **C** button to get an extra continue. This works every time the continue screen appears.

J

JAMES "BUSTER" DOUGLAS KNOCKOUT BOXING
Sound Test
On the game-mode screen, press **START** on Controller 2. Push **Down** to select the sound you want, then push **A** to begin the sound or **B** to end.

JAMES POND
Open Exit Door
Hold **C + Left** at the title screen and press **START**. During the game, hold **A, B** and **C** and rotate the D-pad to open the Exit Door.

JAMES POND II—CODENAME: ROBOCOD
Invincibility
At the beginning of the first stage, there's a ledge with five bonus items. Spell the word "cheat" by picking up the items in the following order: cake, hammer, "Earth" (the globe), apple and "tap" (the faucet). You'll get a sparkling shield that will protect you from harm.
Power-Up Code
You can refill your power meter if you spell the word "power" by picking up items in the following order: penguin, oil can, wine glass, Earth and racket.
Infinite Lives
In the sports level, spell the word "lives" by picking up items in the following order: lips, ice cream, violin, Earth and snowman.
Cheat Menu
At the title screen, hold **A + C**, point the D-pad in the **Down/Left** position and press **START** to access a cheat menu.

JENNIFER CAPRIATI TENNIS
New Players
To choose from an all-new line-up of 24 tennis champs, enter the password "GRAND.SLAM" (enter a period between the two words and fill up the rest of the password with periods.)
Secret Configuration Mode
Input the password "CON FIG" and fill up the rest of the spaces with periods. You'll access a hidden "Configuration Mode" menu.

JERRY GLANVILLE'S PIGSKIN FOOTBRAWL
Sound Test
At the title screen, hold **A + B + C**, then press **START** at the options screen.

JOHN MADDEN FOOTBALL
Super Bowl Passwords
Minnesota vs. Denver—3 4 S 6 7 1 2
Philadelphia vs. Miami—7 6 7 6 7 6 7
Los Angeles vs. Houston—7 6 S 4 3 2 1
San Francisco vs. Miami—7 6 S 1 S 6 7
Philadelphia vs. Houston—1 7 7 7 7 7 7
San Francisco vs. New England—1 7 1 7 1 7 1
Philadelphia vs. New England—6 7 1 2 3 4 S
San Francisco vs. Pittsburgh—S 6 7 1 2 3 4
Los Angeles at Miami—0 4 7 3 1 7 6
San Francisco at Denver—0 7 S 1 0 0 0
San Francisco at New England—0 4 3 1 0 0 0
Chicago at New England—0 6 1 3 0 0 0
Philadelphia at Cincinnati—S S S S S 0 0
Los Angeles at Kansas City—2 4 S 2 3 0 0
Atlanta at Miami—3 4 S 2 3 0 0
New York at Houston—4 4 S 2 3 0 0
Washington at Buffalo—S 4 S 0 0 0 0
Philadelphia at New England—6 4 S 0 0 0 0
Los Angeles at Denver—7 4 S 0 0 0 0
Philadelphia at Denver—7 4 S 0 0 0 0
San Francisco at Houston—6 7 7 0 0 0 0
Atlanta at Pittsburgh—4 7 7 0 0 0 0
Atlanta at Miami—7 7 7 7 7 7 7
Los Angeles at Cincinnati—6 7 7 7 7 7 7
New York at New England—5 7 7 7 7 7 7

Washington at Kansas City—4 7 7 7 7 7
Chicago at Pittsburgh—3 7 7 7 7 7
Los Angeles at Pittsburgh—2 7 7 7 7 7
Philadelphia at Houston—1 7 7 7 7 7
Chicago at Denver—0 4 1 S 0 0 0
San Francisco at Buffalo—0 S 1 S 0 0 0
Minnesota at Buffalo—0 S 3 S 0 0 0

JOHN MADDEN FOOTBALL '92

EASN Bowl Passwords

(The NFC team is always the home team)
Atlanta vs. Buffalo—C S L S S 6 S H
Atlanta vs. Houston—D 7 2 C B 3 S L
Buffalo vs. San Francisco—D W J 4 N L P V
Buffalo vs. New York—B 3 H 9 2 V 5 N
Chicago vs. Kansas City—B 3 F M K G M T
Chicago vs. Buffalo—B 3 F M B F B S
Cincinnati vs. San Francisco—C S 3 6 L L J Y
Cincinnati vs. Atlanta—D B N D D S 0 R
Cleveland vs. Washington—C D C H G G S 4
Dallas vs. Oakland—B D N 2 2 T R 1
Dallas vs. Buffalo—B P G H G 9 N I
Denver vs. San Francisco—C L B 1 6 B R X
Detroit vs. Buffalo—B H L S 0 X B 6
Detroit vs. New Jersey—B 2 9 K H 4 6 4
Green Bay vs. Cincinnati—B P C Y N T 7 B
Green Bay vs. Kansas City—B P C S H G X 4
Houston vs. Washington—B 0 P 2 Z 1 7 B
Indianapolis vs. Chicago—B 0 W H 6 T 2 K
Kansas City vs. Dallas—D W M S 4 M 9 P
Kansas City vs. San Francisco—D W M W R B G S
Kansas City vs. Chicago—F C H 2 G 1 B B
Kansas City vs. New Orleans—D G X N T K W T
Los Angeles vs. Pittsburgh—B H J F G F V R
Los Angeles vs. Houston—C G 6 B W D B N
Los Angeles vs. Buffalo—C G 6 4 4 S Y N
Miami vs. Green Bay—C 2 2 4 2 S 2 S
Miami vs. New York—B 6 K F S M C B
Miami vs. Chicago—B 6 K J B 9 J D
Minnesota vs. Cleveland—C C S 0 N 7 W 4
Minnesota vs. Seattle—B P K J R X W X
New England vs. New Orleans—D G 1 0 W J C T
New England vs. Minnesota—F C K C Y Y J B
New Jersey vs. Washington—C S 4 1 L X 6 B
New Jersey vs. Green Bay—C 2 3 9 P N S T
New Orleans vs. Oakland—D G J V Y W M 3
New York vs. Miami—B T C H R S R X
New York vs. New England—B Z 6 1 7 3 N K
Oakland vs. San Francisco—B H 4 M B J 0 3
Oakland vs. New York—C 2 S R B Y 0 7
Philadelphia vs. Miami—B T G B F 4 Y 9
Phoenix vs. Denver—C S T C N Y G V
Pittsburgh vs. Detroit—C 2 9 7 J M S L
Pittsburgh vs. Chicago—D W N B M 0 6 J
San Diego vs. Washington—C B X B R T 1 V
San Diego vs. Atlanta—C H K B 2 3 3 7
San Francisco vs. Buffalo—C 2 T L 4 P 9 4
San Francisco vs. Miami—B D T 1 B G S F
San Francisco vs. Kansas City—C C 7 C D V L S
Seattle vs. Minnesota—B L T F B S 7 X
Seattle vs. New Orleans—D S K T 9 L W W
Tampa Bay vs. Buffalo—C K S G V 7 7 7
Tampa Bay vs. Cincinnati—D N B S 1 K M B
Washington vs. Cincinnati—F B 1 6 W J W P
Washington vs. Buffalo—B B 4 R 0 3 C S

THE JUNGLE BOOK

Extra Stuff/Warps

Each of these codes must be entered while the game is *paused*.

- Press **Up, Up, Down, Down, Left, Right, Left, Right, B, A** to reset the timer, health meter and weapons supplies.
- To warp to Shere Khan, press **A, C, A, C, A, C, A, C, B, B, B, B.**
- To reset the timer so that you only have 10 seconds left, press **A, B, B, A, A, B, B, A.**
- Punch in **Left, A, Right, Down, B, A, Left, Left, C, Right, Up, Down.** The game will reset; when you restart, all of the characters will be upside down.
- Start next to Baloo by pressing **B, A, L, U, U.**
- Start next to Kaa by pressing **C, A, A, B, C, A, A.**
- Try **A, B, B, A, C, A, B, B** several times to change the screen into different colored shades.
- To skip to the next level, press **B, A, A, B, B, A, A, B, A, B, B, A, A, B, B, A.** You'll be able to see all of the levels in the game.
- To see the end of the game, enter the code **B, A, Down, C, A, Right, Left, A, Right, Down.**
- To start next to King Louie, press **Left, Up, A, Left, Up, A.**
- To start next to the Witch Doctor Monkeys, type in **Right, A, Down, B, A, Down.**

Debug Menu

On the first level, run all the way to the right until you reach the briar patch. You'll know you're there when you see Mowgli recoil at the edge of the precipice. Jump into the canyon, but pause the game right before you're about to die. With the game paused, enter the code **B, A, Down, C, Right, A, B, Left, A, Right, Down, B, A, Left, Left, C, Up, Right, Left.** The screen will immediately change to the Debug Menu, with a level select and eight different debug features, including invincibility, "Solid Floor" (which keeps you from falling off the screen) and "Single Gem Mode," in which you need just one gem to complete a level.

JORDAN VS. BIRD: SUPER ONE-ON-ONE

Extra Time

Press **START** to pause the game when the clock reaches 00:00 in the timed "One-on-One" mode, then press A to call a timeout. The game will continue with 36 minutes on the clock.

JURASSIC PARK

Super Cheat Mode

Enter the password "NYUKNYUK". Press **START** and the message "SECOND CONTROLLER ENABLED" will appear on the screen. Exit from the password screen, or enter any valid password to start the game. Press the B button on Controller 2 to refill your life gauge at any time; if you're playing as Grant, this will also give you a full supply of every possible weapon. Hold A on Controller 2, for slow-motion mode. You can also use the D-pad on Controller 2 to move your character anywhere, even through walls, floors and ceilings.

Password Trick

Use the following password formula to start on any stage:
J P _ 0 _ A R K
Change the parameters of this password by entering different characters in the third and fifth positions. Enter "G" as the third character in the above password to play as Grant, or use "R" to play as the Raptor. Choose your starting stage by entering a number in the fifth position of the above password. Use "1" through "7" for Grant, or "1" through "5" for the Raptor.

Stage Select/Sound Test Menu

Visit and exit the "OPTIONS" menu, then enter the "cheat" password "NYUKNYUK". Highlight the left or right arrows ("<<" or ">>"), then press and hold **A, B, C** and **START** one button at a time, in that exact order. The "SECOND CONTROLLER ENABLED" message will appear. If you highlight "EXIT" and press any button, then start the game, you'll get a hidden stage-select menu with a bonus sound test.

JUNGLE STRIKE

Super Cheat Passwords

These codes will start you at any mission with ten lives and all of the co-pilots rescued.
R X V W T 7 4 S 6 K B—Campaign 2
9 W T 7 N L 6 M H B V—Campaign 3
X 7 N L 4 S H P G 9 4—Campaign 4
V L 4 S 6 M G C Z V H—Campaign S
W S 6 M H P Z J F T Z—Campaign 6
T M H P G C F D Y N 3—Campaign 7
7 P G C Z J Y K 3 4 X—Campaign B
N C Z J F D 3 B R 6 7—Campaign 9

K

KID CHAMELEON

Warp to Final Boss

Play through the game until you reach the end of the second stage (Blue Lake Woods II). Instead of touching the flag to complete the level, jump up and stand on top of the last "P" block, the one just above the flag. While standing on the block, hold **Down** to crouch, then press and hold the Jump and Special Weapon buttons (**B** and **C** in the default control configuration). Release the D-pad—but not the buttons—then point the D-pad diagonally in the Down/Right position. The level will end and you'll be warped to the final level, "Plethora."

KRUSTY'S SUPER FUN HOUSE

Level Codes

W H O A M A M A—Stage Two
F L A N D E R S—Stage Three
B R O C K M A N—Stage Four
S I D E S H O W—Stage Five
S M A I L L I W—Infinite Lives/All Doors Unlocked

L

LAKERS VS. CELTICS AND THE NBA PLAYOFFS

Start Playoffs with a Three-Game Lead

Enter LGQ HJK for the fourth game between the Celtics and the Spurs.

Start with Game 1

Enter T#6 CGK for a game between the Pistons and the Lakers.

LAST BATTLE

Continue

When you lose your last life and the words "Legend of the Final Hero" appear, hold **A + B + C** and press **START** to continue on the stage where you died.

THE LAWNMOWER MAN

Cheat Code

On any of the platform levels, press **START** to pause the game, then press **Up, Right, A, B, A, Down, Left, A, Down.** Unpause the game to complete the sequence. With that code in place, pause the game again. To skip to the next level, press **B.** To access a cheat menu—with invincibility, multiplier and stage-select options—press **C.** With the code in place, you can use these cheats on any stage, not just the platform levels.

LIGHTENING FORCE

99 Ships

When "Press Start" appears on the title screen, press **A** and **START** together to bring up the Configuration screen. Set the number of ships to 0. Start the game and you've got 99 ships.

Full Power

Pause the game during play and enter the following code: **Up, Right, A, Down, Right, A, C, Left, Up, B,** and **Up.** Press **START** and all weapons will be available to you.

LOTUS II

Hidden Pod Game

At the set-up screen, change the name of Player One (not the password box) to "POD PLEASE" and press **B.** Now start the game and you'll warp to a hidden shoot-'em-up for one or two players.

LOTUS TURBO CHALLENGE

Password Cheats

If you enter "MANSELL" as your password, you'll always advance to the next stage. The password "SLUGPACE" will give you a super-powered Lotus with a top speed of 176 mph.

M

M1 ABRAMS BATTLE TANK

Invincibility

During the game's demo sequence, press **B, B, C, B, C, C, C, B, C, B, B, C.** Now when you start the game, you will not take any damage from hits, but your gas gauge will still decrease.

MADDEN NFL 96

Secret Teams

There are dozens of hidden teams in the game; most of them are classic NFL and AFL line-ups, some are all-pro squads and several are teams from the little-known World League of American Football. To find them, simply access the "Team Selection" screen and enter one of the following codes. The cheats work for either team, so if—for example—you wanted to pit the '76 Vikings against the '95 Barcelona Dragons, you'd just put the NFL cursor on the left side, enter the Vikings code, then move the cursor to the right and enter the Dragons code. All codes are entered with the A, B and C buttons.
A A B B B C A—'80 Atlanta Falcons
A A B C A C C—'70 Baltimore Colts
A A C A A A B—'68 Baltimore Colts
A A C A C B A—'64 Baltimore Colts
A A C B B B C—'65 Cleveland Browns
A A C C A C B—'93 Buffalo Bills
A B A A A A A—'92 Buffalo Bills
A B A A C A C—'91 Buffalo Bills
A B A B B B B—'90 Buffalo Bills
A B A C A C A—'73 Buffalo Bills
A B A C C C C—'85 Chicago Bears
A B B A C A B—'77 Chicago Bears
A B B B B B A—'66 Chicago Bears
A B B C A B C—'63 Chicago Bears
A B B C C C B—'88 Cincinnati Bengals
A B C A C A A—'81 Cincinnati Bengals
A B C B B A C—'93 Dallas Cowboys
A B C C A B B—'92 Dallas Cowboys
A B C C C C A—'78 Dallas Cowboys
A C A A B C C—'77 Dallas Cowboys
A C A B B A B—'75 Dallas Cowboys
A C A C A B A—'71 Dallas Cowboys
A C A C C B C—'70 Dallas Cowboys
A C B A B C B—'89 Denver Broncos
A C B B B A A—'87 Denver Broncos
A C B C A A C—'77 Denver Broncos
A C B C C B B—'62 Detroit Lions
A C C A B C A—'67 Green Bay Packers
A C C B A C C—'66 Green Bay Packers
A C C C A A B—'80 Houston Oilers
A C C C C B A—'69 Kansas City Chiefs
B A A A B B C—'66 Kansas City Chiefs
B A A B A C B—'62 Dallas Texans
B A A C A A A—'90 Los Angeles Raiders
B A A C C A C—'83 Los Angeles Raiders
B A B A B B B—'80 Oakland Raiders
B A B B A C A—'76 Oakland Raiders
B A B B C C C—'67 Oakland Raiders
B A B C C A B—'91 Los Angeles Rams
B A C A B B A—'84 Los Angeles Rams
B A C B A B C—'79 Los Angeles Rams
B A C B C C B—'68 Los Angeles Rams
B A C C C A A—'84 Miami Dolphins
B B A A B A C—'82 Miami Dolphins
B B A B A B B—'73 Miami Dolphins
B B A B C C A—'72 Miami Dolphins
B B A C B C C—'71 Miami Dolphins
B B B A B A B—'76 Minnesota Vikings
B B B B A B A—'74 Minnesota Vikings
B B B B C B C—'73 Minnesota Vikings
B B B C B C B—'69 Minnesota Vikings
B B C A B A A—'85 New England Patriots
B B C B A A C—'76 New England Patriots
B B C B C B B—'79 New Orleans Saints
B B C C B C A—'90 New York Giants
B C A A A C C—'86 New York Giants
B C A B A A B—'70 New York Giants
B C A B C B A—'68 New York Jets
B C A C B B C—'80 Philadelphia Eagles
B C B A A C B—'60 Philadelphia Eagles
B C B B A A A—'79 Pittsburgh Steelers
B C B B C A C—'78 Pittsburgh Steelers
B C B C B B B—'75 Pittsburgh Steelers
B C C A A C A—'74 Pittsburgh Steelers
B C C A C C C—'75 St. Louis Cardinals
B C C B C A B—'94 San Diego Chargers
B C C C B B A—'81 San Diego Chargers
C A A A A B C—'66 San Diego Chargers
C A A A C C B—'63 San Diego Chargers
C A A B C A A—'94 San Francisco 49ers
C A A C B A C—'89 San Francisco 49ers
C A B A A B B—'88 San Francisco 49ers
C A B A C C A—'84 San Francisco 49ers
C A B B B C C—'81 San Francisco 49ers
C A B C B A B—'78 Seattle Seahawks
C A C A A B A—'79 Tampa Bay Buccaneers
C A C A C B C—'91 Washington Redskins
C A C B B C B—'87 Washington Redskins
C A C C B A A—'83 Washington Redskins
C B A A A A C—'82 Washington Redskins

C B A A C B B—'72 Washington Redskins
C B A B B C A—Hall of Fame I
C B A C A C C—Hall of Fame II
C B B A A A B—'9S All-Madden
C B B A C B A—'9S AFC Pro Bowl
C B B B B B C—'9S NFC Pro Bowl
C B B C A C B—'9S Amsterdam Admirals
C B C A A A A—'9S Barcelona Dragons
C B C A C A C—'9S Frankfurt Galaxy
C B C B B B B—'9S London Monarchs
C B C C A C A—'9S Rhein Fire
C B C C C C C—'96 Scotland Claymores
C C A A C A B—'9S EA Sports Team Madden
C C A B B B A—All '50s
C C A C A B C—All '60s
C C A C C C B—All '70s
C C B A C A A—NFL Players Association I
C C B B B A C—NFL Players Association II
C C B C A B B—NFL Players Association III
C C B C C C A—NFL Players Association IV

MARIO LEMIEUX HOCKEY

Change Team Skills
Enter the password "ABRA CADA BRA2" and press START—the screen will say "BAD PASSWORD". Next, highlight "CANCEL" and press START. Choose "EXHIBITION" or "TOURNAMENT" and select any team. At the "TODAY'S MATCH" screen, press Up or Down on the D-pad to highlight any skill of your team or your opponent's team and press A or B to change that skill.
Play on Black Ice
Enter the password "CEME NTBL ADES" and press START—the screen will say "BAD PASSWORD". Next, highlight "CANCEL" and press START. Start the game, and you'll be playing on dark-colored ice.

MEGA BOMBERMAN

Stage Passwords
Area 1: Jammin' Jungle
Stage 2—6 B 0 0
Stage 3—S 1 2 0
Boss—7 4 2 0
Area 2: Vexin' Volcano
Stage 1—4 S 0 1
Stage 2—8 1 1 1
Stage 3—7 4 2 1
Stage 4—1 0 S 1
Boss—3 3 S 1
Area 3 :Slammin' Sea
Stage 1—4 S 0 2
Stage 2—8 1 1 2
Stage 3—7 4 2 2
Stage 4—1 0 S 2
Boss—3 3 S 2
Area 4: Crankin' Castle
Stage 1—6 B 0 3
Stage 2—0 S 1 3
Stage 3—9 7 2 3
Stage 4—3 3 S 3
Boss—S 6 S 3
Area S: Thrashin' Tundra
Stage 1—8 1 1 4
Stage 2—2 B 1 4
Stage 3—1 1 3 4
Stage 4—S 6 S 4
Boss—7 9 S 4
Area 6: Cruisin' Comet
Final Stage—0 S 1 S

MEGA TURRICAN

Stage Skip
Pause the game, press Right, Left, Down, Right, B and unpause.
Unlimited Power
Pause the game, press A, A, A, B, B, B, A, A, A and START.
Press START to pause the game, then press Up, Up, Down, Down, Left, Right, Left, and Right on the D-pad. Then press A and B. Unpause the game. When you push forward, your character moves backward.
Previous Level
Pause the game, press Right, Left, Down, Right, A. When you unpause, you'll return to the previous level.

M.E.R.C.S.

Faster, Smarter Enemies
Highlight Original Mode at the options screen, hold A, B and C and press START.

MICHAEL JACKSON'S MOONWALKER

Become the Robot
In each of the following cases, the child hostage noted must be the first one rescued when you reach that level.
In level 2-2 go to the top of the garage, and rescue the only child up there, or...
In 2-3 get in the elevator, and go up one floor. Now rescue the child on that floor to get the shooting star, or...
In 3-3 go to the left side of the waterfall. Look straight up and rescue the child above you.

MICKEY MANIA

Stage Select
At the Sound Test menu, set the Music to "Continue," the FX to "Appear" and the Speech to "Think....". Now highlight the EXIT option and hold the D-pad to the Left for about five seconds; you'll hear a jingle. Now you'll get a level-select menu when you start the game.

MICKEY MOUSE IN CASTLE OF ILLUSION

Maximum Number of Marbles
At the end of the second level in Toyland, you'll come across a bag of marbles. If you pick the bag up and proceed to the right far enough, when you go back to the left, the bag will reappear. Each time you pick the bag up, you'll receive 1,0000 points and extra marbles (up to 30). Don't forget about the vines in the second part of Level 1-1. As long as you're on the vine, you're invincible, so you can swing on the vine and get all the points you want and up to ten men. You'll average about 9S,000 points an hour.

MICRO MACHINES

Super Cheats
Press B, Down, C, Down, Up, Down, Left, Down while the game is paused to earn infinite lives.
Press Up, Down, A, B, Left, Right, C while paused for a faster vehicle; you'll notice a higher top speed.
Press Left, Right, Left, Right, Up, Down, START, Down while paused for a higher difficulty level.
Press Left, Down, Up, Down, Right, Down, A, Down while paused for a much higher difficulty level.
Press A, Up, B, Down, C, Left, START, Right while paused for extra traction/better handling.
Press C, Up, Left, Right, A, B, A, C while paused to give you extra crash power. (When you crash into another car you'll send it halfway across the screen.)

MIG-29

Super Password
W E X B J O I S G I I T E S—Access to all missions, including Iron Hand and White Pegasus

MIGHT & MAGIC GATES TO ANOTHER WORLD

Secret Cheat
Choose "View Character" from the non-combat menu. When the screen says "View Which?", press and hold Left, A and C, then release all three buttons at once. When the character menus come up, press Left repeatedly; you'll start to see stats for a lot of strange characters with incredible weapons and armor. If you make these weird characters trade their treasures to the members of your party, you'll be able to get tons of important items quickly and easily. You can earn quick experience points by accepting the knight's quest—since you'll probably have immediate access to the weapon he asks for—and you can sell the unused weapons for plenty of gold.
Free Food
Choose the "Share" option from your command menu and select "Food". After repeating this several times, your entire party's food supply will increase.

MIKE DITKA POWER FOOTBALL

Punt Trick
On offense, choose "punt" at the play selection screen; then, as your players are lining up on the field, press START and go to the "Substitutions" menu. Replace your punter with a fast player—one with a speed rating of B0 or more—and return to the game. When the ball is snapped, head for the left or right sideline and take off running. When you get 1S or 20 yards past the line of scrimmage, all of the players on the opposing team will freeze like ghostly statues—you can run all over the field and walk right through them. In a two-player game, the player who is being controlled by your opponent will be the only one who can move.
Passwords
Conference Title: Washington vs. Atlanta—t j F 1 L 4
World Championship: Washington vs. New York—t j F 1 M 0
Conference Title: Miami vs. Cleveland—x j P 1 D m
World Championship: Miami vs. San Francisco—x j P 1 E i

MLBPA SPORTSTALK BASEBALL

Easy Out
If the computer team has men on second and third or bases loaded, press the B button and throw the ball to third base, then quickly throw to first. You'll see the runners take off—but the man on second takes so long to get back to the base that you can always pick him off.

MORTAL KOMBAT

Fatalities
When the screen says "Finish him!", quickly enter the code shown below for your character. If you can't get it to work, you may be standing too close or too far away, so experiment with different distances.
Liu Kang—Down, Back, Up, Forward, Down
Johnny Cage—Forward, Forward, Forward, A
Kano—Back, Back, A
Rayden—Forward, Back, Back, Back, A
Sub-Zero—Forward, Down, Forward, A
Sonya—Forward, Forward, Back, Back, START (Block)
Scorpion—Up, Up (easier if you hold Block)
Secret Boss
To find the secret character, Reptile, you must play in one-player mode until you reach the stage called "The Pit". Now look at the moon in the background; if there is a shadow of any kind flying in front of the moon, follow these steps: You must win two perfect rounds (a "Double Flawless" victory) without ever using the Block button, and you must successfully perform your character's fatality on your opponent. If you do all of this, you'll be sent down to the bottom of the Pit to face the green ninja, Reptile. If there is no shadow flying in front of the moon, you cannot reach Reptile. The "Super Cheat Code" below can help you; turn on Flag 2 at the cheat menu to guarantee a shadow in front of the moon on the Pit stage.
Arcade Mode
Wait for the screen which says, "The word 'code' has many different definitions," etc. Press A, B, A, C, A, B, B. You'll hear Scorpion say, "Get over here!" as the letters turn blood-red. You've just activated "Mode A," with all fatalities and blood effects intact.
Super Cheat Code
At the "Game Start/Options" screen, spell the word "DULLARD" with the controller by pressing Down, Up, Left, Left, A, Right, Down. A third menu item called "Cheat Enabled" will appear. Highlight this new option and press START; you'll get a hidden configuration menu with new options as follows:
• Fighter 1/Fighter 2—Choose which characters will appear in "Demo" (see below).
• Plan Base—Fight your opponents in a predetermined order in the 1-player mode.
• Chop-Chop—Allows you to choose which materials you'll be shattering in the block-breaking Bonus round; this only works when you enter the Bonus stage from this cheat menu by choosing "Chop-Chop" under the "Demo" option.
• 1 Play Chop/2 Play Chop—These numbers determine the frequency with which the Bonus stage appears during the game. Choose "1" to make the bonus stage appear after every battle or "6" to stall it for six battles. "0" disables the Bonus stage entirely.
• Demo—This option will show you different sequences from the game; just pick a scene and press the A button to view it.
• FLAG0/FLAG1—Player 1 and/or Player 2 starts each round in "Danger" mode; one hit and you're dead.
• FLAG2—Guarantees a shadow in front of the moon on the Pit stage.
• FLAG3—Changes the moon shadow into the head of Fergus McGovern of Probe Software.
• FLAG4—Gives you Reptile hints before every battle.
• FLAG5—Gives you infinite credits.
• FLAG6—The computer does fatalities on you in one-player mode.
• FLAG7—Locks in the background at the Palace Gates stage all the way up to the endurance match.
• Blood On—Turns on the blood effects and arcade fatalities.
• Cheat On—Turn this "Off" to deactivate all of the flags simultaneously; otherwise, leave it in the default "On" position.
• 1st Map—Use this to select the starting scenario or background. If you choose to start at the Pit, you will always get a shadow in front of the moon, which makes it easier to find Reptile.

MORTAL KOMBAT II

Test Modes
At the options menu, put the cursor on "DONE!" and press Left, Down, Left, Right, Down, Right, Left, Left, Right, Right. A new menu option called "Test Modes" will appear. The new menu options allow you to make either player invincible, put either character in "Danger" mode, choose any background, set free play, make the computer do fatalities and more.
Fergality
At the Test Modes menu, set the Background to 6 and turn on the "Oooh, Nasty!" option. Play the game as Rayden, and when it's time to do a fatality on your opponent, press Away, Away, Away, Block. That weird character is Fergus McGovern of Probe Software, developer of the Genesis version of *MKII*.

MORTAL KOMBAT II (32X)

Test Modes
At the options menu, put the cursor on "DONE!" and press Left, Down, Right, Right, Down, Left, Left, Left, Left, Right, Right, Right. A new menu option called "Test Modes" will appear, giving you options similar to the Genesis cheat menus described above.

MORTAL KOMBAT 3

Play as Smoke
When the *MK3* logo appears at the beginning of the game and you hear a gong, press A, B, B, A, Down, A, B, B, A, Down, Up, Up. You'll hear Shao Kahn say "Smoke" and the background color will change from black to blood-red. Now Smoke is a playable character in both the one- and two-player modes.
Endurance Mode
At the main menu, highlight the words "Start Game", hold the A and C buttons and press START. This takes you to a hidden character-select screen in which both players can choose up to eight fighters for an Endurance match. Press START to register for the battle, then use Left and Right

on the D-pad to choose a fighter for each box in the line-up. Press **B** to choose a fighter at random for the current box, or hold **Up** and press **START** for a random selection of characters for all boxes. Choosing the dragon logo is the same as choosing a character at random, but you won't know who the character is until his or her turn comes up during the fight. With a Sega Tap adapter, up to four players can participate.

Secret Cheat Menus

At the main menu, press **A, C, Up, B, Up, B, A, Down**. A new menu item called "Cheats" will appear. Choose it, and you'll get a secret menu with several new options. "Sound Test" lets you listen to all of the sound effects and music from the game, "Continues" allows you to change the number of credits in a one-player game (up to 9S) and "Bio Screen" lets you see any character's biography simply by pressing the **START** button.

Also at the main menu, press **B, A, Down, Left, A, Down, C, Right, Up, Down**. Another new menu item called "Secrets" will appear. The "Timer" option allows you to change the speed of the game clock, or switch it off entirely. "Win Screen" lets you see the ending story of any character by pressing the **START** button, and "Kombat Zone" allows you to choose which stage you'll be playing in when you start the game.

Another cheat code that can be entered at the main menu is **C, Right, A, Left, A, Up, C, Right, A, Left, A, Up**, which gives you a "Killer Codes" menu. "Quick End" lets you perform fatalities, babalities, etc. with just one or two buttons, usually the last button (or combination of buttons) in the series when you perform the finishing move normally. (For example: the sequence for Jax's normal Friendship move ends with the **LOW KICK** button. If you set the "Quick End" option to "Friendships", you can do Jax's Friendship move by simply pressing the **LOW KICK** button once when the screen says "Finish Him!") The "Smoke" option gives you the ability to activate Smoke as a playable character without the hassle of entering the "Play as Smoke" code described above, and "Bosses" lets you choose Shao Kahn or Motaro as controllable characters—but only in two-player mode. "Play Hidden Game" lets you sample the hidden shooter game which appears when the battle counter reaches 100 in the normal game; hold any button after you lose your last ship to see some statistics about your performance.

MUTANT LEAGUE FOOTBALL

Passwords

Darkstar Dragons—F M K 3 X Y S L 1 Q
Deathskin Razors—1 C K 1 1 1 1 1 1 H
Icebay Bashers—2 C K 1 1 1 1 1 1 D
Killer Konvicts—H G K 1 1 1 1 1 1 J
Midway Monsters—3 C K 1 1 1 1 1 1 F
Misfit Demons—J H 1 1 1 1 1 1G
Psycho Slashers—G M K 1 1 1 1 1 1 D
Rad Rockers—S C K 1 1 1 1 1 1 M
Road Warriors—B D K 1 1 1 1 1 1 J
Screaming Evils—K L K 1 1 1 1 1 1 L
Sixty Whiners—C B K 1 1 1 1 1 1 J
Slaycity Slayers—L J K 1 1 1 1 1 1 M
Terminator Trolz—M L K 1 1 1 1 1 1 J
Turbo Techies—N M K 1 1 1 1 1 1 Q
Vile Vulgars—4 C K 1 1 1 1 1 1 L
War Slammers—D C K 1 1 1 1 1 2 9

Kill the Referee

Press **A, C, C** as the team lines up.

MUTANT LEAGUE HOCKEY

Passwords

P B X T T Y P K S Q P 7 B—Playoffs: Liars vs. Slayers:
G V S L B N 3 J B 8 4 X G—Monster Cup Championship: Trolz vs. Bots:
B C V 6 C M W 7 D N X B F—Monster Cup Championship: Things vs. Slammers:
3 B F L 2 X L B K R R S L—Monster Cup Championship: Lizard Kings vs. Mutant Monsters

N

NBA HANGTIME

Secret Power-Ups

Each of these codes should be entered at the "Tonight's Matchup" screen just before the game starts.

ABA Ball—Hold **Right**, press **A, B, C**
Rooftop Court—Press **Left, Left + B, Left, Left + B**
Hawaii Court—Press **B, A, Right, Right, A, C, Up, Down, A**
No Drift—Press **Down, Down, B, A**
Computer Assistance Off—Hold **Right**, press **C, C**

In addition to the above codes, the following power-ups can be activated by using the **A, B** and **C** buttons to change the numbers at the bottom of the screen as follows:

Tournament Mode—111
Fast Pass—127
Max. Speed—2B4
No Pushing—390
Hyper Speed—5S2
Max. Block—616
Max. Steal Ability—709
Max. Power—802
Goaltending Allowed—937

NBA JAM

Special Guest Players

To access hidden characters, enter your initials as follows.

Mark Turmell—Enter MJ, highlight **T**, hold **START** and press **A**.
Sal DiVita—Enter SA, highlight **L**, hold **START** and press **C**.
Jamie Rivett—Enter RJ, highlight **R**, hold **START** and press **B**.
Bill Clinton—Enter AR, highlight **K**, hold **START** and press **A**.
Al Gore—Enter NE, highlight **T**, hold **START** and press **B**.
Dan "Weasel" Feinstein—Enter SA, highlight **X**, hold **START** and press **C**.
Asif "Chow-Chow" Chaudhri—Enter CA, highlight **R**, hold **START** and press **C**.
Tom "Scruff" Rademacher—Enter RO, highlight **D**, hold **START** and press **B**.
Eric "Kabuki" Kuby—Enter QB, highlight "■" (the space character), hold **START** and press **A**.
Eric "Air Dog" Samulski—Enter AI, highlight **R**, hold **START** and press **A**.
Warren Moon—Enter UW, highlight "■" (the space character), hold **START** and press **A**.
George "P-Funk" Clinton—Enter DI, highlight **S**, hold **START** and press **C**.

Secret Power-Ups

Each of the following cheats should be performed at the pregame screen that says "Tonight's Match-Up."

Show Shot Percentage—Press **A**, then press and hold **A, B** and **Down** until the tip-off.
"Juice Mode"—Press **A** 13 times, then press and hold **B** and **C** until the tip-off.
Power-Up Intercept—Rotate the D-pad 360° and press the **B** button 14 times.
Power-Up Defense—Press **A** five times.
Power-Up Turbo—Press **A** 13 times, then press and hold **A, B** and **C** until the tip-off.
Power-Up Fire—Press **B** seven times, then press and hold **B, C** and **Up** until the tip-off.
Power-Up Dunks—Rotate the D-pad 360° and press the **B** button 13 times.

NBA JAM TOURNAMENT EDITION

Secret Character Initial Codes

Suns Gorilla (team mascot)—Highlight "G", press **A**; highlight "O", hold **START** and press **B**; highlight "R", hold **START** and press **B**.
Benny (team mascot)—Highlight "B", hold **START** and press **B**; highlight "N", press **A**; highlight "Y", hold **START** and press **C**.
Hugo (team mascot)—Highlight "H", press **A**; highlight "G", hold **START** and press **C**; highlight "O", hold **START** and press **A**.
Crunch (team mascot)—Highlight "C", hold **START** and press **A**; highlight "R", hold **START** and press **B**; highlight "N", press **A**.
Bill Clinton—Highlight "C", hold **START** and press **A**; highlight "I", press **A**; highlight "C", hold **START** and press **B**.
Hilary Clinton—Highlight "H", press **A**; highlight "C", hold **START** and press **B**; highlight "■" (the space character), press **A**.
Prince Charles—Highlight "R", hold **START** and press **B**; highlight "O", hold **START** and press **A**; highlight "Y", press **A**.
Heavy D—Highlight "H", hold **START** and press **A**; highlight "V", press **A**; highlight "Y", hold **START** and press **B**.
Jazzy Jeff—Highlight "J", hold **START** and press **C**; highlight "A", hold **START** and press **A**; highlight "Z", hold **START** and press **A**.
Fresh Prince—Highlight "W", hold **START** and press **C**; highlight "I", hold **START** and press **B**; highlight "L", press **A**.
Larry Bird—Highlight "B", hold **START** and press **A**; highlight "R", hold **START** and press **C**; highlight "D", hold **START** and press **A**.
Frank Thomas—Highlight "S", hold **START** and press **B**; highlight "O", press **A**; highlight "X", hold **START** and press **A**.
Randall Cunningham—Highlight "P", press **A**; highlight "H", hold **START** and press **A**; highlight "I", hold **START** and press **C**.
Mike D—Highlight "M", hold **START** and press **C**; highlight "K", press **A**; highlight "D", hold **START** and press **C**.
AdRock—Highlight "A", press **A**; highlight "D", hold **START** and press **C**; highlight "R", hold **START** and press **B**.
MCA—Highlight "M", hold **START** and press **B**; highlight "C", hold **START** and press **B**; highlight "A", press **A**.
Mark Turmell—Highlight "M", hold **START** and press **A**; highlight "J", press **A**; highlight "T", hold **START** and press **A**.
Jamie Rivett—Highlight "R", press **A**; highlight "J", hold **START** and press **A**; highlight "R", hold **START** and press **C**.
Sal DiVita—Highlight "S", hold **START** and press **A**; highlight "A", hold **START** and press **C**; highlight "L", press **A**.
Shawn Liptak—Highlight "S", press **A**; highlight "L", hold **START** and press **B**; highlight "■" (the space character), hold **START** and press **B**.
Tony Goskie—Highlight "T", hold **START** and press **B**; highlight "W", press **A**; highlight "G", hold **START** and press **A**.
John Carlton—Highlight "J", hold **START** and press **C**; highlight "M", hold **START** and press **C**; highlight "C", hold **START** and press **B**.
Jay Moon—Highlight "J", press **A**; highlight "A", hold **START** and press **A**; highlight "Y", hold **START** and press **B**.
Kirby—Highlight "C", hold **START** and press **B**; highlight "K", press **A**; highlight "■" (the space character), hold **START** and press **C**.
Snake—Highlight "G", hold **START** and press **A**; highlight "O", hold **START** and press **C**; highlight "F", hold **START** and press **B**.
Falcus—Highlight "J", hold **START** and press **A**; highlight "F", press **A**; highlight "■" (the space character), hold **START** and press **C**.
Muskett—Highlight "M", hold **START** and press **B**; highlight "C", hold **START** and press **B**; highlight "M", hold **START** and press **C**.
Hill—Highlight "N", hold **START** and press **A**; highlight "D", hold **START** and press **B**; highlight "H", hold **START** and press **A**.
Chow Chow—Highlight "A", press **A**; highlight "M", hold **START** and press **A**; highlight "X", hold **START** and press **C**.
Weasel—Highlight "R", hold **START** and press **B**; highlight "A", hold **START** and press **A**; highlight "Y", hold **START** and press **C**.
Brutah—Highlight "L", hold **START** and press **A**; highlight "G", hold **START** and press **B**; highlight "N", press **A**.
Kabuki—Highlight "D", press **A**; highlight "A", hold **START** and press **B**; highlight "N", hold **START** and press **A**.
Facime—Highlight "X", hold **START** and press **B**; highlight "Y", hold **START** and press **B**; highlight "Z", hold **START** and press **A**.
Blaze—Highlight "B", hold **START** and press **C**; highlight "L", press **A**; highlight "Z", hold **START** and press **C**.
Kid Silk—Highlight "K", press **A**; highlight "S", hold **START** and press **B**; highlight "K", hold **START** and press **C**.
Scooter Pie—Highlight "H", hold **START** and press **A**; highlight "T", press **A**; highlight "P", hold **START** and press **C**.
Moosekat—Highlight "M", hold **START** and press **B**; highlight "P", hold **START** and press **C**; highlight "F", press **A**.
Air Dog—Highlight "A", hold **START** and press **C**; highlight "I", press **A**; highlight "R", hold **START** and press **B**.

Secret Power-Ups

Each of these power-up codes should be performed at the "Tonight's Match-Up" screen just before the tip-off.

Display Shot Percentage—Up, Up, Down, Down, B
Quick Hands—Left, Left, Left, Left, A, Right
Max. Power—Right, Right, Left, Right, B, B, Right
Powerup Goaltending—Right, Up, Down, Right, Down, Up
Powerup Fire—Down, Right, Right, B, A, Left
Powerup Turbo—B, B, B, A, Down, Down, Up, Left
Powerup Offense—A, B, Up, A, B, Up, Down
Powerup 3-Pointers—Up, Down, Left, Right, Left, Down, Up
Powerup Dunks—Left, Right, A, B, B, A
Powerup Push—Down, Right, A, B, A, Right, Down
Push One Opponent and Both Fall—Up, Up, Up, Up, Left, Left, Left, Left, A, A
Push One Opponent and Only Teammate Falls—Up, Up, Up, Up, Left, Left, Left, Left, A, B
Teleport Pass—Up, Right, Right, Left, A, Down, Left, Left, Right, B
High Shots—Up, Down, Up, Down, Right, Up, A, A, A, A, Down
Speed Up—Up, Up, Up, Up, Left, Left, Left, Left, B, A
Slippery Court—A, A, A, A, A, Right, Right, Right, Right, Right

NBA LIVE '95

NBA Golf?

Start an exhibition game and choose teams. Go to the player selection screen and push **Up** on the D-pad. The words "Player 1" will change to "Start New." Press **START** to get to the password screen. On the password screen type in "**REFLOG.**" (That's GOLFER spelled backwards.) You'll get a playable demo of a golf game.

NFL SPORTSTALK '93

San Francisco 49ers Passwords

Week 4—4 W 1 G K B B B D D
Week 8—4 W 1 L ? F B B D D
Week 12—4 W 1 Q ? ? C B D D
Week 16—4 W 1 V ? ? ? B D D
First Round Playoffs—4 W 1 V ? ? ? B D D
NFC Championship—4 W 1 X ? ? ? F D D
Super Bowl—4 W 1 Y ? ? ? K D D

NHL '95

30-Second Periods

When the Controller Configuration screen comes up, hold **A, C** and **START**, then release. The Scouting Report screen will come up, so press and hold **A, C** and **START** again. On the next screen, choose Abort Game to return to the main menu. The Period Length will now say 30 seconds.

NHL HOCKEY

Skate Through the Crowd

Start a two-player "teammates" game with penalties turned on. If your player is called by the referee as a fight instigator after a fight, steer away from the penalty box and start bumping into the boards; you should be able to skate up and into the audience.

O

OUTLANDER
Level Passwords
Level 1—F Y B Y 1 Q 2 F Q 2 4 0 Q 0
Level 2—8 9 D 0 2 0 J C Y Y B C Z B
Level 3—P 6 9 H O S K 7 Y C K C X
Level 4—T 2 2 Y 2 1 S 9 Q 9 Y K 8 0

OUTRUN
Cheat Menu
At the first title screen, press **START**, then press the **A** button 11 times, press **B** three times and press C eight times. Now visit the Options menu; you'll see the words "Hyper Options" at the top of the screen and new "5tage 5elect" and "Mode 5elect" options at the bottom. The Mode number works as follows:
Mode 1: You can drive through your opponents' cars without collisions.
Mode 2: You can drive even after the timer runs out.
Mode 3: Combines the effects of Modes 1 and 2.
Mode 4: The programmers' debugging codes appear on the screen.
Mode 5: Combines the effects of Modes 1 and 4.
Mode 6: Combines the effects of Modes 2 and 4.
Mode 7: Combines the effects of Modes 1, 2 and 4.
Mode 8: ????
Mode 9: Combines the effects of Modes 1 and 8.
Mode 10: Combines the effects of Modes 2 and 8.
Mode 11: Combines the effects of Modes 1, 2 and 8.
Mode 12: Combines the effects of Modes 4 and 8.
Mode 13: Combines the effects of Modes 1, 4 and 8.
Mode 14: Combines the effects of Modes 2, 4 and 8.
Mode 15: Combines the effects of Modes 1, 2, 4 and 8.

OUTRUN 2019
Music Select
Hold the C button and press **START** at the "5tage 5elect" screen. This brings up a music menu with six techno tunes to choose from.

P

PAC-MAN 2: THE NEW ADVENTURES
Original Pac-Man and Pac Jr.
Enter the code PCMN0RG at the password screen to play the original *Pac-Man*.
Enter the code PCJRDPW at the password screen to play *Pac Jr.*
Sound Test
Enter SO*NDTP.
Pattern Test
Enter P*TT*RN.
Time Trial
Enter TR**LMP for the Time Trial.
(Note: * represents the Pac-Man symbol.)

PETE SAMPRAS TENNIS
New Options
Choose World Tour and choose a player but do not enter your name. Now go to the password screen and enter the word "2EPPELIN," then choose "End." Now the Game Options Menu has two new menu options: "Crazy" and "Huge Tour."

PGA TOUR GOLF II
Never Drop a Shot
When you've got a birdie or better, save the game up to that point. If you drop a shot at the next hole, you can restart from the last hole and still have the shot.

PHELIOS
Nine Continues
Get to the Chapter 1 screen, then press C, A, B, A, C, A, B, A.

THE PIRATES OF DARK WATER
Stage Passwords
Enter the password "D5ILLER" to start the game with the full sword. To skip stages, try these other passcodes:
I I T B D I A—Port of Citadel
N C O O K I E—Citadel to Port
R I T A 2 I M—Port to Citadel
J E 5 5 I C A—Citadel to Mountains
A L E X I S K—Port to Mountains
5 C O O B Y D—Mountains to Janda
5 T O Y O D A—Andorus to Bridge
T A D S H I M—Bridge to Andorus (full sword)
A L A R T U 5—Andorus to Maelstrom
D A R R I N S—Bridge to Maelstrom (full sword)
M A L C O L M—Maelstrom to Caverns (full sword)

PINK PANTHER IN PINK GOES TO HOLLYWOOD
Top-Secret Cheats
Hold A and C on Controller 1 and **B** on Controller 2, then turn the Genesis on. Start the game, then press **START** to pause. Press **A** on Controller 1 to refill your health meter, **B** on Controller 1 to become invincible or C on Controller 1 to bring up a stage-select menu.

PITFALL: THE MAYAN ADVENTURE
Cheat Codes
Each of the following cheats must be entered at the title screen, after the flying boomerang appears.
• Play the original *Pitfall!* game—**Down, A** 26 times, **Down**.
• Play the *Simon* game—**B, A, Down, C, Right, A, B.**
• Stage 5elect—**B, Right, A, Down, Right, Up, B, Left, A, Up, Right, A, Up.**
• Infinite Continues—**C, C, C, C, Left, A, Down, Up, Down.**
• Full Weapons—**A, B, Up, C, A, C, A.**
• Nine Lives—**Right, A, Down, B, Right, A, B, Up, Down.**
• 5uper 5peed—**B, A, Right, C, Right, Up, Down.**
• See Credits—**C, Right, Down, C, Right, Down, C, Right, Down.**

PITFALL: THE MAYAN ADVENTURE (32X)
Cheat Codes
All of the cheats shown above for the standard Genesis version of *Pitfall: The Mayan Adventure* will work on the 32X version except the stage-select code. The stage-select code for the 32X version is **C, A, C, A, Down, Up, Down, Left, Down, Up, Up.**

POWER MONGER
Conquest Password
5elect the "Restore Conquest" option and enter the password 2MNOA2WSD. Now select the "Continue Conquest" option and you'll find every one of the 195 territories on the map can be selected.

PREDATOR 2
Passwords
Level 2—KILLERS
Level 3—CAMOUFLAGE
Level 4—LOS ANGELES
Level 5—SUB TERROR
Level 6—TOTAL BODY

PRIMAL RAGE
Cheat Menu
At the "Start/Options" menu, press **Left, Up, Right, Right, Up, Left, Right, Right, Left, Left, Up.** A new option called "Extra Options" will appear; here you'll be able to become invincible, disable the timer, warp to the "feast" stage and much more.

Q

R

RADICAL REX
Stage Select
At the Title Screen, enter **A, C, Down, Right, Up, B** on Controller 2.

RANGER-X
Stage Skip
Pause the game, then press **Up, Down, Up, Down, Up, Down, C, B, A, Right, Left**. If this is done correctly, the music will resume playing. Now you can press **B** to skip to the next level.

RBI '94
Tengen Team
Enter THECHALLENGE at the password menu to play against the people who designed the game. If you beat the Tengen team, you'll play against the Dream Team.

RED ZONE
Mission Passwords
Mission 1—A C C C B C A B B A B
Mission 2—A B A C B C B C A B A
Mission 3—A C C C B C A B B C A
Mission 4—A B A C B C B C A C C
Mission 5—B A A A B B B C C B B
Mission 6—A B B A B C A A B C A
Mission 7—B A A A B B C A A A A
Mission 8—A B B A B C A A C A C
Mission Passwords + Invincibility
Mission 1—B A A B A A C B C B A
Mission 2—A B B B A B A C B B C
Mission 3—B A A B A A C B C B A
Mission 4—A B B B A B A C B A C
Mission 5—B A A C A A B A A C A
Mission 6—A B B C A A C A C C C
Mission 7—B A A C A A B A A B A
Mission 8—A B B C A A C A C B C
Secret Asteroids Game
Enter the password ABCACACBCAC. If both controllers are hooked up when you enter the code, the game will be in two-player mode.

THE REVENGE OF SHINOBI
Infinite Shurikens
At the Options menu, highlight "5hurikens" and change the value to "00". Now wait at this spot for 10 seconds; the "00" will change to an infinity symbol, giving you unlimited 5hurikens.

RINGS OF POWER
Nude Code
Hold **A, B, C, START**, and point the **D-pad** into the **Down/Right** position all on Controller 2 while the Genesis is still off, then turn on the machine to see a different title sequence.

RISTAR
Cheat Passwords
Enter the following passwords for different effects:
M U 5 E U M—Boss Rush Mode
D O F E E L—Practice Bonus Rounds
I L O V E U—Stage 5elect
5 U P E R—"Super" difficulty level appears at the option screen
M A G U R O—Adds a freaky new option to the sound test menu
X X X X X X—Cancel all passwords

ROAD RASH
Final Level Password
00000 083S1
12K3B S782A

ROAD RASH II
First Place Passwords
Level One
00D8 110N—Alaska, $2,000
00DH 1018—Hawaii, $3,000
035P 1130—Tennessee, $4,000
02J0 117G—Arizona, $5,000
02U9 10F5—Vermont, $6,000
Level Two
05BH Q10S—Alaska, $3,250
03BB 1MIV—Hawaii, $5,250
041Q AN33—Tennessee, $7,250
05RB 2N73—Arizona, $9,250
06IR QMFC—Vermont, $11,250
Level Three
08DA 3NOP—Alaska, $4,500
0AUB 3M1D—Hawaii, $8,500
06A4 3C30—Tennessee, $12,500
08T4 RD7M—Arizona, $16,500
0DES RCF8—Vermont, $20,500
Level Four
0G04 KC0K—Alaska, $11,500
09ET C918—Hawaii, $17,500
0DQD 4932—Tennessee, $23,500
0J4T 4976—Arizona, $29,500
0NGD 49FE—Vermont, $35,500
Level Five
0QQT 590V—Alaska, $1B,500
0FGL 5J13—Hawaii, $2B,500
0M44 SJ3L—Tennessee, $38,500
01UK 5170—Arizona, $48,500
25U5 5JFD—Vermont, $5B,500
Secret Bike
At the title screen, hold Up + A + C and press **START**. Now you can choose the secret bike, the Wild Thing 2000.
Start with any Bike
Choose a two-player head-to-head game and a bike from the shop. Go back to Game 5elect and choose the two-player "Take Turns" mode. Then pick a one-player game and hit **START**. Now you can choose any bike from the shop.

ROBOCOP VS. THE TERMINATOR
MA-17 Code
Press **C, B, A, B, B, A, B, B, C, B, B, C, C, B, B, C, B, C, A, C, C, A, A, A, B, B, B, A, C, A** while paused. Now the game includes lady killers, skeletons afire and a new "Game Over" message.
54 Lives
Press **C, C, A, A, B, B, C, C, A, A, B, B** while the game is paused. You'll find a secret level and earn 54 lives.
Weapons Select
Press **B, A, C, C, C, A, B, B, A, C, C, C, A, B** while paused. Next, start the game again and hold **Down + A + B + C** to choose different weapons.
"TurboCop" Mode
Press **A, B, C, C, B, A, C, B, A, C, B, A, A, A, C, A, C, B, C, A, C, A, C, A, B, C, B** while paused. Now you can do mega-jumps and rip through the levels as "TurboCop."
Immortality Level
Once you've entered the "TurboCop" code, start the "Trainer" level and move RoboCop all the way to the left. Hold Up and press C to jump. You'll get a message from the game's designer's that you have found the "Immortality Level."
Drop Through the Floor
Pause the game and press **A, B, C, C, C, B, A.** Hold **Down** on the D-pad and press C to drop down to the next level.

ROCKET KNIGHT ADVENTURES
Record Your Own Demo
5tart a new game and play normally for a wqhile, then pause the game and press Up seven times, then **Down, Left, Left, Left, Right.** When the word "Pause" reverses, press **RESET** and you can watch the demo sequence replay your game.

S

SCOOBY-DOO MYSTERY
"Blake's Hotel" Solution
After the opening sequence, Shaggy and 5cooby will be in the Lobby of the Blake Hotel. Look at the creepy painting, then open the door to the left of it. Walk through the door into the office, where you'll find a distress message from Uncle Blake on the chalkboard. Take the **heater** from the floor, then open the drawer in the desk and take the **scissors**. Examine the book collection and the missing book for a clue that will be helpful later on. Return to the lobby and head up the staircase.
In the upstairs hallway there are seven doors, six along the corridor and one at the end which is locked. Open each of the six unlocked doors to see a series of chase scenes. At the end of the sixth or seventh chase, Shaggy and Scooby will emerge through the locked door, which will now remain open. go through the door into the gardener's bedroom. Open the drawer in the nightstand and take the book. Now open drawer in the dresser and take the

antacid. Return to the hallway and use the dumbwaiter near the stairs to descend into the kitchen.

After exciting the dumbwaiter, take the pot hanging from the ceiling. Push the flour in the cupboard, then look through the peephole where you'll see two shadowy figures talking about Uncle Blake.

One of them will throw a crumpled note into the fireplace. After they leave, use the pot with the sink to fill it with water. Exit the kitchen through the swinging doors.

In the cafe, talk to the chef. He won't believe you are hungry. Eat the antacid to make him leave. Once he is gone, take the key hanging behind the counter. Open the cabinet in the lower right-hand corner of the room and take the can opener. Push the radio in the upper-right corner to reveal a compartment on the side. Open the radio and take the battery. Now exit the cafe through the archway on the right to return to the Lobby.

Use the pot o' water with the fire to put it out, then take the crumpled note, which contains a clue about finding the dungeon. Open the outside door to the left and walk outside. Walk down the steps and to the left, where you'll find a snowman and a shed. Take the shovel from the snowman. Use the key with the lock on the shed, then open the shed. Take the crowbar, the work gloves and the weed killer from the shed. Use the shovel with the snowman, then take the frozen bell. Walk back the right and use the shovel with the snow-covered doors. Use the crowbar with the double doors to break the lock, then open the doors and go down into the basement. Open the locker and take the extension cord inside. Take the screwdriver sitting in the lower left corner of the room, then use the stairs to find a secret door into the office.

Return to the lobby and up the stairs to the gardener's bedroom. Use the work gloves with the poison oak. Take the air freshener hanging from the antenna, then take the bed springs from the bed. Walk back to the hallway and use the dumbwaiter to return to the kitchen. Open the microwave, then use the frozen bell with the microwave. Shut the microwave and then use it. Open the microwave again the take the cow bell. Take the beads on the floor and the can of chili from the shelf under the peephole. Use the can opener with the chili to give Shaggy a much-deserved snack. Push the refrigerator and take the soda tab from behind it. Walk to the right, and use the screwdriver with the vent covering. Use the empty can with the termites in the wall to capture some of the critters. Walk back through the swinging doors into the cafe and exit left to the lobby.

Use the cow bell to summon the Bellhop. Talk to the Bellhop to find out that he collects Native American artifacts. Give the beads to the Bellhop and he will tell you that he is looking for a Kachina doll he dropped in the woods. Walk outside and use the heater with the bear. You'll need to power it up, so use the extension cord with the heater. Once the bear is awake, use the poison oak with the bear. After he knocks over the totem pole, use the totem pole bridge to cross the lake.

Once you are across the bridge, use the fishing pole. Use the pole repeatedly until you catch a Kachina doll. Take the doll. Use the scissors with rope tied to the pier and take the rope. Walk back across the bridge and enter the hotel lobby. Use the cow bell to summon the Bellhop again. Give the Kachina Ooll to the Bellhop, who will give you a goblet in return. Take the goblet, then exit the hotel.

Once you are outside, use the bed springs. Take the Christmas lights while Shaggy is bouncing . Go through the double doors down into the basement. Use the crumpled note on the wine rack to open the secret passage. Go through the passage into the mine. Find and take the three wheels hidden along the walls of the mine. One is at the far left, another is next to the right of the door you entered through, and the third is next to the support beam to the left of the mine car. Use the wheels with the mine car, then use the mine car to descend into the shaft. Walk right to the pond and use the air freshener, then walk through the open archway into the maze.

Now you'll need a source of light to proceed into the maze. Use the Christmas light with the battery, then use the soda tab with the battery. When you've assembled the light, simply use the flashlight and you can find your way to the exit at the upper right corner of the maze.

Now you'll find yourself in an ancient tomb. Walk to the vegetation-covered wall on the right and use the weed killer with the killer lettuce. Walk through the exposed doorway into the dungeon. Use the rope with the cuffs next to the hole, then use the rope to find Uncle Blake. Talk to Blake, the use the termites with Uncle Blake to set him free. You will automatically be put back in the dungeon after you hear Scooby get into a scrape. Follow Blake into the tomb and give Blake the book. Use the goblet with the statue, then talk to the statue. Choose "xyzzy" as the magic word and the medallion will appear.

After taking the medallion, return through the maze to the pond. Walk left to the shaft and use the hose with the engine. Use the hose with the gas to fill the engine, then use the big red switch to turn the engine on. Now use the cart to ride back up into the mine. Walk through the top door to the basement where the ghost is chasing Scooby. Use the medallion with the hook hanging in the middle of the room, trapping the ghost and saving Scooby.

Ha-Ha Carnival Solution

From the front Lot of the Ha-Ha Carnival, walk to the right and head down the pier which leads off screen to the bottom; you'll see Fred, Daphne and Velma stuck on the pond. Walk back to the front lot, then head up through the blue archway (marked with the closed sign) to the Boardwalk.

Open the trash can next to the funhouse to find the mummy bandages. Continue walking right, past the funhouse and the roller-coaster until you come to the Madame Zelda Machine. Take the yellow coupon from the machine, which will give you a free shot at the Hammer game. Walk up to the taffy puller and take some taffy. Now walk right and enter the Boathouse, which is the building marked with the anchor. Take the boat and the bottle from the pool. Open the bottle, then look at the note, which will tell you that someone is being held prisoner in the haunted house.

Exit the Boathouse and walk left until you come to the gaping clown's mouth which is the funhouse. After entering the funhouse, you will be in a room with a rotating floor. There are three exits; to enter them you must attempt to move in the opposite direction of where you wish to go. First, press Right on the D-pad to enter the left tube, which will drop you in the Hall of Mirrors. Walk right until you come to the mirror with wheels and push the mirror to get rid of the scary clown. If the clown spooks you away, come back and push the mirror before the clown is in view. Take the spark plug the clown drops and exit to the left.

Enter the funhouse again and press Down to enter the center tube. This will drop you in the bumper cars room. Use the taffy with the engine, then use the switch to start the cars. Use the bumper car and prepare for battle with the clown. The best way to defeat him is to avoid the walls at all costs, then ram him when he is stuck against them. If he defeats you, come back and try again. Once you win, he will run off, dropping a dart. Pick up the dart and exit to the right.

Once again, enter the funhouse. This time press Left to enter the right tube which leads to the Haunted House. Take the boots from the monster. Open the coffin to reveal the mummy, then pull the bandage after the coffin is closed. If Shaggy is too scared, simply pull the bandage again to free the carnival manager. Now exit the Haunted House in the lower left corner of the room.

Walk left from the boardwalk to return to the front lot. Talk to the kid to find out that he wants a water pistol. Walk right and enter the Hammer Game. Give the coupon to the attendant, then use the hammer with the hammer game. That didn't seem to work, so pull the pole next to the game to turn the tables on the cheating attendant. Now walk back through the front lot to the boardwalk and continue right until you reach the entrance to the back lot.

Go into the back lot and use the ladder to the left to reach the bungee jump platform. Use the bungee harness, and take the bucket while Shaggy is bouncing. Once you're back on the platform, use the ladder to return to the back lot. Return to the boardwalk and use the bucket with the faucet next to the taffy machine. Go the to the back lot and walk right until you reach the balloon stand. Use the balloon with Scooby to get the magnet from the ferris wheel. Now walk into the diving bell. Use the valve in the bell, then open the hatch once you are submerged. Use the magnet with the treasure to retrieve some tokens, then use the bucket with Inky, the baby octopus. Use the valve to return to the surface.

Walk all the way back to the front lot, then enter the Arcade tent to the right. Use the tokens with the crane game to get the water pistol. (It might take a few tries, but it seems to work best if you leave the crane in its starting position and press the button when the pistol is at the back of the rotating platform.) Enter the door marked "Employees Only" to the right of the strong man; it leads to the dressing room. Take an application from the table, then open the trunk and take the wrench.

Return to the front lot and give the water pistol to the kid. Now return to the fortune telling machine on the boardwalk. Use the tokens with Madame Zelda, then ask the question "What is the meaning of life?" to make the machine break. Take the head from the broken machine. Go left to the Roller Coaster booth and give the tickets to the attendant to find out that you must have at least four riders. Now enter the funhouse again and press Left to enter the tube to the Haunted House. Use the wrench on the bolts in the monsters neck, then exit.

Walk back to the kid and talk to him until he agrees to ride the roller coaster with you. After the attendant tells you the kid is too short, give the boots to the kid. Don't worry, if you have Zelda's head, the attendant will still let you ride after the kid runs off. Once you are on the roller coaster, quickly use the brake handle. After you are safely stopped, use the bolts with the track. After the track is repaired, use the brake again. On the second roller coaster screen, quickly use the second brake. If you miss either brake, you can ride the coaster again without hassle. Open the shed next to the track and take the paintbrush. Now use the brake again to finish the ride.

Walk to the front lot, then walk down the pier to the pond. Use the spark plug with the boat, then use the boat with the pond to save the gang.

After the intermission scene, enter the front office to the right. You can talk to the manager, but he is unwilling to help. There is a stamp on his desk, so use the rubber stamp with the application. Return to the front lot and enter the arcade tent. Give the tickets to the dart attendant, then use the darts (the darts he places on the counter, that is; the one in your inventory won't work.) Play the game three times to win the teddy bear.

Finally, go right to the dressing room and use the application with the bulletin board. Walk to the front lot and take the sign from next to the Java Hut, then go to the back lot. Give the teddy bear to the balancing bear and take the ball she leaves behind. Use the paintbrush with the bucket with Inky, then use the Inky brush with the sign. Use the sign to complete your trap. Now you have to get the clown into the ferocious beast's cart, so while he is standing there looking confused, use the dart with the ball.

SHADOW BLASTERS

Invincibility

During a two player game, press **START** on both controller simultaneously when one of the characters is about to lose all of his or her energy.

SHADOW DANCER

Stage Select

At the title screen, hold **A + B + C** and press **START** on Controller 1.

SHAQ FU

Choose Any Character in Story Mode

At the Options screen, choose the fighter you wish to control in Story mode by picking a number in the Music Test as follows: 1=Mephis, 2=Sett, 3=Nezu, 4=Kaori, 5=Beast, 6=Auroch, 7=Voodoo, 8=Colonel, 9=Diesel, 10=Leotsu, 11=Rajah, 12=Shaq. Then, while still at the Options screen, *quickly* press **Up, Down, B, Left, Right, B**. The screen will flash to confirm the code. Now start the Story mode; the intermissions still show Shaq, but when the game starts you'll get the fighter you chose.

Blood Code

At the Options screen, *quickly* press **A, B, C, C, B, A**. The screen will flash; now there's blood in the game.

SHINING FORCE

Name Every Character

Start a new game and name your character. After you are done, highlight "End" and hold **A + B + C + START** on Controller 2. On Controller 1, press **A + C + START** simultaneously. A new character will appear. Name the character and new ones will keep appearing until you have named every character in the game.

SHINING FORCE II

Configuration Mode

As the Sega logo starts to appear, quickly press **Up, Down, Up, Down, Left, Right, Left, Right, Up, Right, Down, Left, Up, B**. If you want to use the cheat with a game that's saved in the cartridge's battery-backed memory, choose the "CONT" option and choose your name. After the old witch repeats your name and says, "...yes! I knew it!" hold the **START** button and press **A, B** or **C**. If you'll be using the cheat with a new game, choose "START" and enter your name. When the witch asks, "Nice name, huh?" hold **START** and press **A, B** or **C** to get four new configuration options:

- Special Turbo: Answer "Yes" to speed up the game's menus and picture windows.
- Control Opponent: Say "Yes" and you'll be able to control your enemies during the game's combat sequences.
- Auto Battle: The opposite of "Control Opponent," this option speeds up and simplifies combat by allowing the computer to control your players during battle.
- Game Completed: This option will modify your adventure as if you've already beaten the game once.

SHINOBI III
RETURN OF THE NINJA MASTER

Infinite Shuriken

Visit the "Options" menu and change the "S.E." (sound effect) setting to "Shurikin"

[sic]. Next, move up to the "Shurikins" [sic] setting and change it to read "00". Wait a few seconds, and the double-zero will turn into an infinity symbol.
Invincibility Code
Choose "Options" from the title screen and highlight the "Music" option. Choose the tune called "HE RUNS" and press **B** to listen to it, then play "JAPONESQUE," "SHINOBI WALK," "SAKURA" and "GETUFU" the same way. If you pressed **B** at each song and played them in the correct order, you should have heard a brief tone when you hit **B** at the last tune; the invincibility code is in place.

SKITCHIN'
Hidden Warp
To get the "Warp Bonus" on the "Race Stats" screen, look for fallen speed limit signs. If there is a billboard right behind the fallen sign, skate over to the billboard and jump into it to warp to a different stage.

SONIC & KNUCKLES
Stage Select
Play through the first stage until you reach one of the ratchet machines that allow you to pull yourself up. Jump and hang on to one of the handles, then—while your character is hanging from the handle—press **Left, Left, Left, Right, Right, Right, Up, Up, Up**; you'll hear a chime to confirm the code if you've entered it quickly enough. Now press **START** to pause, then press **A**; the game should restart. When the title screen reappears, hold the **A** button and press **START** to access the stage-select and sound test menu. Note that you cannot access certain levels unless you have a copy of *Sonic 3* "locked-on" to your *Sonic & Knuckles* cartridge.
Stage Select with Sonic 3 "Locked-On"
Play through the first stage until you reach one of the swinging vines with the handles on the ends of them. Jump up and grab the handle, then—while your character is swinging from the vine—press **Left, Left, Left, Right, Right, Right, Up, Up, Up**; you'll hear a chime to confirm the code if you've entered it quickly enough. Now press **START** to pause, then press **A**; the game should restart. Press **Up** or **Down** at the title screen menu until you see a new item called "Sound Test"; this gives you the stage-select and sound test menu. Near the upper left corner of the screen is a small number which you can change by pressing the **C** button; this number represents the character you want to play with according to the following legend:
00—Sonic and Tails
01—Sonic
02—Tails
03—Knuckles
Stage Select with Sonic 2 "Locked-On"
At the title screen, quickly press **Up, Up, Up, Down, Down, Down, Left, Right, Left, Right**; you'll hear a chime to confirm the code if you've entered it properly. Now hold the **A** button and press **START** to access the stage-select menu.
Secret Bonus Levels
Plug any Genesis cartridge into the top of *Sonic & Knuckles*. If the screen says "No Way! No Way?", press **A + B + C** to access randomly-generated sphere bonus levels.

SONIC 3-D BLAST
Stage Select/Stage Skip
At the title screen—while the words "Press Start" are flashing—press **B, A, Right, A, C, Up, Down, A**. The main menu will appear, even though you have not pressed the **START** button. Choose "Start" from the main menu; the Level Select menu will appear. You can choose any stage, including the Tails and Knuckles bonus rounds. With this code in place, you can skip stages at any time by pressing **START** to pause, then pressing the **A** button to warp to the next stage.

SONIC SPINBALL
Stage Select
Choose "Options" from the title menu, then—when the Options menu appears—press **A, Down, B, Down, C, Down, A, B, Up, A, C, Up, B, C, Up**; you'll hear a fanfare to confirm the code. Now return to the title menu and enter one of the following codes:
• Hold **A** and press **START** to warp to the "Lava Powerhouse" stage.
• Hold **B** and press **START** to warp to "The Machine" stage.
• Hold **C** and press **START** to warp to the "Showdown" stage.

SONIC THE HEDGEHOG
Stage Select/Sound Test
At the title screen—just as Sonic is starting to appear—press **Up, Down, Left, Right**. You'll hear a chime. Now hold the **A** button and press **START** to get a secret menu that allows you to start at any stage or hear any of the game's music or sound effects.
Cheat Code
At the title screen—just as Sonic is starting to appear—press **C, C, Up, Down, Left, Right**. You'll hear a chime. With this code in place, you'll have access to the following features:
• System Reset—Press **START** to pause the game, then press **A** to reset to the title screen.
• Slow-Motion—Press **START** to pause, then hold the **B** button to play in slow motion. If you tap the **C** button while paused, you'll advance the action one "frame" at a time.
• Debug Mode—When the name of the current zone appears in big letters at the start of a stage, press the **A** button and hold it down until Sonic appears. Your "Score" indicator will be replaced by a bunch of hexadecimal numbers. Now you're invincible; the only thing that can kill you is if you fall off the screen. Press **B** during gameplay to change Sonic a different object from the game; while Sonic is a different object, you can move the object anywhere in the current stage with the D-pad. Also, when in "object" mode, press **A** to change to a different object, **C** to place a copy of that object on the screen or **B** to change back into Sonic and continue play. Use this feature to modify the game's stages or even "draw" hundreds of gold rings on the screen; when you change back into Sonic you can pick them all up.

SONIC THE HEDGEHOG 2
Stage Select
At the "Sound Test" menu, listen to sounds 19, 65, 09 and 17 in order; you'll hear a chime when you activate the last sound. Next, return to the title screen, highlight "1 Player", hold **A** and press **START** to access the stage-select menu. With this code in place, you'll also have access to the following features:
• System Reset—Press **START** to pause, then press **A** to reset to the title screen.
• Slow-Motion—Press **START** to pause, then hold the **B** button to play in slow motion. If you tap the **C** button while paused, you'll advance the action one "frame" at a time.
Chaos Emeralds Cheat
At the stage-select menu (see above), highlight "Sound Test" and listen to sounds 04, 01, 02 and 06 in order; you'll hear the fanfare that sounds when you get a Chaos Emerald. This code gives you all of the Chaos Emeralds; you can grab 50 rings and jump to change into Super Sonic. You'll also be able to see the "good" ending when you beat the game.
Debug Mode
At the stage-select menu (see above), highlight "Sound Test" and listen to sounds 01, 09, 09, 02, 01, 01, 02 and 04 in order; you'll hear a chime to confirm. Now highlight the name of any stage, hold the **A** button and press **START**; don't release **A** until the stage begins. See the codes for the original *Sonic the Hedgehog* above to find out how the debug mode works; the only difference is that you don't get invincibility when you enter the Debug Mode in *Sonic 2*.
"Night" Mode
Enter the "Debug Mode" code above, then highlight the name of any stage at the stage-select menu, hold **C** and press **START**. This darkens the graphics, making it seem like you're playing at night.

SONIC THE HEDGEHOG 3
Stage Select
After the Sega logo appears at the start of the game, you'll see a blurry scene of Sonic rushing toward you. The instant Sonic appears, quickly press **Up, Up, Down, Down, Up, Up, Up, Up**. You'll hear a chime to confirm the code. Note: This is a very difficult code to enter. You must press the buttons at a consistent speed, starting at the exact moment when the screen turns black; you should finish entering the code just a split-second before the screen turns pure white. Use a very light touch on the D-pad and press **Up** and **Down** evenly, making sure not to touch the diagonals. If you don't hear the chime, just reset and try again. Once you've done it right, press **Up** or **Down** at the title screen menu until you see a new item called "Sound Test"; this gives you a stage-select and sound test menu. The list even includes the names of zones that were taken out of the game before it was released. You can't play these stages, but you can hear the music from them with the Sound Test option. With the code in place, you have access to the following features:
• System Reset—Press **START** to pause the game, then press **A** to reset to the title screen.
• Slow-Motion—Press **START** to pause, then hold the **B** button to play in slow motion. If you tap the **C** button while paused, you'll advance the action one "frame" at a time.
Debug Mode
At the stage-select menu (see above), highlight the name of any stage, hold the **A** button and press **START**; don't release **A** until the stage begins. See the codes for the original *Sonic the Hedgehog* above to find out how the debug mode works; the only difference is that you don't get invincibility when you enter the Debug Mode in *Sonic 3*. However, if you get killed when playing in Debug Mode, just press the **B** button quickly before Sonic falls off the screen with the surprised expression on his face; this will change him into an object and freeze the action. Now just use the D-pad to move the object to a safe place and press **B** to change back into a healthy Sonic.
"Night" Mode
At the stage-select menu (see above), highlight the name of any stage , hold the **C** button and press **START**. This darkens the graphics, making it appear as if you're playing at night.

SPACE HARRIER (32X)
Arcade Mode
When the Sega logo appears, hold **A+C** and hit **START** on Controller 2. You'll hear a voice say, "Get ready!" and the words "Insert Coins" will appear at the title screen instead of "Press Start". Now you're in Arcade Mode, which allows you to use your continues to keep the game going instead of returning to the title screen and starting at the beginning of the last "checkpoint" stage. Note that you can't access the option menu in Arcade Mode; if you need to do so, just set the options first, then wait for the demo to return to the Sega logo before entering the code.

SPACE HARRIER II
Secret Options/Sound Test
Wait for the title screen to appear, then hold the **A** button on Controller 1.

SPACE INVADERS '91
Stage Select
At the title screen, hold **A + C**, then press **START**. Immediately press **B, A, C** to activate the Stage Select.

SPIDER-MAN (VS. THE KINGPIN)
Cheat Code
At the options screen, put Spidey next to the "Level" option, press and hold **START** on Controller 2, then press and hold **A, B** and **C** on Controller 1. While holding those buttons down, point the D-pad on Controller 1 **Up**, then diagonally in the **Up/Right** position. You'll see three exclamation points next to the difficulty level. Now start the game; when you want to cheat, press **START** to pause, then press **A** to refill your web fluid, **B** to refill your health meter, **C** for five seconds of invincibility or **A + B + C** to warp to the end of the current stage.

SPIDER-MAN: WEB OF FIRE (32X)
Cheat Mode
Note: You must have a six-button controller to use these cheats. While the Sega logo is on the screen, press **Up, Right, Left, A, Z, Y**. You'll hear the sound of breaking glass to confirm the code. Now you can access a stage-select/sound test menu at any time by pressing the **X** button. Press **Y** during gameplay to freeze the screen and see the programmers' debugging coordinates, or press **Z** during the game to max out your energy, web fluid, lives and Daredevil symbols.

SPLATTERHOUSE 2
Password
Final Level—EDK VEI IAL LDL

STAR WARS ARCADE (32X)
Suspend Time
Pause the game and press **Down, B, B, Up, Right, Left**.
Reset Timer
Pause the game and press **Left, Down, A, C, Down, Up**.
Sound Test
Pause the game and press **Up, Right, Left, A, Down, C**.
Note: You can't do these cheats without a six-button controller because, in three-button mode, the game has no pause feature.

STEEL EMPIRE
Stage Select
Go to the Options menu and highlight "Sound Test." Press **A** to listen to the sounds in this order: Sound 1, Sound 1, Sound 9, Sound 2. A round select option will appear at the bottom of the screen.
100 Ships
Go to the Options menu and set up the options as follows: Difficulty—Hard, Ships—2, Continues—1. Now move to the Sound Test, select Sound 65 and press **A**. You won't hear any sound, but when you start the game you'll have 99 ships in reserve.
Weapon Power-Up
Set up the options as follows: Difficulty—Hard, Ships—3, Continues—2. Now move to the Sound Test, select Sound 77 and press **A**. You won't hear any sound, but when you start the game you can gain Level 20 firepower by pressing **B** on Controller 2 while the game is in progress.
99 Bombs
At the ship select screen—the one that lets you choose between the biplane and the zeppelin—press **C, A, C, A, START, B** on Controller 2. Now you'll start the game with 99 bombs in reserve.

STREET FIGHTER II SPECIAL CHAMPION EDITION
Six and Three-Button Cheats
Six-button code—Down, Z, Up, X, A, Y, B, C
Three-button code—Down, C, Up, A, A, B, B, C
Use these codes while the "CAPCOM" logo is appearing to enable special moves only, when the building is fading out to get

"Hyper" speed in "Champion" mode or at the "Battle Mode Select" screen (on Controller 2) to allow both players to choose the same character in Battle Mode.

STREETS OF RAGE

Stage Select/Extra Lives
Highlight "Options" at the main menu, hold Right + A + B + C on Controller 2 and press any button on Controller 1. When the Options menu appears, you'll find two new settings at the bottom of the screen: "Players" allows you to start the game with up to seven lives in reserve and "Round No." lets you choose a starting stage.

STREETS OF RAGE 2

Stage Select/Extra Lives/New Difficulty Settings
Highlight "Options" at the main menu, hold A + B on Controller 2 and press any button on Controller 1. When the Options menu appears, you'll find a new "Round" setting that allows you to choose your starting stage. You'll also have two new difficulty settings to choose from ("Very Easy" and "Mania") as well as the option to start with up to nine lives in reserve.
Play Same Character
At the title screen, press and hold Right and B on Controller 1, press and hold Left and A on Controller Two, then continue to hold those buttons while you press C on Controller Two. Choose the "2 Players" game and you'll find that both players can pick the same character.

STREETS OF RAGE 3

Secret Character
At the title screen, hold Up + B and press START. Roo, a kangaroo, will now be available at the character select screen.
Stage Select
At the title screen, highlight "Options", hold Up + B and press START. You will now see a stage select setting at the options menu.

SUNSET RIDERS

99 Continues
Choose "OPTIONS" from the title screen and set the "SOUND" to "0E", then press A to listen to the sound. Next, choose "EXIT" to return to the title screen and start the game. At the "SELECT YOUR PLAYER" screen, pick a character and press A; then, when your character looks up, quickly press the A, B and C buttons at the same time and release them. You'll start the game with 99 credits in reserve.

SUPER VOLLEYBALL

Passwords
The following codes are for the U.S.A. team and will lead you to the championship match against Russia.
China—H L X L A
Japan—R L V L K
Italy—R M X R U
France—R U F O R
Holland—R S A A V
Brazil—R Q V A 2
Russia—R P . V E

SYLVESTER AND TWEETY IN CAGEY CAPERS

Looney Cheats
Each of these commands should be performed at the Stage Prop screen, which appears when you press START during the game.
• Extra Time—Press START to pause, then press Up, A, B, C, C, A, Up, C, C, C, Up. The clock will be reset to zero.
• Extra Energy—Press START to pause, then press A, A, A, B, B, A, B, C. Sylvester's health will be restored.
• Extra Points—Press START to pause, then press C, C, C, C, B, C, A, A, C, B, A to increase your score by 10,000.
• Extra Continues—Press START to pause, then press Right, Left, A, A, B, Up, C, A, B, B, C to add an extra continue to your reserve. Repeat whenever necessary to keep your continues maxed out.
• Invincibility—Press START to pause, then press B, B, Up, A, Left, Right, Down, Right, B, B, C for temporary invincibility.
• Skip Train Level—In the game's third level, "Mayhem Express," you can pause the game and press C, C, B, C, A, B, C, A, B, C, Down and unpause to skip to the next stage.
• See End Credits—To skip to the end of the game and see the credits, press START to pause and press Down, Right, A, B, B, B, C, C, B, A, A.

T

T2: THE ARCADE GAME

Level Select
At the title screen, press Up, Down, Left, Right, Up, Down, Left, and Right. You'll hear "excellent." When you start to play, press START to pause the game, then simultaneously press B and C to skip that stage.
Unlimited Firepower
Use a rapid-fire controller to fire the gun and you'll have unlimited firepower because the gun never overheats. If you don't have a rapid-fire controller, just tap the button rapidly.

TASK FORCE HARRIER

Invincibility and Debug Menu
Hold the A button before powering on the system. After the title screen has fully appeared, release the A button and press Up, Down, Left, Right, A, B, A, C, B. Now access the CONFIG option; you find new features there. Now exit the CONFIG screen and start a game; you will be invincible.
Stage Skip
With the above code in place, press START + A simultaneously at any time during gameplay to skip a stage.

TAZ IN ESCAPE FROM MARS

Cheat Menu
When the Sega logo appears, press and hold A+B on Controller 1 and B+C on Controller 2. When the game starts, press START to pause. Hit any button and the cheat menu will appear.

TAZ-MANIA

Super Cheats
At the title screen, hold A, B and C on both controllers while pressing START on controller one. You should hear a chime. Next, start the game. Press A while the game is paused, and your health meter will be refilled when you unpause. Pressing B while the game is paused gives you partial invincibility. Press C while paused to see the number of the current stage, which can be changed by pressing Left or Right on the D-pad. Change to a different stage number, and you'll be warped directly to that stage when you press the START button.

TEENAGE MUTANT NINJA TURTLES THE HYPERSTONE HEIST

Stage Select
At the main title menu—while the words "1 Player/2 Players/Options" are on the screen—press A, B, B, C, C, C, B, A, then pause for a second; when the words "Press Start Button" appear, press START, then choose the number of players and press START again. A stage-select menu will appear.

TEENAGE MUTANT NINJA TURTLES TOURNAMENT FIGHTERS

Ultra Desperation Attacks
When your character's energy is low enough that your life bar starts flashing, try one of the following desperation moves. They'll give you the added strength to pull off a mighty comeback. With the exception of April and Casey, all desperation moves can be done no matter what your distance is from your opponent; for April and Casey you have to be in close.
Leonardo—←→↘↓↙ + C
Michaelangelo—→←↙↓ + C
Donatello—→←↙↓ + C
Raphael—←→↘↓↙ + C
Casey Jones—→←→ + C (in close)
Ray Fillet—←→↘↓↙ + C
April O'Neil—←↙↓↘→ + C (in close)
Sisyphus—←→↘↓↙ + C

THUNDER FORCE III

All Weapons
During play, press START to pause, then press Up ten times, B once, D twice and finally, press B once. This sequence will give you all the weapons. Press A for the claw, and then START to unpause the game.

TINY TOON ADVENTURES BUSTER'S HIDDEN TREASURE

Passwords
Level 5—MMBK DDLL DLBG LLDD LDTG
Level 6—HUBB DDDD DDBK DDLL LDTN
Level 7—UBBB DDLL LDBB LLLL LDDQ
Level B—YBBB MDLL LLBB DDLL LDMQ
Level 10—2BBB TGLD LDBB TLDL LLNG
Level 11—PBBB TKLD DLBB TGDL DLNV
Level 12—YBBB TZDD DLBB TKDD LDNT
Level 13—QHBB TZGL LLBB TZDL LD2M
Level 14—MHBB TZKD LDBB TZGD LLTM
Level 16—2BBB T2BG DDBB TZBD DLRR
Level 17—PRBB T2BK DLBB TZBG DDR2
Level 1B—YRBB TZBB DDBB TZBK LLRG
Level 19—2RBB TZBQ DLBB TZBB DLRX
Level 20—2HBB TZBQ GDBB TZBW DLHY
Level 21—VNBB T2BQ KLBB TZBQ GLJY
Level 22—KJBB T2BW ZLBB TZBW KLMM
Level 23—XJBB TZBW 2GBB TZBW 2LTB
Level 24— JJBB T2BW 2GBB T2BW 2LTB

TOMMY LASORDA BASEBALL

Erase Third Strike
If you strike out, quickly pause the game before the pitcher gets the ball back from the catcher; you may have to press START several times before you get it to register. Now press C to restart the game, and you'll see that the same batter is still at the plate with just two strikes, as if the strikeout had never happened.

TOUGHMAN CONTEST

Each of the following codes should be entered at the password screen. If you've entered the code correctly, the name of the cheat will show up at the game set-up menu.
Director's Cut
Enter the password RUBE. Start the game. Fighter 2 is headless and bleeding.
Stealth Mode
Enter the password FQSTER. Start the game. Fighter 2 is the Noob Saibot of *Toughman Boxing*.
To the Death Mode
Enter the password 2LT. Start the game. Time is infinite. The first fighter to get three knock-downs wins.
Caffeinated Mode
Enter the password HYPER. The game is played at double speed.
Iron Man Mode
Enter the password MAXX. Fighter 1 takes no damage. Use this to try to finish the game, but remember that the CPU can still beat you on points, so you ar enot guaranteed victory.
All The Moves
Enter the password MRBUCKEYE. Start the game. You can throw all of the power punches no matter what fighter configuration you set up.
Little Napoleon
Enter the password WEASEL. Fighter 2 will be drawn 32 pixels shorter than normal. Don't try for the temples because you can only hit him with body shots.
Whoop Ass Mode
Enter the password SUPERG. Start the game. The CPU difficulty is as high as you can get. The CPU will probably beat you.
Nuclear Waste Man
Enter the password NUCLEAR. Start the game. Your opponent is glowing with nuclear waste.

TOY STORY

Invincibility
Complete the game's first stage; then, at the start of the second stage ("Red Alert!") you must collect the three stars above the toybox. Now move to the right and collect four more stars for a total of seven; if you accidentally grab more than seven, the cheat won't work. Once you've collected seven stars, jump into the toybox and hold Down on the D-pad for six seconds. You'll see Woody's health star begin to spin around, indicating that you are now invincible for the rest of the game
Stage Skip
At the start of the game, wait for the *Toy Story* title screen that shows Woody glaring at Buzz Lightyear while the words "PRESS START" are flashing, then spell the word "abracadabra" on the control pad by pressing A, B, Right, A, C, A, Down, A, B, Right, A. You'll hear Woody yell, "Hot! Hot! Hot!" to confirm the code. Now start the game; when you want to skip a stage, just hit START and press A while the game is paused to warp immediately to the end.

TURRICAN

Cheat Menu
Go to the Options screen and move the cursor to the "Exit" option. Hold Down on the D-pad and press A, B, B, A, B, A, A, B, A, A, B, A, A. A cheat menu will appear, allowing you to get Infinite lives, continues, weapons and more.

TWIN COBRA

See the Ending
Press START to access the green title screen, then press Up, Down, Right, Left, A, B, C, START.
Level Select
At the title screen, press START to get the green Options screen. Now press Up, Down, Right, Left, and START; a level select screen will appear.
Extra Bombs
When playing, pause the game and press Up, Down, Right, Left, then unpause while holding B. You'll immediately receive eight bombs. You can repeat this trick as often as you need to.
Power-Ups
When playing, pause the game and press Up, Down, Right, Left, then unpause while holding A. This will immediately power-up your weapon to near its maximum level.

TYRANTS

Hidden Sinistar Game
To play a hidden game that's based on the classic Williams shoot-'em-up, *Sinistar*, choose "LOAD/SAVE" from the "OPTIONS" menu and enter "JOOLS" as your password. Use the B button to shoot at your enemies and use the C button to fire the Sinibombs.

U

ULTIMATE MORTAL KOMBAT 3

Secret Cheat Menus
At the main menu—the one that says "Start Game/Options"—press A, C, Up, B, Up, B, A, Down. You'll hear Shao Kahn say, "Excellent!" and three new menu options will appear. "Cheats" gives you a sound test, a "Bio Screen" select and the ability to give yourself up to 95 continues. "Secrets" lets you adjust or disable the timer, see any fighter's "Win Screen" and choose any Kombat Zone. "Killer Codes" lets you perform "Quick End" finishing moves, activate Shao Kahn or Motaro as playable characters in two-player games or play the hidden shoot-'em-up game. See the description of "Quick Ends" in the tip section under *Mortal Kombat 3* for more information on how they work.

URBAN STRIKE

Passwords
C N H L G B R 4 N B F—Baja Oil Rigs
Z L G B W D 3 P F Z D—Inside Main Oil Rig

B W D R 6 M J Y N M—Mexico
N D R 6 3 P 7 V Z L T—San Francisco
H 6 3 P M J T 4 S Y L—Alcatraz
L P M J 7 V S X F Z R—New York
G J 7 V T 4 F K Y N M—Las Vegas
B V T 4 S X Y C Z L T—Casino
W R 6 3 P M T 4 S Y L—Vegas Underground
Special Passwords
Y C Z 9 N H L G B T 7—Begin with 10 lives and no co-pilots missing
9 G 6 T 9 B R 6 S 3 V—Begin in Mexico with 16 lives

V

VALIS

Sound Test
At the title screen, simultaneously press and hold **A**, **B** and **C**, then press **START**. When the music selection screen appears, use any button to change the music.

VALIS 3

View Cinema Displays
At the title screen, hold **A**, **C**, **Up** and **Left**, then press **START**.
Stage Select
At the title screen, hold **Up**, **A**, **B** and **C**, then press and hold **START**. When a black screen appears, release the buttons and the stage select menu will show up.

VECTORMAN

Hidden Game + Level Warps
When the Sega logo appears at start-up, notice that you can move Vectorman around the screen with Controller 1. To find a hidden game, move Vectorman under the Sega logo and shoot straight up at it exactly 24 times. Next, make Vectorman jump up and hit his head on the logo exactly 12 times. You'll see the words "Get Ready" on the screen, then the letters "S", "E", "G" and "A" will begin to fall from the sky; 120 of them, to be exact. If you catch between 90 and 109 letters, you'll be able to start the game at Day 5; if you can catch 110 letters or more, you'll warp to Day 10.
Blow Up Sega
Also at the Sega logo screen, stand on the ground just slightly to the right of the logo and fire your weapon straight up into the air. There's a TV set hidden just off the screen; if you blow it up, it will reveal an Orb power-up. (You'll have to jump up from the logo to grab it.) If you detonate the Orb, the Sega logo will go dark and the background will stop moving.
Cheat Codes
Vectorman has tons of cheats that can be activated during the game with the following sequence: Press **START** to pause, enter the code, then press **START** to unpause. Try the following codes while the game is paused for different effects:
ABRACADABRA (**A**, **B**, **Right**, **A**, **C**, **A**, **Down**, **A**, **B**, **Right**, **A**)—Refill your energy counter at any time.
BALL or BALD (**B**, **A**, **Left**, **Left** or **B**, **A**, **Left**, **Down**)—See the programmers' debugging coordinates.
ABACABB (**A**, **B**, **A**, **C**, **A**, **B**, **B**)—Five dots will appear around Vectorman and follow him wherever he goes.
DRACULA (**Down**, **Right**, **A**, **C**, **Up**, **Left**, **A**)—When you get hit, the game will slow down to help you to recover safely.
CALL A CAB (**C**, **A**, **Left**, **Left**, **A**, **C**, **A**, **B**)—Vectorman turns into a small arrow. This works like a level warp; you can move the arrow anywhere in the current level without taking any damage, so use it to skip the tougher parts of the game. You can't shoot TVs or collect power-ups while you're an arrow, but you can destroy many enemies just by touching them. When you want to change back into Vectorman, just pause and enter the code again.
Super Cheat Menu
At the Options menu, press **A**, **B**, **B**, **A**, **Down**, **A**, **B**, **B**, **A**. You'll be taken to a top-secret cheat menu that allows you to adjust your health meter and start at any stage with any weapon.

VECTORMAN 2

Refill Energy
Press **START** at any time during the game to pause, then press **B**, **A**, **B**, **A**, **Left**, **Up**, **Up**. When you unpause, you'll find that your energy has been refilled. Repeat whenever necessary to keep your health maxed out.
Add Extra Lives
Press **START** at any time during the game to pause, then press **Right**, **Up**, **B**, **A**, **Down**, **Up**, **B**, **Down**, **Up**, **B**. When you unpause, you'll have one extra life. Repeat as necessary to keep your lives maxed out.
Get Special Weapons
Press **START** at any time during the game to pause, then press **C**, **A**, **Left**, **Left**, **Down**, **A**, **Down**. When you unpause, your weapon will be upgraded to the next most powerful one. Repeat the code until you've got the weapon you want.
Stage Select/Sound Test
Press **START** at any time during the game to pause, then press **Up**, **Right**, **A**, **B**, **A**, **Down**, **Left**, **A**, **Down**. When you unpause, you'll see a top-secret cheat menu with sound and music test options as well as a full stage select menu that allows you to warp to any stage in the game, including any of the ending screens, the bonus rounds and even a special testing stage called "Ron's Test Level".

VIRTUA FIGHTER 2

Boss Code
At the character-select screen, hold **Left** or **Right** on the D-pad (or **Right** if you're Player 2.) The cursor will cycle quickly through the available fighters. After a few seconds, the announcer will say, "Five... four...three...two...one..." then you'll hear a metallic sound. Dural is now a playable character; you'll find her just to the left of Akira (or to the right of Jacky.)

VIRTUA RACING

Backwards Tracks
Hold **A**, **B** and **Up** when the Sega logo comes on the screen, then press and hold **START** until the demo screen comes on. Release all of the buttons and press the **START** button again to get to the "Mode Select" screen, where you'll find a new option that shows the words "Virtua Racing" in reverse.

W

WARRIOR OF ROME

Password
Ending—G R E B D W V N N E

WARSONG

Level Select
Begin a game and press the **A** button to reduce the map size. Move the cursor to the upper left corner of the screen, then move it to the right one space, then down one space. Hold the B button until a scenario number appears; now you can press **Up** or **Down** to pick any stage.

WINGS OF WOR

Easy Mode
Go to the Options screen and highlight Game Level. Now hold **A** + **B** + **C** and press **START**.
Level Select
Go to the Options screen and highlight Control. Now press the **A** button and hold it down until a level select option appears.

WIZ 'N' LIZ

Cheat Passwords
To fight against any of the screen-filling monster bosses in *Wiz 'n' Liz*, enter the password TCDT GBBS. Other interesting passwords include BBBB BBBB, TTTT TTTT, CBSK LGQD and MQHS PKDN. The password MGTP GLLS will take you to the last round of the final level.
Open Shop/Star Bonus
To start the game with the shop open and 100 stars to spend, simply hold the **START** button and press **C** while entering the last letter of any valid password.
Shop Discounts
When entering the shop, hold **START** and press **C** while the word "BUY" is highlighted. You'll find that the cost of all items has been cut in half.
Bonus Round Cheat
When you've completed the first round of any land with more than one round in it, wait for the words "PUSH START BUTTON!" and "YEAH!" to flash on the screen. Hold **A** and **C** and press **START** to begin the second round, and all of the "BONUS" letters will light up, allowing you to enter the bonus round after you've completed that land. (Note: This trick doesn't work on every level.)
Time Ball Release
Hold **Up** and press **A** to release the time ball during the game. You can only use this once per round, and if you do it too often, it gets harder to find each time.
New Difficulty Level
When the Sega logo comes up on the screen, hold the **A**, **B** and **C** buttons down and press the **START** button twice. You'll hear a voice shout "Yeah!" Now go to the options screen to find a new "Super Wizard" difficulty level.

WOLVERINE: ADAMANTIUM RAGE

Passwords
Level 2—MARIKO
Level 3—SILVER FOX
Level 4—DEPARTMENT H
Level 5—MADRIPOOR
Level 6—ASANO
Level 7—THE HUDSONS

WWF RAW (32X)

Secret Character
While the character-select menu is on the screen, press and hold **Down** on the D-pad, then press the **A** and **B** buttons simultaneously You'll hear a whistle blow. Now move left or right to find the secret wrestler between Owen Hart and Luna Vachon; it's Kwang.

X

XBAND GAME MODEM

Hidden Maze Game
Press **Up**, **Up**, **Down** when you're about to dial the phone (where the screen says, "Are you sure you want to register with XBAND?") You'll play a secret maze game while you're waiting to connect. To play the game for a longer time, press **Down**, **Down**, **Left**, **Left**, **Right**, **C** at the main XBand menu (Challenge/Player List etc.)
Change Text
To change the way the text moves on XBand menus, enter one of the following codes at the player-select screen:
Expand and contract—**Up**, **Down**, **Up**, **Up**, **Down**, **Left**, **Up**
Earthquake effect—**Right**, **Left**, **Right**, **Right**, **Up**, **Right**, **Left**
Restore default "wave" motion—**Left**, **Right**, **Left**, **Left**, **Up**, **Left**, **Right**
Sound Test
Press **Up**, **Up**, **Up**, **Left**, **Right**, **Left**, **Right**, **Up** at the main XBand menu.
Hidden "Fish Pong" Game
Press **Up**, **Up**, **Up**, **Up**, **Right**, **B** at the main XBand menu.

X-MEN

Stage Select and Other Cheats
Disconnect Controller 2 from your Genesis before you turn the power on. At the title screen, press and hold **A**, **C**, and **Down** on the D-pad and hit **START**. Next, when Magneto's face is on the screen, disconnect Controller 1, plug it into the Controller 2 socket and hit **START**. Disconnect the controller again and plug it into the Controller 1 socket; hit **START** to choose a difficulty level and complete the code. Now choose a character and walk to the right. You'll see eight panels on the wall; each panel represents a starting stage. Crouch down in front of a panel and press the **C** button to warp directly to the corresponding stage. With this code in place, you can refill your Health and Mutant Ability meters at any time simply by pressing **START** to pause the game. You can also summon Rogue, Archangel, Iceman or Storm as many times as you want to.
Mojo's Crunch Tip
If you're stuck trying to figure out how to "reset the computer" in this tricky level, you have to press the **RESET** button on your Genesis. When you hit **RESET**, the screen fills up with binary code, the computer resets (but not your Genesis), and you get to play the final level.

X-MEN 2: CLONE WARS

99 Lives
During the game, press **START** to pause. Then press **Down**+**C**, **Up**, **Left**, **Up**, **Right**, **Right**, **C**. When you reach the end of the stage, you'll see that you have 99 lives.
Level Skip
Pause the game and press **Left** + **C**. Then press **Up**, **Up**, **Left**, **Down**, **Down**, then simultaneously press **Right** and **C**.
New Character
Enter the Level Skip code (above). Pause the game, then simultaneously press **Right** and **C**. Pause the game and simultaneously press **Left** and **C**.
Invincibility
Pause the game. Simultaneously press **Up** and **B**. Press **Up**, **Right**, **Down**, **Up**, **Right**, **Down**, **Down**, **Up**, **B**. Unpause the game and pause it again. Simultaneously press **Up** and **B** again.

Y

Z

ZOMBIES ATE MY NEIGHBORS

Passwords
Stage 4—Q Y Z T
Stage 8—S B R Z
Stage 12—R C F L
Stage 16—M M L W
Stage 20—B Q B T
Stage 24—R L N W
Stage 28—R N K D
Stage 32—Q D H L
Stage 36—M K V D
Stage 40—M Z P L
Stage 44—B N Y Z

ZOOL

Note: Each of the following cheats should be done during the game by pressing the **START** button to pause, then continue to hold **START** while pressing the rest of the buttons in the code.
One Extra Life
Hold **START**, then press **Down**, **Up**, **Left**, **Left**, **A**, **Right**, **Down**. Repeat the code whenever necessary.
Level Select
Hold **START**, then press **C**, **Right**, **A**, **B**, **B**, **A**, **Left**, **Left**, **A**, **Down**. Now you can change the first two digits of the on-screen timer to the number of the World and Level you want to warp to. Press **Up** or **Down** to change the World and **Left** or **Right** to change the Level. When you're ready to warp, hold **A**, **B** and **C**. You'll return to the title screen and start at level you chose.
Super Time & Energy Bonus
Hold **START** and hit **Right**, **A**, **Down**, **A**, **Right**, **B**, **Left**, **Up**, **Right**. You'll get 240 energy bars. The timer gets set to 999.
Extra Time & Energy
Hold **START** and press **B**, **A**, **Right**, **Right**, **A**, **C**, **Up**, **Down**, **A**. You'll get 30 extra seconds on the timer and six energy bars.

ZOOM

Secret Options Menu
Press **START** at the title screen; then, at the selection screen, press **Up**, **Up**, **Down**, **Down**, **Left**, **Right**, **Left**, **Right**, **A**, **B** on Controller 1; a secret option screen will appear. Note that this code must be entered very quickly.

SEGA CD

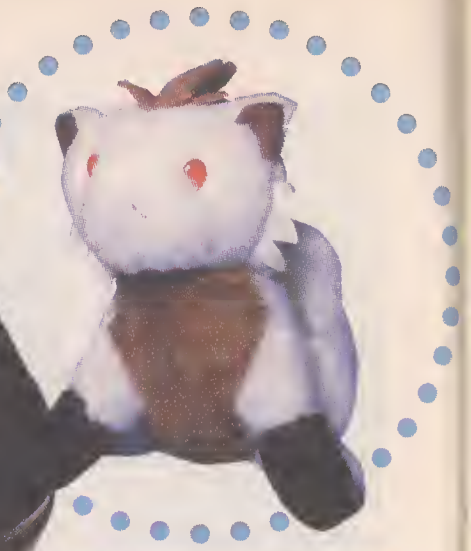

A

ANDROID ASSAULT

Cheat Mode

Press **Up, B, A, C, A, Down, B, A, C, A** at the game's title screen. You'll hear a jingle to confirm the code. Now go to the Option Mode menu and press Left twice to get the secret option menu. Turn the "Immortal" option on to make yourself invincible, use the "Stage" setting to skip through the levels and adjust the "Weapon-L" setting to power up your ship's guns.

B

BATMAN RETURNS

Stage Select

Select "Options" from the title screen. Change the Game Type to "Platform Only." Now, enter the following code on the control panel by holding **Left** on the control pad and pressing **B** while Batman's finger is over each number in this order: **1, 7, 1, 6, 7**. Note that by holding **Left** and pressing **B** you don't change the status of that item on the screen, but you do enter the number. You should hear a louder beep when you enter the last number to indicate that the stage-select code is in place. Next, set up the game options any way you like, then point to the number of the stage you wish to start at. Hold Left and press **B** to start at that stage. Choosing 7 as your starting stage will send you back to the title screen, since each of the three game types consists of five stages plus an ending sequence.

Stage Skip

Set the Game Type to "Driving Only," then hold **Left** and press **B** at each of the following numbers: **1, 2, 3, 4, 5, 6, 7, 6, 5, 4, 3, 2, 1**. You should hear a beep confirming the code. Once that sequence has been performed, start the game, and you'll find that you can skip stages at any time by pressing the **C** button while the game is paused.

BATTLECORPS

Secret Map Option

Pause the game and press **B, A, B, A, Right, A, C, Up, START**. Now you have an on-screen map of the current stage.

BRUTAL

Boss Code

At the title screen, enter the code **Up, Down, A, B, C, C, B, A, Down, Up**. Now you can play as Karate Croc.

BLACK HOLE ASSAULT

Cheat Mode

If you enter your name as "BIGNET" in Operation BHA, you'll be able to win every battle easily. Just press **START** on Controller 2 during any battle, and your opponent's energy will run out as he crumples to the ground and dies!

Hidden Game

Enter your name as "AZY" (without a period) and choose Operation BHA—you'll be sent directly to a hidden Pong-style game, *Black Ball Assault*.

C

CADILLACS AND DINOSAURS

Poacher Yells

Pause the game and press **C, A, Down**. Do poacher yells by pressing the **MODE** button (only on six-button controllers) during the game.

Extra Time

Pause the game and hit **A, C, A, Down**; you'll hear a sound effect.

Extra Easy Difficulty

Press **C, A, Right, B** while paused.

One More Life

Pause the game and hit **C, A, Down, A, Left, Left, A, C** ("Cadallac").

Level Select

Pause the game and hit **C, Up, B, Right, Up, B, B, A, Down, Up, B, B, A, Down, Up, B**. You'll hear a sound effect. Press **A, B, C** and **START** at the same time to go back to the main menu. You can toggle between the nine chapters using the **D**-pad.

CLIFFHANGER

99 Credits

Use Controller 2 and press **Left, Right, START, C, A** at the title screen. If you've done it right, a tone will sound and the words "99 Continues" will appear in the top-left corner of the screen.

Time Trial Snowboarding

Press **C, B, A, Up, Down, Left, Right** and **START** on Controller 2 at the title screen. The word "Special" will appear on the screen option menu. Select this option, and you can choose from a menu of eight different time trial courses.

Snowboard Sequences Only

To race through the avalanche snowboard levels, use Controller 2 at the title screen and press **A, B, C, Down, Up**. The word "Snowboarding" will appear in the upper-left corner. When you start the game, you will go directly to the first snowboard level.

Level Skip

Press **START, C, B, A, Right, Left, Right, Left** on Controller 2 at the title screen. The words "Level Skip" will appear. Start the game as you would normally; when you feel like jumping ahead, press **START** to pause and press **C** to skip to the next level.

COBRA COMMAND

Training Mode

Press **START** at the title screen. When you see the words "Game Start" and "Config Mode," press **Up, Down, Left** and **Right**. You'll hear a short explosion sound. Next, go to the "Config Mode" menu and you'll find a new difficulty setting, "Training." In the Training mode, you can continue at the point you had reached when you were killed instead of being sent back to the beginning of the stage.

Stage Select/Stage Skip

When you see the words "Game Start" and "Config Mode," press **Up, Down, Left, Right, Right, Up**. You should hear two explosions during this sequence.

When you reach the screen that says "New York—Stage 1," you can press **Right** or **Left** on the **D**-pad to change your starting level. Once the action starts, you can skip to the end of the current stage simply by pressing **START**. Press **START** in the final stage, and you'll skip to the ending credits.

Screen Garbage

With the stage-select code in place, pressing **A, B** and **C** at the same time will give you a screenful of hexadecimal code that overlays the action.

CORPSE KILLER

Armor-Piercing Bullets and Datura Quests

If you call up the Cay Noir map and there aren't any APB or Datura quests, just flip between the "Satlink Map" and "Datapod Info" icons until the "APB Quest" and "Datura Quest" icons appear.

Extra Datura Bullet

If you don't have any Datura bullets, you're in trouble if a Strawman or Reaper appears, because they can't be killed with regular bullets. If you hold the **A** button and tap **B**, the game kindly gives you a single Datura bullet with which to kill the bad guy; don't waste it.

D

DOUBLE SWITCH

Hidden Video Clip

Play through the game until you reach Act III. Once you've made it to Act III, sit back and intentionally lose the game by letting the Power Box get turned off or by letting Eddie capture the girls. When you lose, the screen goes dim and the "Game Over" video clip starts to play. Quickly press **Left, A, Up, Right** and **A** on Controller 1 before the clip ends. The normal "game over" scene disappears and the hidden clip starts playing. Watch and listen as Lyle the Handyman chews you out, then ad-libs a comment that was bleeped out.

DRAGON'S LAIR

View Every Scene

Start a new game and press **START** to pause. Press **Right, Right, Left, Left, Down, Down, Up, Up**, then press **START** again to unpause. You will die, but the "Lives" counter will still say "5," indicating that the cheat is in place. Now you can sit back with a drink and watch as the game plays through every scene by itself.

E

EARTHWORM JIM SPECIAL EDITION

All the Cheats

Each of these cheats can be activated during the game by pressing **START** to pause, then entering the code. Each code consists of exactly eight steps; when two buttons are separated by a plus sign (e.g. "A+B") it means that those two buttons must be pressed at the same time.

Cheat Menu—**A+B, C, C, A, A, B, B, B+C**
Level Skip—**B, B, A, C, A+B, A+B, A+B, A+B**
End Game—**A+C, A+C, A+C, A, B, C, B, A**
Invincibility—**A+B, A+B, C, A, Right, Right, Left, Right**
View Map—**A+B, C, C, C, A, B, B, B**
Extra Life—**A+Up, B, A, C, A, A, C, B**
Extra Life (once only)—**A, B, C, C, A, A, C, B**
Energy Replenish—**A+C, B, B, C, C, C, A, B**
Energy Replenish (once only)—**A, C, B, C, B, A, A, C**
Weapon Replenish—**A+C, A, B, B, C, A, C, C**
Weapon Replenish (once only)—**A, B, C, B, C, A, C, C**
Plasma—**C+Up, A, A, C, A, B, C, C**
Plasma (once only)—**C, A, B, C, A, B, C, C**
Homing Missile—**A+Right, A, A, B, A, C, B, A**
Homing Missile (once only)—**A, A, C, B, A, C, C, C**
Continue—**A+Down, A+Down, A+Left, A+Right, B, C, C, B+C**
Continue (once only)—**A+Right, B+Up, A, C, C, B, C, A**
Groucho Marx—**A, A, A, A, A, A, B, C**
Red Afro—**C, A, A, A, A, A, B, C**
Black Afro—**B, A, A, A, A, A, B, C**
Mick Jagger Lips—**B, B, A, A, A, A, B, C**
Big Sunglasses—**A, B, A, A, A, A, B, C**
Martian Ears—**B, C, A, A, A, A, B, C**
Donkey Kong Head—**Down+C, B, A, A, A, A, B, C**
Warp to "What the Heck?"—**A, Right, A, C, C, Left, Right, A**
Warp to "What the Heck?" (Snowman)—**Right, Right, Right, A, C, Left, Right, B**
Warp to "What the Heck?" (Evil the Cat)—**Up, Down, Right, C, C, Left, Right, B**
Warp to "Big Bruty"—**C, C, C, Left, Left, Left, Right, Right**
Warp to "Down the Tubes"—**Up, Down, Left, Left, Up, Up, Up, Down**
Warp to "Tube Race"—**Up, Up, Left, Left, Down, Left, Up, C**
Warp to "Snot a Problem" Round 1—**C, B, C, Right, Right, Left, A, B**
Warp to "Snot a Problem" Round 2—**Up, B, C, Down, Down, Down, A, C**
Warp to "Snot a Problem" Round 3—**A, Up, C, Up, Up, Down, C, A**
Warp to "Level 5" (Lab)—**A, B, B, Down, Right, Right, Left, Right**

Warp to "Level 5" (Falling Chicken)—A, B, C, Up, Down, Down, Down, Right
Warp to "Level 5" (Naked Worm)—C, A, C, Left, Right, Up, Down, Right
Warp to "Andy Asteroids?" Round 1—A, Left, A, C, C, C, B, B
Warp to "Andy Asteroids?" Round 2—C, Down, A, A, Down, B, B, Down
Warp to "Andy Asteroids?" Round 3—A, Down, Left, A, C, C, A, B
Warp to "Andy Asteroids?" Round 4—A, Down, A, A, C, C, A, B
Warp to "Andy Asteroids?" Round 5—A, Left, A, C, C, Down, Up, A
Warp to "Andy Asteroids?" Round 6—A, Right, A, A, Right, B, Up, A
Warp to "For Pete's Sake"—A, B, C, A, B, A, Down, Right
Warp to "Intestinal Distress!"—C, C, A, Right, Left, Right, B, B
Warp to "Who Turned Out the Light?" Part 1—A+C, B, Up, Left, Right, Right, Left, Left
Warp to "Who Turned Out the Light?" Part 2—A, B, Up, B, Left, Right, C, Up
Warp to "Who Turned Out the Light?" Part 3—A, B, C, Up, Left, A, Right, Right
Warp to "Who Turned Out the Light?" Part 4—A, C, Up, Left, C, Right, Left, B
Warp to "Who Turned Out the Light?" Part 5—C, B, Up, Down, Left, Right, Right, Left
Warp to "Buttville" (Helicopter)—B, B, Down, Down, A, Right, Right, Down
Warp to "Buttville" (Queen)—A, C, Left, Right, B, Left, Left, Down
Warp to "Psycrow!"—C, B, Up, Down, Down, Right, Down, Right

ETERNAL CHAMPIONS CHALLENGE FROM THE DARK SIDE

NOTE: You must have a six-button controller to enter the following codes.

Secret Video Scene

After the Deep Water logo appears, watch the screen closely. As soon as the *Eternal Champions* logo starts to appear, quickly press X, B, Z, A, Y, C, MODE, Up, Right, Left, Down, START. You must finish entering the code before the words "PRESS START" appear on the screen. If you're fast enough, you'll see a top-secret video scene that shows all of the people who created the game.

Secret Characters

To activate 12 secret characters, play a game in any mode until the "Final Statistics" screen appears after a match. After the words "Press START to Continue" appear on the Statistics screen, enter one or all of the following codes on Controller 2. You'll hear a tone after each code to confirm that you've entered the proper sequence. Once the codes are in place, exit the game and return to the main menu. The next time you return to the character-select screen, the fighters you activated will be on it.

Chin Wo—B, Z, Up, MODE, Right, C, B, Up, Y, Up.
Blast—Z, Left, Y, Up, X, B, MODE, Right, Up
Thanatos—MODE, C, Y, A, B, Up, B, B, Y, Z, C
Yappy—Y, Y, Up, Down, Z, MODE, Down, Z, Up, Up, X
Hooter—X, C, Right, X, B, Right, Z, A, MODE, Up
Crispy—MODE, Up, C, Up, MODE, Y, Y, Right, MODE, A, Left
Slither—B, Y, Up, Up, C, X, Left, Up, X, Y
Zuni—Y, X, Down, B, MODE, Up, X, Up, Up, Left, Z, Up
Senator—Right, C, C, Left, MODE, B, Down, X, A, X, MODE
Eternal Champion—C, Left, Y, B, MODE, X, Right, C, MODE, Down, Down, Right
Eternal Champion 2—X, Z, A, MODE, Down, Left, C, B, Right, Y, Up, MODE, Y, C
Dark Eternal Champion—Up, C, B, B, X, Right, Left, C, X, Right, Y, Left, Down

Cheat Code

Access the "Final Statistics" screen as described above. After the words "Press START to Continue" appear on the screen, press Y, A, B, B, A, Down, A, B, B, A, Down, Up, Up, Z, Z, Y on Controller 2; you'll hear a tone to confirm the code. With this code in place, you can enter the following cheats on Controller 1 during a match:

No energy (Player 1)—Press START to pause, then press A, A, A and unpause.
No energy (Player 2)—Press START to pause, then press B, B, B and unpause.
No music—Press START to pause, then press C, C, C and unpause.
Refill energy (Players 1 and 2)—Press START to pause, then press X, X, X and unpause.
Reduce attack damage (Players 1 and 2)—Press START to pause, then press Y, Y, Y and unpause.
Refill inner strength (Players 1 and 2)—Press START to pause, then press Z, Z, Z and unpause.
20% energy (Players 1 and 2)—Press START to pause, then press Left, Left, Left, A and unpause.
Fight the Eternal Champion in your next battle (Player 1)—Press START to pause, then press Right, Right, Right, A and unpause.
Fight the Dark Eternal Champion in your next battle (Player 1)—Press START to pause, then press MODE, MODE, MODE, A and unpause.

Power Combos

To receive ten seconds of unlimited strength, you must perform an unblockable combo which ends with a Special or Skill move and inflicts at least 33% damage.

Cinekills

To activate a Cinekill, you must perform a Power Combo in the final round of a match which makes your opponent dizzy and leaves him or her with 20% health or less.

F

FIFA INTERNATIONAL SOCCER

Super Cheats

Each of these codes works at the Game Options menu at the start of the game. The cheats will appear as menu items on the Game Options screen.

- *Invisible Walls:* Press C three times, B, A three times, B. Now the ball bounces back onto the field if kicked over a line.
- *Curve Ball:* Press B, A, C, B, C twice. Any ball you kick into the air can be curved to an insane degree with the control pad.
- *Crazy Ball:* Press C, A, B, C twice, B, A, C. The ball's physics are changed so that it bounces in some extremely bizarre ways.
- *Dream Team:* Press A twice, B twice, C twice, A twice. Your team is transformed into an unbeatable menace by turning up all of the players' attributes.
- *Super Power:* Press B, A, B eight times. Your players gain 25% more kicking power on kicks, passes and shots.
- *Super Goalie:* Press A five times, B five times. Your goalie now becomes godlike in speed and ability.
- *Super Offense:* Press A five times, B, C. Your team's offensive skills are improved measurably.
- *Super Defense:* Press B five times, C, B. Your team's defensive skills are magically increased.

FINAL FIGHT CD

Rapid-Fire Mode

Highlight the word "EXIT" at the bottom of the option menu. Next, press and hold A, B and Right, and press START while you're holding those three buttons down. Begin the game, and you'll find that all of your action buttons have been equipped with rapid-fire—even on a standard controller—to attack your enemies with superfast punches and throws.

G

H

I

J

JURASSIC PARK

Stage Select/Video Debug

You must have at least one egg placed in the incubator located in Wu's office at the Jurassic Park Visitors' Center. Once the egg is in place, save the game and exit the computer room. Now press the START button on Controller 2 and hold it down until the "Node Jumper" menu appears, allowing you to jump to any part of the game. Use Controller 1 to choose any stage or press START to access a second menu called "JP-CD Video Sequences." It allows you to view all of *Jurassic's* video sequences, including the Transition Videos, the Dr. Bakker videos and the Video Mail Messages.

K

KEIO FLYING SQUADRON

Secret Game

At the "Start Game/Option" screen, press Left, Left, Right, Right, Down, Up, Down, Up. A hidden "Super Catch Game" will appear when you start a game.

Stage Select

At the "Start Game/Option" screen, press Right, Left, Right, Left, Down, Up, Down, Up, Right, Right, Right. A stage select number will appear at the top of the screen if you did the code correctly. Choose from level 1 to 7.

L

LOADSTAR: THE LEGEND OF TULLY BODINE

Mort-Pong

When Mort appears on-screen, pause the game and enter the code C, A, Left, Left, A, C, A, Left, Left, A. Unpause the game and Mort will dance around the screen like a game of *Pong*. Control your paddle by pressing Up or Down on the D-pad.

LUNAR: ETERNAL BLUE

Secret Epilogue

If you defeated Zophar and thought the game was over, you're forgetting that Working Designs games "go to 11!" After the credits roll and the system reboots, check your saved game slots; you should find a new saved game called "Epilogue". Access this slot just as you would load any other saved game and you'll continue *Eternal Blue* with another four to six hours of gameplay. Once you've finished the epilogue, that's when the game's really over...but let the words "The End" stay on the screen for two or three minutes to hear outtakes from the voice actors' recording sessions.

M

MAKE YOUR OWN MUSIC VIDEO: MARKY MARK AND THE FUNKY BUNCH C+C MUSIC FACTORY KRIS KROSS

Hidden Scenes

At the "U-Direct" menu of each of these discs, press A, B, C, Right to watch brief clips of behind-the-scenes footage in full-motion video; each game has a different outtake. During any of this Easter egg footage, press START to watch another hidden FMV sequence, the "Annals of Digital Pictures."

MICKEY MANIA

Stage Select

At the Sound Test menu, set the Music to "Continue," the FX to "Appear" and the Speech to "Take That." Now highlight the EXIT option and hold the D-pad to the Left for about five seconds; you'll hear a jingle. Now you'll get a level-select menu when you start the game.

MIGHTY MORPHIN POWER RANGERS

Stage Skip

At the difficulty/start screen, press B, A, C, C, A, B, A. Start the game; whenever you see a life gauge appear in the corner at the start of a combat sequence, just press the START button to skip to the next area.

MORTAL KOMBAT

DULLARD Code

At the Start/Options menu, press Down, Up, Left, Left, A, Right, Down. A new menu selection will appear called "Cheat Enabled." Most of the cheats are the same as on the Genesis version, but some of the names have been changed.

- *P1WIN/P2WIN* (a.k.a. *FLAG0/FLAG1*): Player 1 and/or Player 2 starts each round in "Danger" mode—one hit and you're dead!
- *MOON* (a.k.a. *FLAG2*): Guarantees a silhouette in front of the moon on the Pit stage.
- *DADS* (formerly *FLAG3*): Changes the fighters' names to those of a British TV sitcom called *Dad's Army*.
- *GREEN* (a.k.a. *FLAG4*): Gives you Reptile hints before every battle.
- *LIVES* (a.k.a. *FLAG5*): Gives you infinite credits.
- *FLAG6* (same as Genesis): The computer does fatalities.
- *TURBO* (Formerly *FLAG7*): Lets you play the game in Turbo mode.

N

NIGHT TRAP

Access Code Changes

If you're having trouble keeping up with the color-code changes, here's a list of where and when the changes are announced. These are the exact moments when the new codes are revealed, so be sure to check in to the room a few seconds earlier so you can hear the code changes in time.

05:40—Entry Way (Listen for the new access code, but don't change the color until after you've captured the creature at 5:54 in the Living Room)
09:00—Living Room
13:37—Entry Way
14:15—Living Room

Trap Tip

There are several places in the game where the trap meter goes into the red but you're *not* supposed to trap the person who's standing over the trap. Most notably, this occurs at 15:31 in Hall 1 (that's not an Auger, that's Crazy Eddie dressed up as an Aug) and at 21:03 in Hall 2 (never trap a fellow SCAT team member.)

Hidden Footage

Watch the credits at the end of the game. When the words "In Memory of Stephen D. Hassenfeld" appear on the screen, press Up, A, A, A, A, A. You'll be shown some footage that was shot in Pawtucket in December of 1986 when Digital Pictures first demonstrated a prototype of the ill-fated NEMO game system for a group of Hasbro executives.

O

P

PANIC!

Scene Select

At the title screen, press Right, Right, Down, Up, Left, Right, Up, Up, Left, Down to enter the Scene Select option. Try various numbers to start at different stages or see different scenes.

PITFALL: THE MAYAN ADVENTURE

Stage Select

At the title screen, press B, Right, A, Down, Right, Up, B, Left, A, Up, Right, A, Up (That's BRAD RUB LAURA U). The stage select will appear above the words "Start," "Info" and "Options." Press Up or Down on the D-Pad to switch levels. Start the game.

Nine Lives

At the title screen, press Right, A, Down, B, Right, A, B, Up, Down.

99 Weapons Power-Up

At the title screen, press Right, A, Down, B, Right, A, B, Up, Down.

Go to the ABC Simon Game

At the title screen, press B, A, Down, C, Right, A, B (BAD CRAB).

Direct to 2600 Pitfall!

At the title screen, press Down, then press A 26 times and press Down again.

PRIZE FIGHTER

Hidden Video Scenes

For a three-minute hidden scene in color, press and hold A, B, C and Right on the D-padat the Options menu. You must press the buttons in that order and continue to hold each button down until the hidden sequence begins.

Q

R

RADICAL REX

Stage Select

At the title screen, press A, C, Down, Right, Up, B on Controller 2.

REBEL ASSAULT

Stage Passwords

Easy:	Medium:	Hard:
BOSSK	BOTHAN	BORDOK
ENGRET	HERGLIC	SKYNX
RALRRA	LEENA	DEFEL
FRIJA	THRAWN	JEDGAR
LAFRA	LWYLL	MADINE
DERLIN	MAZZIC	TARKIN
MOLTOK	JULPA	MOTHMA
MORAG	MORRT	GLAYYD
TANTISS	MUFTAK	OTTEGA
OSWAFL	RASKAR	RIFHII
KLAATU	JHOFF	IZRINA
IRENEZ	ITHOR	KARRDE
LIANNA	UMWAK	VONZEL
PAKKA	ORLOK	OSSUS
NORVAL	NKLLON	MALANI

Cheat Mode

As the LucasArts logo is spinning onto the screen at the beginning of the game, press Up+A, Down+A, Up+A, Up+A, Left+A, Right+A. Repeat the code until you hear a bell ring and a chorus of voices droning, "LucasArts!" With this cheat code in place, you can skip to the next stage at any time during the game by pressing C. Also, the option menu that appears when you pause the game will have two new options, "Restore Health" and "Remove Health." Highlight "Restore Health" and press A to refill your energy meter at any time.

S

SILPHEED

Stage Select

During the introduction sequence, press Down, Down, Up, Up, Right, Left, Right, Left, A, B, START. (There will be no signal to indicate that this cheat is in place, so enter the code carefully.) Start the game, and you'll find a stage-select option on the title screen. Pick a stage and press A to start there; pick a number higher than 12 to see the game's animated intermissions.

Shield Recharge

Also during the introduction sequence, press Right, Left, A, Right, Up, C, B, Down, Left, B, A, Up, START. Now you can max out your shields at any time during the game by pressing A on Controller 2.

Voice Test

At the title screen, highlight "Option." Press and hold buttons A, B and C on Controller 2 and press START on Controller 1. The option menu now includes a "Voice Test" where the "Sound Test" option used to be. Press Left or Right on Controller 1 to choose a sound, then press A, B or C to play it. You can also change the playback rate of each sample by pressing Left or Right on Controller 2; this alters the speed and pitch of the sound.

Infinite Continues

When you're down to your last continue, leave the cursor on the words "Continue 01" and wait for the game to go back to the introduction. When the demo sequence begins, press Right, Up, A, B, C, Left, Left, Down, C, A, START. You'll find that the number of continues shown on the title screen has been boosted to ten. Whenever you get down to your last continue; just perform the trick again for another ten chances.

Mania Mode

During the intro sequence, press B, B, A, C, Up, Left, Right, Oown, C, Up, A on Controller 2, then press START on Controller 1. You'll know the cheat is in place if your score reads "00001" when you start the game. You're now in "Mania Mode," a difficulty setting that's even tougher than the "Hard Rank" on the option screen.

SLAM CITY WITH SCOTTIE PIPPEN

Super Slam vs. Fingers

Play against Fingers. Before he inbounds the ball to you, enter the code B, A, Left, Left ("BALL"). Now you can super-slam without hitting the "sweet spot."

SNATCHER

Secret I.D. Files

Enter the computer room at Junker H.Q. and select "USE JORDAN." Now select "LOAD I.D. FILE" and enter any of the following names to read data profiles of most of the folks at Konami who worked on the game in the U.S. and Japan: ADACHI, CHRISTIAN, FUJIO, FURUKAWA, HARUKI, HAYASAKA, IMAI, INAMURA, INOUE, JEREMY, JONATHAN, KASAI, KATHLEEN, KATHY, KEVIN, KIMBERLEY, KIRITA, KOJIMA, KUSHIBUCHI, MARK, MARLYSE, MATSUHANA, MICHAEL, MIKE, MORI, MURAOKA, NAKAMURA, NOSE, OOTA, OTANI, PETER, SAITOU, SASAKI, SHINOHARA, TOGO, XYLA.

Secret VideoPhone Numbers

To contact some of the above people in the game, select "USE METAL GEAR" and choose the "VIDEOPHONE" option; Konami staffers can be reached at the following unlisted numbers:

33-3333—Mr. Kushibuchi
34-567B—Miss Hayasaka
41-6766—Jeremy Blaustein
44-3723—Mr. Inamura
44-6454—Mr. Togo
79-6641—Mr. Sasaki
84-6736—Mr. Nakamura

These numbers are just for fun and don't affect the outcome of the game. Try entering certain numbers several times to get different answers.

SOL-FEACE

Cheat Mode

Press A, B, C, A, B, C, B, C, B, A at the title screen; you'll hear a buzzing sound to confirm the code. Now enter the "Config Mode" and you'll find extra menu items that allow you to select a starting level and set the game's difficulty.

99 Ships

Choose the "Mode" option and change the difficulty to "Easy," then press Right four times. The indicator will read "MY99", indicating that you'll have 99 ships in reserve when you start the game.

Invincibility

After entering the above code, select "MY99", hold the A button and press Right eight times. The word "MUTEKI" will appear. Continue to hold the A button down while exiting the configuration menu, and you'll be invincible throughout the game. (If you release the button before you exit, the Mode setting will change back to "MY99.")

Level Skip

With the above codes in place, you can skip to the end of any stage by pressing A+B+C simultaneously during the game.

SONIC CD

Stage Select

Enter the following code while the words "PRESS START" are flashing on the title screen: Up, Down, Down, Left, Right, B. You'll be sent to a "Stage Select" menu with full access to nearly all of the game's levels, including the "past," "present" and both "future" versions of each stage. You can't start a game from any stage with this trick—since you'll be sent back to the game's title screen as soon as you clear a stage—but you can use it to see the whole game and check out a few of the demo scenes.

Title-Screen Tricks

While the words "PRESS START" are flashing on the screen, hold the A button and press Up, Down, Oown, Down, Down, Up. Now grab Controller 2 and start pressing the buttons to see what happens: Hold Left to zoom out, Right to zoom in, Up to tilt the horizon toward you and Down to tilt the horizon away from you. You can also press A or C to rotate the clouds clockwise or counterclockwise, respectively; holding the B button speeds up the movement.

Secret Demo Mode

Play the Time Attack Mode until your total time is less than 37'27"57. When you achieve this goal, go back to the title screen—you'll find a new selection on the menu called "D.A. GARDEN." It's a visual sound test—you can move the globe around the screen with the D-pad as the game's characters fly across the foreground. Press A to choose a tune to listen to, press B to change the direction of the globe's rotation (hold B to make it spin faster) or hold C to zoom in—release C and hold it again to zoom out.

Bonus Round Time Attack

If you can get your total time below 30'21"05 in the Time Attack Mode, you'll be able to access a new set of challenges by pressing Left on the D-pad while the Time Attack menu is on the screen. Now you can race in the "Special Zone" bonus rounds.

Visual Mode

The most difficult Time Attack trick of all requires you to get your total time below 25'46"12. Once you've cut your time down this far, you'll find a "VISUAL MODE" option on the title-screen menu—it allows you to watch the game's opening sequence, both the "bad" and "good" endings and a unique "Pencil Test" demo.

Sound/Music Test

Press Down, Down, Down, Left, Right, A while the title screen is flashing the words "PRESS START." You'll move to a hidden Sound Test menu, with options for listening to sound effects ("FM"), digitized samples ("PCM") or digital audio tracks straight from the CD ("DA").

Secret Bonus Round

Using the Sound Test as described above, set all three menu items at "07" and press the START button. A message will appear that says "WELCOME TO SECRET SPECIAL STAGE," a special bonus round! Beat this stage and you'll get a condensed credit screen that's different from the credits you'll see when you beat the game.

Strange Message

Set up the numbers in the Sound Test as follows: FM No. 46, PCM No. 12, DA No. 25. Press START; this gives you a weird screen with an evil-looking Sonic behind a message in Japanese.

Sonic the Human Hedgehog?

Using the Sound Test, enter the following numbers: FM No. 42, PCM No. 04, DA No. 21. Press START and you'll get an eerie graphic of a half-human Sonic.

STELLAR FIRE

Stage Select

Go to the Start Game/Difficulty menu and highlight the word "Normal." Next, press A to cycle through the different difficulty settings and hold the A button down when you get back to the Normal setting. While holding A, press and hold C and START; then, while continuing to hold those three buttons—with the word "Normal" still on the screen—press Up on the D-pad. You'll hear a chime to indicate that you've skipped a stage; continue to press Up to skip as many stages as you wish. (Two chimes will start you at the third stage, three chimes will start you at the fourth stage and so on.) Next, choose "Start Game" to play the selected stage.

T

THE TERMINATOR

Extra Weapons, Bombs, Lives

Hold the D-pad to the Right at the Start Game/Options screen, then press B, C, B, B. Release the O-pad and the cursor will change from an arrow into a square. Press START and you'll find the secret menu that allows you to load up on guns, lives and bombs!

Level Select

First enter the code shown above. Once you're at the secret options menu, hold the D-pad Left and press B, C, B, C. Release the D-pad and the cursor will change from an arrow to a square. Go down to "Run Game" and press A to find the Level Select.

Infinite Shields

Go to the Level Select screen by entering the codes shown above. Once you're there, hold the B button and press Left, Right, Right, Left on the D-pad. The cursor will change from an arrow to a square. When you start the game, you'll have infinite shields.

Full-Motion Video Scene Select

At the "Options" menu, hold the C button, push Right, Left and release C. You'll see the flashing triangle cursor change into a square. Next, choose the "Sound Test" option and you'll find a new menu item called "Cinema Sequences." The menu contains all of the video sequences in the game.

U

V

VAY

Save Anywhere

If you're in an area where the "Save" option is not available, you can still save your game. Call up the menu and highlight the "STATUS" option. Hold the START button and point the D-pad diagonally in the Down/Left position. When the cursor jumps down to the previously unavailable "SAVE" option, *quickly* press the A button for the save menu.

W

WILD WOOOY

Super Cheat Code

At the title screen, hold Down, A and C on Controller 1 and hold Left and B on Controller 2; you'll hear a magical sound. Start the game and you'll be able to do all kinds of cool tricks with Controller 2. The A button on Controller 2 will refill your energy at any time. Pressing B on Controller 2 gives you a Sketch power-up and a Pencil power-up at the same time; press B repeatedly to fill your book with tons of sketches. If you hold the C button on Controller 2, you can use the D-pad to move Woody around the screen, through enemies and obstacles; place him anywhere you like and release C to start there. Pressing START on Controller 2 brings up a full stage-select menu.

WONDER OOG

Hidden Zones

The entrance to the Underground is hidden in Bunny Hop Meadow, Zone 2. Walk right from the first Restart Flag to the gray patch of ground. Spin dig through the patch and walk right until the ground shifts to the left. Walk left and spin dig through the second patch to enter the Underground. The entrance to the Moon Mines is hidden in Looney Moon, Zone 2. Play through the zone and collect the Smiley symbol to make all the hidden blocks appear, then keep going until you reach a dark patch in the ground. Spin dig through the patch and walk right to find a "wall" of two blocks. Shoot the blocks, get a running start and slide through the tunnel, then walk onto the yellow ledge to drop into the Mines.

Two Hidden 1-Ups

There are two hidden 1-ups in the Scrapyard, Zone 1. After you run up the hill and under the bouncing tires, jump onto the mattress and bounce down and right onto the blocks between the spikes. Shoot the blocks to drop to the ground. Now turn left and shoot the wall. It slides back to reveal two 1-ups.

WWF RAGE IN THE CAGE

Player vs. Same Player

In a one-player game, select "Player" on the "Opponent Chosen By" screen. When choosing your character, hold Left and press C. When you hear the signal that the wrestler has been chosen and the gold "Player" medallion appears by his name, press Down on the D-pad. A duplicate of the first character will appear, allowing you the option of picking the same wrestler to be your opponent.

X

Y

Z

WIN! The Ultimate Gaming Rig!!

OVER $20,000.00 IN PRIZES!

Puzzle Me, Inc.
"We Make You Think...".
puzzleme@uswest.net

Win the new Sony Playstation 2!!

You have the POWER. In this contest you don't rely on the luck-of-the draw. You determine if you win or not. You win by outscoring others in a game of skill. Can you solve the puzzle below? It looks simple, but it's only the start. Each of five more puzzles will get harder. But this time it's all up to you. Stay in to the end with the highest score and the gear is yours. With whatever options you want. Do you have what it takes? Then play to win!

Computer Contest. Win a blazing fast computer with 600 Mhz MMX Pentium III, 128 meg. RAM, 36 Gig. HD, DVD, Windows 2000, modem and more!

Video Game Contest. Play on the hi-tech cutting edge with this line-up: Sony Playstation AND Playstation 2!!; Sega Dreamcast!; Game Boy Pocket; and Nintendo 64! Get all four or trade the ones you don't want for CASH! Bonus options include: 33" monitor, $1,000 in games you choose, cash, accessories and more!

Media Rig Contest. The Ultimate Gaming Environment, 60 inch monitor, 130 watt receiver w/ Dolby Digital Surround, DVD and all components shown. Win DSS Satellite Receiver as a BONUS OPTION! This rig will blow you away!!

We're talkin' GAMING HEAVEN!

Directions. Fill in the Mystery Word Grid with words going across that spell out the Mystery Word down the side. Hint: use the Mystery Word Clue.

In the future. For each contest there will be four more puzzles at $2.00 each and one much tougher final at $1.00 which will be sent to you by mail. You will have 3 weeks to solve each puzzle. We don't know how many will play but typically 55% will have the highest score possible score to Phase I, 43% to Phase II, 36% to Phase III, and 32% to Phase IV. Highest score in the final determines the winner. If players are still tied they will split the value of the grand prize they are playing for.

Mystery Word Grid

	H				___
		E			___
P	I	N	C	H	W
	R				___
S					___

MYSTERY WORD

WORD LIST and LETTER CODE chart

PINCH .....W	PRESS .....K	BLAST .....A	WRECK .....D
BREAK .....Z	PUNCH .....S	SPRAY C	TURBO V
STOMP .....T	STAND .....R	PRESS .....E	DREAM .....O
CRUSH I	SCORE .....H	SLANT L	CHASE .....P

MYSTERY WORD CLUE:
WORLD RULERS HAVE IT AND IN THIS CONTEST YOU HAVE IT

Yes!

ENTER ME TODAY, HERE'S MY ENTRY FEE:

- ☐ ($3.00) Video Game Contest
- ☐ ($3.00) Media Rig Contest
- ☐ ($3.00) Computer Contest
- ☐ ($5.00) SPECIAL! Enter them all (SAVE $4.00)

CLIP AND MAIL

Name _____ **Age** _____

Address _____

City _____ **State** _____ **Zip** _____

SEND CASH, CHECK, MONEY ORDER TO:
PUZZLE ME, P.O. BOX 9315
PORTLAND, OR 97207-9315

VOID WHERE PROHIBITED • ENTRY DEADLINE: POSTMARKED BY September 30, 2000 • ENTRY FEE MUST BE INCLUDED Only one entry per person. You must be under 30 years old to play. Suppliers of Puzzle Me, Inc. ineligible. Not responsible for lost or delayed mail. Judges decisions are final. Open to residents of the U.S. and Canada. Winners determined no later than 6/28/01. You can request Winners List and Official Rules by writing: Puzzle Me Rules, 1511 SW Park Ave. #315, Portland, OR 97201 (Phone #: 503-228-9426). Merchandise names and models are trademarks of their respective companies who, along with this magazine, have no affiliation with this contest. © 2000 Puzzle Me, Inc.

Verifiable retail value of the prize packages as follows: Media Rig Contest package $7,012.00 core components shown, bonus options $3,449.00, cash options $1,250.00. Computer Contest package $2,500.00 for computer, bonus options $2,337.00, cash options $1,250.00. Video Game Contest $1,000.00 for systems shown, $3,549.00 bonus options, $1,250.00 cash options.

INVITE YOUR FRIENDS OVER FOR SOME FOUR PLAY.

"...a great party game!"
– Next Gen

"Powerstone 2 is the future of fighting games!"
– Game Fan

POWERSTONE 2™

TEEN T Animated Violence
CONTENT RATED BY ESRB

Sega Dreamcast™

CAPCOM
WWW.CAPCOM.COM

© CAPCOM CO., LTD. 2000. © CAPCOM U.S.A., INC. 2000. ALL RIGHTS RESERVED. CAPCOM and the CAPCOM LOGO are registered trademarks of CAPCOM CO., LTD. POWERSTONE 2 and CAPCOM EDGE are trademarks of CAPCOM CO., LTD. Sega, Dreamcast and the Dreamcast logo are either registered trademarks or trademarks of Sega Enterprises, Ltd. The ratings icon is a trademark of the Interactive Digital Software Association.